Subscribers!

If you do not receive your World by 7 a. m. telephone 4801. The circulation department maintains a special delivery service until 9:30 a. m.

Monroe Morning World

THE WEATHER

LOUISIANA: Fair with moderate temperatures Sunday and Monday. Gentle to moderate north and northeast winds on the coast.

ARKANSAS: Fair Sunday and Monday with no important temperature changes.

MONROE: Maximum, 86.1; minimum, 56.3.

Vol. XIX.—No. 300 MONROE, LOUISIANA, SUNDAY, OCTOBER 3, 1948 PRICE TEN CENTS

USSR REICH GENERAL DISCOUNTS ANY U. N. DECISION

GOP Chief Passes Through Missouri

Dewey Reiterates Pledge Of Uniform Foreign Policy As He Ends Campaign Sweep In Truman's Home State

ENROUTE EAST WITH DEWEY, Oct. 2.—(AP)—Gov. Thomas E. Dewey told crowds today in President Truman's home state of Missouri the United States needs a government which "won't wobble from side to side" in foreign policy.

In a series of rear platform talks from his campaign train, the Republican presidential nominee also:

1. Called for an administration which "won't go around the country blackguarding" congress.

2. Declared "It's time we get a government which knows we are one united people."

Bidding for Missouri's 15 electoral votes, the New York governor talked about "blackguarding" of congress at Warrensburg, Mo., and earlier at Junction City, Kas.

Mr. Truman's favorite campaign target has been the Republican-controlled 80th Congress.

Police Chief William W. Smith estimated the turnout at Warrensburg at 4,500 persons.

In calling there for a government which "knows we are one united people," Dewey added:

"If we don't get a vigorous, united administration we we can't handle the tasks ahead."

The G. O. P. candidate's pledge to pursue a "firm, consistent" foreign policy was in line with the theme he has been pounding at across the continent and back.

"We can and will bring to this government of ours a new sense of vigor and competence a foreign policy that doesn't wobble from side to side so you have to read the newspapers in the morning to find out where we stand in this country," Dewey said.

He added he proposes to build "firmly and strongly for the peace of the world * * *."

In Sedalia, Mo., Dewey told a

(Continued on Fifth Page)

HARD DRIVE OVER U. S. ENDS FOR 2 TOP CANDIDATES

Dewey Heads Homeward While Truman Relaxes From National Sweep

PRESIDENT TO OPEN ACT AGAIN EARLY WEDNESDAY

(By Associated Press)

The curtain dropped today on the tumultuous second act of the 1948 political thriller.

Republican Nominee Thomas E. Dewey headed homeward to Albany after his transcontinental campaign trip and President Truman, the Democratic choice, got back to Washington yesterday from his own speaking tour to the Pacific coast.

Mr. Truman, after a brief rest and disposal of official business, heads out again Wednesday for a four-day stumping swing through Delaware, New Jersey, Pennsylvania and upstate New York.

Dewey has been out speaking, shaking hands and meeting Republican leaders for two full weeks. Mr. Truman's presidential special train took him more than 8,000 miles through 18 states. He made some 140 speeches and estimated he saw between 2,000,000 and 3000,000 people.

Greeted at the Washington Union Station by a crowd which included half a dozen members of his cabinet, the president said:

"I have just begun to fight."

He said that folks are just waking up to the fact that "this is a real

(Continued on Fifth Page)

FLYING SAUCERS ARE BACK AGAIN

Fighter Pilot, Three Others Report Encounter With Mysterious Objects

FARGO, N. D., Oct. 2.—(AP)—A National Guard fighter pilot today told a story of a 30-minute encounter with a mysterious flying object over this city in the darkness—and his account was supported by two control tower operators and another flier.

In a signed statement for air force intelligence, the pilot, Lt. George Gorman of the 178th fighter squadron, North Dakota air National Guard, claimed he chased and did aerial maneuvers last night with a lighted, disk-like object which outran and outmaneuvered him.

Watching him and the object with binoculars were Lloyd Jenson and H. E. Johnson, both of Fargo, control tower operators at Hector airport here. Both said in statements today that no other aircraft had reported to the tower besides Gorman's F-51 fighter and a cub, whose pilot, Dr. A. E. Cannon of Fargo, also reported watching Gorman and the object dogfight around Fargo.

Gorman said he first caught sight of the lighted object between his ship and the city's lights at about 4,500 feet. The F-51 pilot said he attempted to intercept the object, making head-on passes, but that it out-turned and out-

(Continued on Fifth Page)

CIO FACES SPLIT OVER LEFT WING

Presidential Election May Force Breakup Of Union Among Factions

WASHINGTON, Oct. 2.—(AP)—The CIO is heading toward an almost certain shadow between its warring left and right wing factions after the presidential elections.

Beset by internal friction over charges that some of its union leaders have Communist leanings, the CIO will meet in convention in Portland, Ore., Nov. 22.

The potential start of a breach is scheduled for Oct. 14, when a three-man CIO committee opens an inquiry here into the conduct of the leadership of the greater New York City CIO council.

The investigation was demanded by anti-Communist leaders including Joseph Curran of the National Maritime Union and Michael Quill of Transport Workers. Both of them once worked in their own unions with factions accused of Communist sympathy.

The committee will report its findings to the CIO executive board at Portland November 17. Any disciplinary action which might be taken by the board or by CIO President Philip Murray as a result of that report more than likely would be appealed to the convention.

So the basis for a showdown already has been laid.

There are also other issues which

(Continued on Fifth Page)

TRUCK DRIVER IS KILLED IN BERLIN

FRANKFURT, Germany, Sunday, Oct. 3.—(AP)—The U. S. air force said an American was killed last night in a freak accident involving two C-54 air lift transport planes.

The air force said a fire truck crashed into a taxiing plane on the Frankfurt Rhine-main air base, busy center of the air lift operation to Berlin. The driver of the truck, an enlisted man, was killed by the rotating propeller. Two German fire truck assistants were injured slightly.

The careening truck then pulled into another parked C-54 by the side of an air strip.

Both planes suffered major damage. None of their crews was injured.

White Gold Flows Into Monroe

Hundreds of bales of cotton, which, after all, is still the major revenue producer for northeast Louisiana, were moved into Monroe last week. Here is a scene of a number of trucks lined up beside the Federal Compress Company's warehouses on North Sixth street. At times trucks were lined up to DeSiard street waiting to be unloaded.

(Staff photo by Martin DuBos)

22 LOST AS BIG PLANE CAPSIZES

Norwegian Flying Boat Turns Over With 48 Aboard While Landing

OSLO, Norway, Oct. 2.—(AP)—A Norwegian flying boat capsized and sank near Trondheim today apparently killing 22 of the 48 persons abroad.

Earl Bertrand Russell, 76, the British philosopher, was saved soon after he had been plunged into the water. He was en route to Trondheim to lecture.

The Norwegian Airlines said three were killed, 19 are missing and 26 were saved. As there was no response to radio calls for missing survivors to report, it now appears certain all the missing drowned. Three of them were babies.

The fate of the missing probably will not be determined finally until the Sandringham flying boat is brought to the surface. Darkness and rough weather forced rescuers to abandon work late tonight.

A board of inquiry is trying to find the cause of the mishap.

The four-engine plane sank swiftly while trying to land in heavy wind and a rough sea about 700 yards off Hommelvik, a village east of Trondheim.

All the victims were Norwegian citizens, with the possible exception of Norwegian-born Mrs. Lisbeth Stroem, who may be a naturalized citizen of the United States.

Earl Russell was en route to Norway for a speaking engagement. As the aged philosopher stood shivering on the shore he remarked: "A narrow escape." Shoved into the sea by a crew member, he started to swim but was picked up soon by rescuers in a motor sloop.

He suffered no injuries. Helping hands provided blankets for warmth when the soaked scholar came ashore. He is scheduled to lecture in Trondheim Monday night.

Among the missing were two crewmen. The pilot suffered a broken arm.

The big plane with a crew of seven and 41 passengers was en route from Oslo.

When it hit the sea one pontoon seemed to come loose and the plane tipped over and sank very quickly. One witness estimated it sank within two minutes.

Several of the rescued praised the crewm[illegible], who pulled the passengers out of the cabin. One 34-year-old woman physician broke the glass of the window near her and swam towards the shore grasping her pet dog. She was rescued by one of the small motor boats which sped to the spot a few minutes after the disaster was reported.

3-Month War Limit Seen By Strategists

Short-Term Conflict With Series Of Atomic Bomb Raids By U. S. Aircraft Is Considered Opinion Of Experts

WASHINGTON, Oct. 2.—(AP)—A couple of air strategists, speaking for themselves, believe the United States can win another war in from one to three months. They envision a "super blitz" of atomic bombs dropped by only a small force of planes.

They claim that "sustained bombing"—the costly program by which thousands of bombers prolong attack on an enemy's homeland for months or years—ended with World War II and the advent of the A-bomb.

These views are set forth in separate articles in the new edition of the "Air University Quarterly Review" by Col. Frederick L. Moore and Lt. Col. Dale O. Smith, both of the United States air force. The publication is put out by the U. S. A. F.'s air university at Maxwell base, Ala. It takes pains to point out that articles carried by it "do not necessarily coincide with, nor are they officially those" of the air force.

This seems to be applicable to the two articles. Indeed, Smith had some critical words for air force policy. He comments that "these misconceptions (about sustained bombing) have been spawned and fostered by the air force belief that bombing must be conducted month after month, year after year, for an indefinite period, until an enemy is pounded into submission." At another point he pleads "Let us not be bound down by orthodoxy."

Moore sees things this way:

"With the use of atomic weapons, the mass bombing raids of World War II must be a thing of the past. Whatever the size of future bomber formations carrying atomic bombs, they will never equal the size or frequency of strategic bombardment raids as we have known them.

"Future formations carrying atomic bombs might well contain about 16

(Continued on Third Page)

Jes' Ramblin'

On the gridiron, team work counts and this in no way destracts from the efforts of the boys in uniform, but let credit be given where deserved. For example, Neville High, with approximately 560 students, boasts that fully 50 per cent of the students are engaged actively in making this football season an outstanding success. These students comprise the football team, the band, the Tigerette cubs and the Tigerettes.

Here are some facts disclosed about the Tigerettes and Neville's pep squad, and this really means a PEP squad. In the first place, the group is wholly voluntary and open to any girl willing to devote her time to the support of the football team.

This group, together with the Neville band, entertains between the halves, sells programs and season tickets, develops and encourages a strong school spirit, participating actively in school events.

The average Tigerette is an excellent student, a leader in her crowd and a credit to her school. This group is entirely self supporting, paying all their own expenses at home or on trips. Parents of band members and of the Tigerettes are also to be congratulated for they give unselfishly of their time without the hope of any reward except that which comes from the satisfaction of seeing a job well done.

As previously remarked, it's teamwork that counts and much of the glitter of the play, the smooth performance of the concert can be attributed directly to the inspiration, perspiration and loyalty backstage.

Be sure to attend the next game on Friday night if you would enjoy an interesting program at the halves and a performance of an unbeaten untied team.

'Dear Jes' Ramblin':

"Some more about the hawks that

(Continued on Third Page)

NORTHWESTERN LOOMS AS TOP TEAM AFTER DOWNING PURDUE

By Harold Claassen

NEW YORK, Oct. 2.—(AP)—Northwestern stepped boldly to the center of the national collegiate football stage today with a 21 to 0 triumph over Purdue.

The Evanston, Ill., Wildcats, a week ago, battered the team that outgained Notre Dame last Saturday only to lose by a point.

Northwestern's victory was the highlight of the second Saturday of football, a Saturday that also saw Harvard open a new coaching regime by spoiling Columbia, 33 to 24; North Carolina have to come from behind to beat Georgia, 21 to 14; four major southern games end in ties and two coast elevens conquered in the middle west.

Notre Dame had it much easier this time, toying with the feeble Pittsburgh Panthers, 40 to 0, while Michigan, chief rival of the Irish for national honors a year ago, had another troublesome day. The Wolverines finally stopped Norman Van Brocklin long enough to beat Oregon, 14 to 0.

Southern California was the other coast league team to regret its invasion of the middle west, bowing to Ohio State in general and Joe Whisler in particular, 20 to 0.

Individual honors for the day, however, probably were earned by Charles (Choo Choo) Justice of North Carolina, who scored all his team's touchdowns in beating an aroused Georgia outfit, 21 to 14.

Art Valpey began his career as Harvard coach officially by knocking off Columbia, an upset that was even greater than Brown's 23 to 20 verdict over Princeton or Yale's labored 7 to 1 verdict over little Connecticut.

Duke, deadlocked last week by North Carolina State, stayed in the same rut today by playing Tennessee to a 7 to 7 standoff. Alabama and Vanderbilt played a 14 to 14 tie and Baylor earned a 7 to 7 draw with Mississippi State, regarded by many as having the best all-around backfield in the country. The fourth Dixie deadlock was Louisiana Tech and Auburn, each with 13 points.

Indiana moved to the top of the big nine with a 7 to 0 verdict over Iowa in which blond Harry Jagade loped 20 yards for the only score.

(Continued on Tenth Page)

CLEVELAND ASSURED OF FIRST PLACE TIE

NEW YORK, Oct. 2.—(AP)—The Cleveland Indians assured themselves of at least a tie for the pennant and the New York Yankees were eliminated from the exciting American League pennant race today.

Cleveland slaughtered the Detroit Tigers, 8-0 to stay a game ahead of the Boston Red Sox, who beat the Yanks, 5-1. The Red Sox victory eliminated the Yanks, who dropped to third place, two games behind the Indians.

Both the Indians and Red Sox have one game left to play. The Indians tackle the Tigers in Cleveland again tomorrow, while the Sox close out the season with the Yanks in Boston.

The Indians can win the pennant by beating Detroit tomorrow. Should the Indians lose and the Red Sox win, the two teams will be tied for the lead.

In the event the Indians and Red Sox finish in a dead heat, the two teams will clash in Boston Monday in a one game playoff to decide the pennant.

ARGENTINA TAKES TIGHTER GRIP ON CORRESPONDENTS

Takes Away Rights To Send News Messages But Restores Them Soon

MAKES NO EXPLANATION OF TWO MOVES TO REPORTERS

BUENOS AIRES, Oct. 2.—(AP)—The Peron government temporarily restricted to five foreign correspondents tonight their right to send news messages. Their privileges had been listed 12 hours earlier. The governor explained neither action.

Cable companies said the government told them to accept and transmit news until Monday when a definite decision would be made. The decision could be either a confirmation of the restoration of filing privileges or a new suspension.

The correspondents involved were Joseph F. McEvoy of the Associated Press; Milton Bracker and Virginia Lee Warren of the New York Times; Hebert M. Clark, who represents the Chicago Sun-Times, Buffalo Courier Express, London Telegraph and the ABC broadcasting chain; and Jose Arrieta, a Urugayan who is news manager here for Reuters, the British news agency. Clark also is a part time representative of the New York Daily News.

Telegraph companies were instructed in mid-morning by the director of communications to refuse dispatches from all of them. Around 10:30 p. m. an individual identifying himsel' as an official of the government press office telephoned the homes of the correspondents and told them that their filing privileges had been restored. He hung up before he could be questioned further.

Cable and wireless companies said they had government orders to accept

(Continued on Fifth Page)

TEEN-AGE PARTY SERIES REVEALED

Wild Beer-And-Whiskey Drinking Bouts In Luxurious Cabin Disclosed

DES MOINES, Oct. 2.—(AP)—A 10-day series of teen-age wild parties in a luxurious country cabin near here was blamed on "parental delinquency" today by Sheriff Howard C. Reppert.

Six youths were in jail as the result of the drinking and love-making parties by a group of more than 30 boys and girls who broke into the sheriff's own two-story modern cabin and used it as a rendezvous.

The case was broken after Reppert opened an investigation when he found his unoccupied cabin in disorder on a visit to it.

"In most of the cases," Reppert said, "the parents were to blame. The parties usually started at midnight or later and sometimes lasted until 5 a. m. The parents should have been a little more curious where their children were so late."

More than 20 of the teen-agers, Reppert said, had admitted engaging in immoral acts. One 15-year-old girl told Deputy Sheriffs Bert Long and George Rouse that she was intimate 15 times with seven different boys during a single night at the cabin.

Reppert said this 15-year-old

(Continued on Fifth Page)

FORMER LOCAL MAN KILLED IN DUBACH

RUSTON, La., Oct. 2.—(Special)—James A. Kelly, 50-year-old Dubach man employed by the Fisher Engineering Company of Dubach, was instantly killed yesterday morning while unloading a heavy piece of machinery from a railroad car in Dubach.

Kelly, according to Lincoln Parish Coroner Dr. J. J. Bennett, was assisting in the removal of equipment when a cable, supporting the machine slipped and the machine fell on Kelly crushing him against the side of the car. The cable was supported from a winch truck near the outside of the car.

The coroner reported that Kelly died from a broken neck and shoulder, both smashed by the heavy machine.

Kelly, a 44-year resident of Lincoln parish, was born in Roseland, Tex. He had followed the oil industry in the Lincoln parish area for many years.

Funeral services will be held Monday at 2:30 p. m. at the Fellowship Church, north of Dubach, with the Rev. Mr. Pruitt, officiating. Interment, under the direction of the Kilpatrick Funeral Home of Ruston, will be in the Fellowship Cemtery.

He is survived by his wife, three sons, Devon Albert Kelly and Albert Kelly, Jr., both of Monroe and Courtney Hill Kelly with the U. S. N.; four daughters, Audrey Sue, Mary Arliece, Lillian and Dorothy Mae Kelly, all of Monroe; his mother, Mrs. W. M. Patterson of Monroe; one brother, Joe Kelly of New Orleans, and a sister, Mrs. Myrtis Comby, of Chicago, Ill.

Says Direct Talks Is Soviet Method

Statement On Berlin Crisis And United Nations Is Believed To Indicate Russian Intentions During Debate

By Wes Gallagher

BERLIN, Oct. 2.—(AP)—The Russian commander in Germany told the world tonight to expect no solution of the Berlin crisis from the United Nations. He said agreement could be reached only by direct negotiation with the Soviets.

Debate on the blockade starts Monday in Paris. The U. S., Britain and France referred the explosive issue to the U N. security council, accusing Russia of endangering peace and security.

Marshal Vassily Sokolovsky indicated in a long statement the main price of any agreement is a dissolution of the western German state which the western powers are pursuing. Western officials have said many times they will not abandon their plan.

Sokolovsky gave a strong indication the western powers' refusal to give up the west German state was the real reason for the collapse of Big Four talks after an apparent agreement had been reached.

"Trying to get a solution of this question in other ways is only aiming at continuing the abnormal situation," he said, and it "will not lead to the results the western occupation forces hope for."

Coming just as the U. N. discussion on Berlin is about to begin, Sokolovsky's statement was taken here as a warning that the Soviet Union would ignore or not abide by any U. N. action.

The Soviet commander gave his explanation of the Soviet policy in Germany in a question and answer interview with Russian-controlled newspapers. The ADN news agency distributed the statement.

In answer to the question: "What in your opinion are the causes of the Berlin blockade?" Sokolovsky said:

"If the western powers did not have in mind the splitting up of Germany, neither Berlin nor any other crisis in German affairs would have arisen."

Sokolovsky's remarks all have been echoed in the Russian-run Berlin newspapers for months. It was the first time, however, the Russian commander had made a full statement on the Berlin situation.

The Russians imposed the blockade late in June and the U. S. and Britain have been supplying the western zones of the city by air ever since.

Sokolovsky referred to the London conference of the U. S., Britain, France and the low countries and the decisions reached there for a western German government, and said:

"Separate decisions of the three western powers concerning the fundamental question of Germany's fate broke control of the Allied council and the quadripartite administration of Germany, and the subsequent administration of Berlin was given a devastating blow, all the more so since the western undertook to attempt to incorporate the western sectors of the city into a west German state."

Sokolovsky repeated the Russian contention that Berlin is an integral part of the Soviet occupation zone.

He said Berlin was being provisioned mainly at the expense of the Soviet zone which surrounds it. He asserted 900 tons of food a day come in from the Russian zone to the U. S., British and French sectors. He did not explain further.

The Russian claimed also that grain and fats from the Soviet Union are supplying the eastern zone of Germany as well as Berlin.

"I would like to deny determinedly the lying statements made in the (British) house of commons that Soviet authorities in introducing measures restricting lines of communica-

(Continued on Fifth Page)

REDS MAKE QUICK CHANGE ON ATOM BOMB IN COUNCIL

Asks United Nations To Set Up Energy Controls In Same Statement

HOLDS OUT OLD DEMAND FOR VETO CONTINUATION

PARIS, Oct. 2.—(AP)—Russia changed signals unexpectedly today and demanded the United Nations ban the atomic bomb and set up atomic energy controls at the same time.

The Soviet Union still insisted however upon veto over the control machinery.

Western power delegates saw no compromise in the surprise move nor any break in the deadlock over atomic energy control. They said they were going straight ahead with plans to demand a vote of confidence in their stand from the U. N. general assembly.

Warren R. Austin, U. S. delegate, told newsmen the Soviet proposal was a typically "oriental maneuver." He said the American delegation saw "no assurance Russia is ready to accept the central plan of the U. N. atomic

(Continued on Fifth Page)

FIRE PREVENTION WEEK OCT. 3-9

Twin City Mayors Dedicate Following Seven Days To Hazard Control

In conjunction with a joint proclamation issued yesterday by Mayor George O. Breece and West Monroe Mayor C. C. Bell, Jr., designating Oct. 3-9 as Fire Prevention Week, Fire Chief H. L. Hales gave "fair warning" to citizens that unless they take immediate precautionary steps, their property and lives will be greatly endangered.

Calling upon every citizen to do his part in safe-guarding the country's resources, Chief Hales said that fire losses in the country for the year ending July 31, 1948, reached an all-time high of $738,000,000, burning at a rate of two million dollars in resources daily and killing approximately 10,000 persons.

Fire department records show that during previous Fire Prevention Weeks there has been a noticeable decrease in the number and severity of fires, but after the week is over, fire losses once more resume their upward trend, the chief disclosed.

"The prevention of fires," Chief Hales said, "can be done by having your heating plants and stoves regularly inspected; by keeping electric

(Continued on Fifth Page)

TWO OFFICERS TO BE VOTED ON TUESDAY

Run-off elections between candidates bidding for the city marshall's office and for school board member from ward five, will be held Tuesday in the Twin Cities.

Seeking election to city marshal are Frank V. Reitzell and V. W. Cummings. Reitzell had roughly nine hundred votes over Cummings in the first primary August 30 in which four other candidates sought the post.

In the scrap for school board member in ward five, Ed Hislop and D. C. Harper have been waging a vigorous campaign for the position. Engaged for the office in the first primary were, in addition to Harper and Hislop, Fred M. Grant, James L. McElroy and J. N. "Cuz" Rogers. Hislop held a large lead in the first balloting.

BERLIN RUSSIANS CONTINUE HARASSING ALLIED AIR LANE

BERLIN, Oct. 2.—(AP)—The Russians served notice that their fighter planes would practice aerial gunnery in the airlift corridor to Berlin today. But officials said tonight that no British or American pilots saw any shooting.

Yesterday Russian fighters flew in the corridor machine-gunning ground targets without posting any notice.

"That's the way they seem to operate," one U. S. air official said. "One time they'll say they are going to do something in the corridor and don't do it. Next time, they'll do it without telling us. Just to keep us guessing, I guess."

There still was no reply from the Russians to any American protest against the buzzing by Russian fighters of two U. S. cargo planes three days ago. Yesterday Russian Yaks made a mock attack on a British plane and a similar British protest was filed.

The West Berlin press reported the Russians were making preparations to remove a large section of their military government from Karlshorst, a Berlin suburb, to Leipzig. A dispatch from Leipzig said a large section of that Saxon city had been requisitioned and sealed off with Russian soldiers erecting closely-guarded compounds.

In the British sector of Berlin, a crowd of Germans pounced on Soviet-controlled German police to liberate a prisoner. The police were taking the prisoner to Potsdam via the elevated railroad system.

The Soviet-licensed ADN agency said the German prisoner dashed out of the train at a station and said he was being kidnaped and dragged off to Potsdam. A station crowd intervened and he escaped. ADN said this was a "criminal" by intervention of crowds in the western sectors of Berlin in recent weeks.

Other dispatches to the west Berlin press reported the Russians broke a sitdown hunger strike in Goerlitz, Saxony, with threats to plunder the city. Other reports said unidentified Germans in Jena in Soviet-occupied Thuringia draped a Communist office with swastika flags and daubed a monument honoring former Nazi concentration camp inmates with tar.

The Russian-controlled press had no comment on these reports of unrest in the Russian zone but there have been admissions in that press recently of food shortages and purge actions

(Continued on Third Page)

Reprinted from New York Times—October 3, 1948

Store Closed
Monday, October 4th
(Religious Holiday)

Open
Tuesday, October 5th
9:30 A. M.

Double
Double-Action Original with

that young LEEDS look

the fashion-most, weather-most coat ...in wanted-most Gabardine

Get the most for your money in Leeds Double-Action Original... the coat that conquers climate and fashion in one grand and glorious sweep! Weather work is accomplished via the crimp curl, virgin wool Winterized Insulator that zips out or in at temperature's whim... Shoulders are set free by its patented action back of Lastex yarn... And fashion is favored with dash-away, yoke-back lines of '49 in fine men's wear gabardine.

Sizes 8 to 20. **$79.50**

• LAY-AWAY • CHARGE
• BUDGET

In luxurious, smooth-flow gabardine by the
AMERICAN WOOLEN COMPANY

Quality lined with Celanese rayon

Sold Exclusively in Monroe by

SILVERSTEIN'S

North Louisiana's Largest and Finest Women's Apparel Store! Famous for Nationally Advertised Lines!

LEEDS ORIGINALS exclusive with the following stores:

NEW YORK

............Russeks
New York ....Russeks
Brooklyn ....Sibley, Lindsay & Curr Co.
Rochester ....Adam, Meldrum & Anderson Co.
Buffalo ....Annette Shoppe
Mamaroneck ....Martha Roberts
Hempstead ....Paula Tara
Riverhead ....M. J. McDonald
Oswego ....M. J. McDonald
Fulton ....Sideys
Dunkirk ....Denby's
Troy ....J. F. Hobbins
Geneva ....The Imperial
Schenectady ....Mildred Preston
Gloversville ....Flah & Co.
Albany ....Nathan Frankel
Port Richmond ....The Addis Co.
Syracuse ....Hills, McLean & Haskins
Binghamton ....Ehrlanger's Fashion Store
Glens Falls ....Hammond & Cooke
Monticello ....H. Ellis, Inc. (Globe Store)
Watertown ....Morrisons
Lockport ....P. H. Pender & Son
Mechanicsville ....S. F. Iszard Co.
Elmira ....

NEW JERSEY

............L. Bamberger & Co.
Newark ....M. E. Blatt Co.
Atlantic City ....I. Shapiro & Co.
West New York ....Embassy Dress
Orange ....Miron's
Burlington ....Geismar's
Hoboken ....Rosenbaum Bros.
Plainfield ....Strand Shop
Passaic ....Nathan's
New Brunswick ....Prince's
Vineland ....Reynolds Bros.
Perth Amboy ....Prince's
Salem ....Blahers
Flemington ....George Gelber (The Leader Store)
Newton ....R. J. Goerke Co.
Elizabeth ....Swern & Co.
Trenton ....

PENNSYLVANIA

............Kaufmann Dept. Stores, Inc.
Pittsburgh ....The Leader Store
Hanover ....Levinson Bros.
Warren ....The Halle Bros. Co.
Erie ....Hess Brothers
Allentown ....Louis Parsky
Philipsburg ....Bowman Co.
Carlisle ....Eisenberg Dept. Store
Monessen ....Gimbel Brothers
Philadelphia ....Penn Traffic Co.
Johnstown ....Sach's
Braddock ....G. C. Davidson
Connellsville ....Janes Style Shop
Huntington ....Style Shop
Shamokin ....Miller's
Charleroi ....N. Kaufman, Inc.
Uniontown ....Langs
Washington ....H. M. Sakraida
Beaver Falls ....Silverman's Dept. Store
New Kensington ....Brozman's
Williamsport ....Grollman Bros.
Easton ....Cox's
McKeesport ....Bush & Bull Co.
Bethlehem ....Feller & Co.
Harrisburg ....Levinson
Mt. Pleasant ....Speare Brothers
Chester ....Yampolski
Bradford ....Fowler, Dick & Walker
Wilkes-Barre ....The Sharon Store
Sharon ....La Rose Shoppe
Greensburg ....E. J. Hoffman
Towanda ....New York Sample
Hazelton ....Molly Ann
Indiana ....Friedlanders
Homestead ....Wm. F. Gable Co.
Altoona ....

CONNECTICUT

............Howland Dry Goods Co.
Bridgeport ....F. Rocano
Danbury ....Raphaels Inc.
Naugatuck ....Styletex
Meriden ....James H. Bunce Co.
Middletown ....M. Birnbaum
New Britain ....Blair's
New London ....Howland-Hughes Co.
Waterbury ....Isabel-Eland
Westport ....

MASSACHUSETTS

............Wm. Filene's Sons Co.
Boston ....I. Moskovitz
Athol ....Porter's
Brockton ....Rayfields
Framingham ....Sceva Speare Co.
Haverhill ....Pearlsteins
Hyannis ....Rooks Furriers
Lawrence ....Rooks Furriers
Lynn ....Rooks Furriers
Salem ....Forbes & Wallace
Springfield ....Grover Cronin, Inc.
Waltham ....Cohen's Fashion Shop
Ware ....Wm. Filene's Sons Co.
Wellesley ....Wm. Filene's Sons Co.
Winchester ....Wm. Filene's Sons Co.
Belmont ....England Bros.
Pittsfield ....Rogers Co.
Fitchburg ....

RHODE ISLAND

Pawtucket The Peerless Co. Woonsocket McCarthy D. G. Co.
Providence Gladding's, Inc. Westerly ....Leon's Spec. Shop

VERMONT

Bennington ....E. L. Nichols Store
Burlington ....C. Durrell Simmonds Co.
Rutland ....Economy Dept. Store
St. Johnsbury ....Hovey's

NEW HAMPSHIRE

Berlin ......Naboshek's Inc. Dover ....Hooz Apparel
Concord .....Hooz Apparel Manchester ......Pariseau's
Derry ....Woman's Shop Nashua ....Gordon's

MAINE

Augusta ...D. W. Adams Co. Portland Grant-Knowles, Inc.
Biddeford ....H. Polakewich Rumford ....Grants Apparel
Caribou ....Cranes Sanford ....Hooz Apparel
Lewiston ....B. Peck Co. Waterville Sterns Dept. Store

DELAWARE

Wilmington ....Arthur's Apparel Shop, Inc.

OHIO

Cleveland ....The Halle Bros. Co.
Canton ....The Halle Bros. Co.
Cincinnati ....The John Shillito Co.
Toledo ....LaSalle & Koch Co.
Wooster ....H. Freedlander Co.
Alliance ....Spring-Holzwarth
Salem ....R. S. McCulloch & Co.
Warren ....The Rappold Co.
Minerva ....Ralph C. Smith
East Liverpool ....A. J. Olson Co.
Youngstown ....Strouss-Hirshberg Co.
Chillicothe ....Condon's
Dayton ....Donnenfeld's
Steubenville ....Reiner's
Painesville ....Daniels
New Philadelphia ....Daniels
Ashtabula ....The Fashion
Conneaut ....A. W. Pelton Co.
Elyria ....Goldstein's
Lorain ....Goldstein's
Norwalk ....Preis Store
Fremont ....Joseph's
Tiffin ....Harold's
Fostoria ....H. O. Ahlenius Co.
Findlay ....Uhlman's
Zanesville ....Bintz Bros.
Mt. Vernon ....J. S. Ringwalt Co.
Delaware ....Leo C. Wilson Co.
Mansfield ....H. L. Reed Co.

SOUTH CAROLINA

Greenville Ivey-Keith Co. Spartanburg Belk Hudson Co.

GEORGIA

Macon ....Goldmans Rome ....Miller's

LOUISIANA

Monroe ....Silverstein's

MISSISSIPPI

Greenwood ......Leon Davis Hattiesburg ..The Vogue
Jackson ....A. D. & L. Oppenheim

TENNESSEE

Chattanooga Miller Bros. Co. Pulaski ....Gil T. May
Nashville ....Cain-Sloan Co. Columbia .... Garber & Co.
Knoxville ......Miller's, Inc. Memphis ....John Gerber Co.
Jackson ....J. L. Rosenbloom Sons & Co.

TEXAS

Fort Worth Monnig D. G. Co. Brownfield ....Sheltons
Dallas ......A. Harris & Co. Monahans ....Fair Dept. Store
Pampa ....Behrman's Waco ......Monnig D. G. Co.
Vernon ....Goldfeder's Temple Gibbs Exclusive Styles
Wichita Falls ....Heberts Borger ....Deans
Levelland ....Carrols Paris ....Collegiate Shop
Tyler .....Mayer & Schmidt Odessa Gibbs Exclusive Styles
Houston ....Levy Bros. Dry Goods Co.

MARYLAND

Annapolis ....Labovitz's
Cumberland ....Martin's Inc.
Rockville ....Worth's Dept. Store
Silver Springs ....Charles Inc.

DISTRICT OF COLUMBIA

Washington, D. C. ....Lansburgh & Bro.

NORTH CAROLINA

Hickory ....Belk Broome Sanford ....Isaacsons
Raleigh ....Jean's Winston-Salem ..M. S. Cohen
Salisbury ....Richard Dobkin

VIRGINIA

Martinsville ......Globman's Danville ....Gurdine's

WEST VIRGINIA

Huntington ......Kurzman's Wheeling ....The Hub
Morgantown ..O. J. Morrison Hinton .....Don Array Shop
Fairmont ....Hollywood Bluefield Mademoiselle Shop
Logan Logan Mercantile Co. Charleston ..Stone & Thomas
Welch ....Corrinne Shop Beckley ....Hub & Vogue
Clarksburg ....Watts Sartor Lear

ALABAMA

Anniston ......Ullman's Alexander City ..D. Cohen & Son

ARKANSAS

Fayetteville ....Matilda's Jonesboro ....Schoenfelds

KANSAS

Wichita ....Geo. Jones Co., Inc.

KENTUCKY

Louisville ....Byck Bros. & Co., Inc.
Middlesboro ....A. D. Campbell Co.

CARPENTER CUTS THOUSANDS OF ARTICLES AS ONLY HOBBY

Kentucky-Born Woodcarver Feels That Any Object Can Be Made From Wood

By Margaret Gambrell

Over 1500 articles ranging from necklaces to furniture have been whittled from wood by "Todd" Moore during his 54 years of wood carving.

Horace L. Moore was born in Dansburg, Ky., and later became known as Todd. At an early age he learned that almost anything could be made from wood.

When the wood carver was eight years old his family moved to Texas and within a few years they located in Chatham where Todd met and married the former Lillian Warren on October 16, 1915, he recalled. At the time of his marriage the jolly carpenter was hawling logs.

During the horse and buggy days Todd was a blacksmith near Chatham, but with the decline in his work with the anvil, he became a carpenter.

His varied occupations seemed to fit in perfectly with his hobby of whittling.

Todd who has often been termed "a jack at all trades" never ceased to find wood carving the most fascinating of all vocations.

For the past four years, Todd and his family have resided near Brown Paper Mill in West Monroe.

Much of his hand carved work has been sold to various persons throughout the state in the past years, but he still has about a thousand pieces in his collection.

When looking over the works of art, Todd readily recalls where the wood of most of the pieces came from and what inspired the carving. Among his collections are a complete kitchen set; knives, forks, spoons, bowls, platters and etc. He has also carved a complete crochet set with several different size needles.

Among Todd's collection is the largest pair of hand made pliers in the country which are 30 1/2 inches in length. He also possesses the smallest set of pliers which were made from a toothpick and measures 3/8 of an inch.

Of all the hundreds of objects the whittler has molded his favorite is the anvil, horseshoe and hammer—models of the tools he used as a blacksmith.

From costume jewelry, house hold utensils and tools, the carpenter turned to sporting articles and carved numerous gun stocks and a hickory fishing rod and reel which he uses on all of his fishing trips.

Todd is never without a knife. Presently he uses a $2.50 knife purchased in 1928 and a 50 cent blade which he bought in 1940.

Glancing at both the knives, Todd recalled having returned five of the 50 cent knives before he found one with enough metal in it.

Fascinated by chains, Todd has whittled several hundred from solid pieces of wood. When Todd tells his neighbors that his longest chain, 10 feet 7 inches, was carved from an eight foot piece of wood they hesitate to accept it.

As he explained it, the slack comes in when the lengths of the chain are carved and allowed to fall in place with the following length.

The West Monroe whittler spent some seven years tramping through the United States, Canada and Mexico, with his knives handy.

His whittling has been exhibited and won prizes at several of the state fairs in Shreveport and the West Monroe fair. It has also been displayed in various schools in north Louisiana.

Todd has sold many pieces of his collection and gotten as much as $200 for his work. He carves fancy as well as plain signs with names and chains.

The carpenter never went to school and says he can't draw anything before he carves it.

His father lived to be 92, and Todd says if he knew he'd live to be that age he'd settle down and really get to whittling.

HANDIWORK

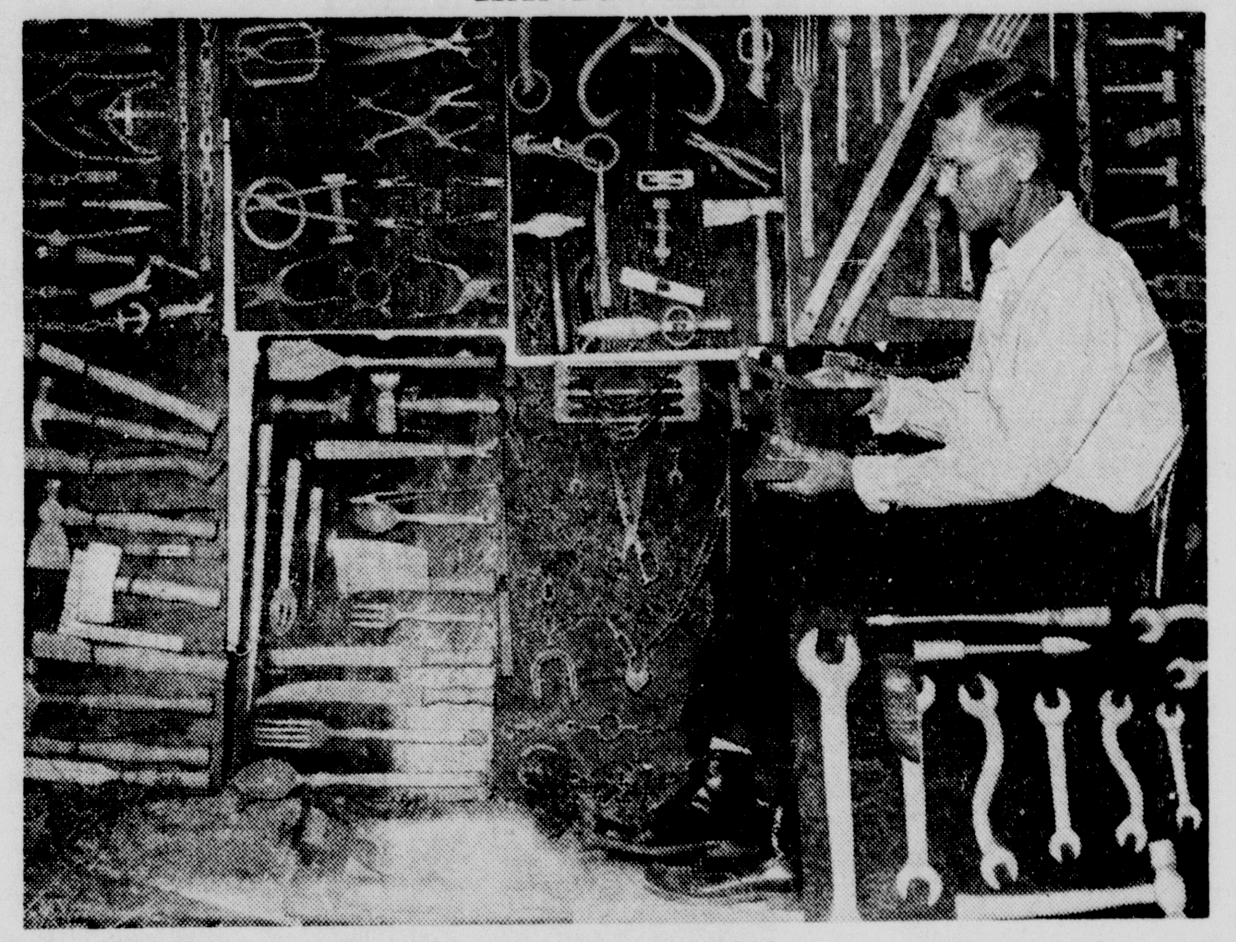

Fifty-four-year-old Todd Moore holds his favorite piece of whittling, an anvil, horseshoe and hammer, among the hundreds of articles carved during his life. The West Monroe carpenter has been whittling wood with a pocket knife since he was 6 years old.

(Staff photo by Marvin Dubos.)

Mackenzie's Column

By Dewitt Mackenzie
(Associated Press Foreign Affairs Analyst)

This is the sixteenth anniversary of a memorial day which inaugurated developments that contributed greatly to the downfall of the League of Nations and inspired aggression culminating in World War II.

It was on October 2, 1932, that the League of Nations commission, headed by Britain's Lord Lytton, presented its explosive report on Japanese aggression in Manchuria. Failure to act promptly and adequately on that report sent history off on an unhappy tangent. The way of it was this:

The Japs on September 18, 1931 had begun military action in southern Manchuria, claiming that a state of chaos existed and that it was necessary for them to restore peace owing to Chinese inability. China appealed to the League of Nations and negotiations resulted in an agreement on December 10 that hostilities should cease forthwith and that Japan should withdraw from Manchuria as soon as possible. The Lytton commission was set up to investigate and report on circumstances.

However, Japan didn't withdraw from Manchuria. On February 18, 1932, Manchuria was proclaimed an independent nation (Manchukuo) under the rule of the former boy-Emperor Henry Pu Yi. Nippon promptly recognized this new state, which was in fact a puppet with Pu Yi completely controlled by Tokyo. Thus the situation dragged on until the Lytton report was rendered in October.

The report was two-fisted. It called the turn on Jap aggression, and bluntly labeled Manchukuo as a puppet state. The marble palace on the shore of Lake Geneva fairly rocked with impact of this castigation of a great power. The capitals of the world watched tensely to see how the League would handle the situation. Would sanctions be applied in this first flagrant case of aggression?

There was much talk in Geneva but no clear-cut answer. Japan stuck to her guns—literally—and finally withdrew formally from the League. She did it with indignation on her tongue but with guile in her heart, for she was bent on still further aggression to make herself ruler of a greater East Asia.

Paralysis began to settle on the League of Nations. An ambitious Mussolini noted the trend. If Japan could get away with aggression, so could he.

Accordingly the dictator selected little Ethiopia as his first victim. He invaded it in 1935 without declaring war, and started his slaughter with modern weapons and gas. Emperor Selassie resisted as well as he could with his primitive forces and outmoded equipment, but naturally was forced to quit. He himself left for Europe to appeal to the League of Nations.

So that was that! Then Il Duce, having waited a while to let things cool off, stuck out that bull-dozer jaw of his and seized tiny Albania. Same result.

Meanwhile Hitler soaked up all this and came to the conclusion that the League of Nations was impotent, and that aggression was safe so long as you picked your victims with discretion. If Japan and Musso could get away with it, why not mighty Germany? So the Nazi dictator pursued his hunch until it finally resulted in a world war.

The League of Nations' failure to cope with the Japanese aggression was in no small degree responsible for its death. Now we have a new peace organization—and we shall see what we shall see.

Small dogs can hear higher-pitched sounds than large dogs.

Athsma Spasms Liberal Supply Free

The development by French Chemists of a palliative formula for easing the difficulty in coughing and breathing caused by spasms of Bronchial Asthma brought such striking results that its fame quickly spread over Europe. Now introduced in the United States as Bel-Din. This preparation contains the same active ingredients and aids as a palliative to ease gasping, choking and the feeling of suffocation that oftentimes accompanies Bronchial Asthma. The Montrose Sales Co., Inc., Dept. A-76, Montrose, Calif., is anxious that all sufferers from Bronchial Asthma Spasms try this preparation. They will send a liberal supply Free to anyone who writes them. If you wish, you may send 10c to cover mailing and handling. Send for it today. (Adv.)

A Million Dollars to Relieve Piles

It is estimated that over a million dollars a year is spent on varied remedies to relieve piles. Yet druggists tell you that cooling, astringent Peterson's Ointment soothes pile torture in minutes. 40c box or 60c tube applicator. Peterson's Ointment gives fast, joyful relief from itching. Be delighted or money back. (Adv.)

In The Air Over Monroe

By Margaret Gambrell

If you're wondering what has happened to GI flight training you aren't by yourself.

Congress okayed the GI training, but the entire program over the nation has been stymied and the greatest enemy of GI aviation education appears to be the veterans administration itself.

The final version of the law which was passed by the 80th Congress reads:

"For the purpose of this proviso, education or training for the purpose of teaching a veteran to fly or related aviation courses, in connection with his present or contemplated business or occupation shall not be considered avocational or recreational."

The veterans administration opposed flight training on the grounds that it belonged to the same class as learning to dance or to tend bar.

Even though congress enacted a law whereby eligible veterans can receive flight courses under the GI training program, applications have piled up in the V. A. offices throughout the country. Several applications have been mailed in for approval by flying schools in Monroe but less than a half dozen have been approved, since the first of July.

There's ample evidence across the nation that many delays have been caused by the unsympathetic and hostile attitudes of VA field men.

National aviation organizations' protests to congress on the discrimination against veterans' flight training has been beneficial, however.

Several senators and prominent Washington attorneys have tossed the ball to the veterans administration and with further investigation of the VA veterans may soon enroll and have their applications approved without so much red tape.

At the Airpark.

For the past couple weeks four flying students have taken cross countries, but this week nine of the fliers turned out at Monroe Airpark for their cross country flights.

T. D. Johnson, W. N. Williamson, E. N. Wilson, M. I. Davis, L. Nola, W. L. Garrett, Bill Poland, J. D. Perkel and R. L. Brown took their cross country trips in the Cessnas at Airpark while the weather was ideal for flying.

J. S. Smith, operator of the West Monroe skating rink, has purchased a new Stinson Station Wagon which he is now housing at the Airpark. Smit halso soloed again this week. He's the pilot who held student license 110 several decades ago.

Lavern Grayson, former instructor at the Airpark school, rented one of the planes at the field this past week and flew to Grand Ise, Neb., for a visit and will return Monday.

Among the visitors at the Airpark flying locally this past week were Mr. and Mrs. J. B. Baker, of Illinois. Both are holders of private license and while in Monroe, planes were rented to each of them in order that they might carry members of their family flying over the Twin Cities.

Ray Wilson, a Monroe pilot who visits local fields regularly rented a plane this week and flew over north Louisiana.

C. A. A. Inspectors, John Kempf and James Frazier of Shreveport, visited Monroe this week. While in town they inspected local flying fields and the Airpark's auxiliary fields at Rayville and Columbia for the renewal of their air agency certificate which must be issued each year before operations can be continued. Joe Joseph, co-owner of Monroe Airpark, accompanied the C. A. A. men on the inspection tour in Kempf's Cessna 140.

Irene Reid, advertising manager of the News-Star—World and a frequent plane passenger, chartered the Airpark's Cessna Sunday in order to make connections with Eastern Airlines out of New Orleans on a trip to New York.

Harry Prophit journeyed to Dyersville, Iowa, this week in the school's truck and trailer where he picked up one of the Airpark's Cessna 140 planes which was rolled over by a cross country student who escaped injuries when the aircraft crashed last April. The plane was only slightly damaged and will be repaired within the next few weeks ,according to Prophit.

Sunbird News.

The Sunbird students at the seaplane base found flying weather ideal for cross countries and W. L. Willis, Jim Rainer, Charles Hill, Bert Bernheim and George Hibbard didn't fail to take advantage of it this week.

Mr. W. W. Smith of New Orleans, who is to soon make his home in Monroe, was in and out of the city several times this week in that good looking Cessna of his which is based at Sunbird.

INDIAN GIRL SAYS SHE WILL TRY ANEW

FLAGSTAFF, Ariz., Oct. 2.—(AP)—Florence Iva Begay, 17, a Navajo Indian, said today she will make another attempt to reach New York and Sarah Lawrence College where she has a $2,000 scholarship.

But this time she will go "way around Texas," she said.

Miss Begay, who is planning to become a doctor and work among her people, returned to her home here rather than ride in a "Jim Crow" bus.

When her eastbound bus reached Amarillo, Texas, Miss Begay said, she was ordered to sit in the rear section, reserved for non-whites. Rather than make a fuss, she complied with the order. When the bus reached Oklahoma City, however, the girl said today:

"I felt so discouraged I didn't feel like going any further."

She left the bus and returned on another to her parents, Mr. and Mrs. John Begay, here.

Miss Begay has registered for the first semester pre-medical course at Arizona State College at Flagstaff. She plans to go to New York to enroll in the second semester at Sarah Lawrence College.

MEETING IS HELD BY CHENIERE CLUB

The program committee of the Ouachita Parish Girl Scout Council entertained the leaders and other adult volunteers at a Mexican morning party on the AMVETS' houseboat Wednesday morning.

The international friendship theme was further carried out with the explanation by Mrs. Rodney Cline to the leaders of how they can plan a program for the entire year by having their troops select a foreign country and learn the customs, food, religions and native costumes.

The program committee will furnish folios with all the information a leader will need to carry this program to a climax next spring, when the Girl Scout Troops plan to have an international fair and exhibit their work.

Both the inside and decks of the boat were decorated with strings of Mexican flags and colorful posters of Mexican scenes were used on the walls of the lower deck.

The refreshment table carried the same theme using a center decoration of fall fruits and vegetables. Punch was served along with highly seasoned Mexican foods.

Sheep may die from a disease akin to pneumonia if exposed to cloudy or rainy weather for several days after being shorn.

BERLIN RUSSIANS

(Continued from First Page)

against anti-Soviet telements.

The Goerlitz strike was reported by the American-licensed "Der Abend" which said workers in a large railroad car factory went on strike after the city's population had been given cheese instead of meat rations for six weeks.

The strike ended, the paper said, when the Russian commandant threatened to permit the city to be plundered for three days.

The three western powers intervened in Berlin's east-west newspaper war by ordering German police into Russian-controlled elevated railroad stations of West Berlin to protect persons buying or selling western newspapers. The action was taken after Communist-controlled railroad police confiscated western newspapers from newsstands and from passengers.

ADN later reported that one Communist railroad policeman had been arrested in a French sector station. The agency claimed he was "merely seeking to ascertain if the news dealers were observing the rules."

NEGRO IS FATALLY SHOT, ANOTHER HELD

A 33-year-old Monroe Negro died Saturday morning from pistol wounds and another is being held in the parish jail in connection with the shooting which resulted from a street brawl late Friday night, according to Monroe police.

The fatally injured Negro, Robert Matthews, 33, of the 300 block of Morton street, died from shock and hemorrhage, Dr. J. T. French, stated.

Matthews was shot in the upper left shoulder and chest, Doctor French said and the coroner's investigation of the shooting will be held in the courthouse at 2 p. m. Monday.

Myles Williams, 33, Negro, of 316 Marx street, was arrested by Monroe police shortly after the shooting and taken to the Charity Hospital where he was treated for bruises and lacerations.

He was later transferred to the parish jail where he is being held without charges. Williams told police four Negroes ganged up on him and Matthews knocked him down and was beating him in the street when he fired his .32 caliber pistol and wounded Matthews.

JES' RAMBLIN'

(Continued from First Page)

so recently assembled over certain parts of Monroe. J. L. Findlay, 707 McGuire avenue, was fortunate in securing a specimen from some young hunter, name unknown. It was definitely ascertained that the bird was a broad winged hawk. This bird, one one the least harmful of hawks, is chiefly distinguished from others of the species by the three notched primaries (first three feathers of the wing) and its smaller size. The female is larger than the male and measures about 16 and three-fourths inches in overall length.

"The specimen secured was a male and measured 15 and one-half inches over all in length, with a wing spread of 34 and one-fourth inches and a wing bend to tip of 11 and one-half inches. Other than the three notched primaries, other distinguishing features are a fuscous or brownish tail with two heavy black bars tipped with white.

"This bird breeds throughout eastern Canada and New England and winters as far south as Venezuela and Peru. Its chief food consists of mice, reptiles and insects. They mate young and for life.

"I told Mr. Findlay that I witnessed a similar occurrence here in the early fall of 1917 and he told of having seen the same sort of migration when he was in the Imperial Valley in California in the fall of 1916. It seems to indicate that there is to be a hard winter, at least up north. I do not think that a similar migration will be seen here for many years and I think it may have been due to the birds' effort to escape the hurricane. I hope this added information will be of some interest to those of your readers who are interested in birds.

"Yours cordially,
"JOHN ELMENDORF."

H. M. Gresham, Tyler, Tex., manager of the Western Union, was assigned to handle press and communications incident to the visit in Texas of President Truman in connection with his campaign.

Graham was uncle of the late Ben A. Peterson, of Monroe, World War II soldier who lost his life in battle, and is brother of Mrs. Ophelia Francis, Monroe. Mrs. Francis took pleasure in knowing that her brother was named to fill an important post in connection with the president's visits.

Gresham, a veteran telegrapher, has had wide experience in past telegraphic assinments such as the national Democratic convention in Houston in 1928, the New London school explosion and for the present assignment which include Bonham with several field employes as prompt movement was required and heavy press filing was assured in advance.

For the first time in 42 years, the Sixth judicial district, in which Tallulah is located, will have a new district attorney, Thompson Clarke, well known St. Joseph lawyer, has been appointed to replace that picturesque and generally delightful character, Jeff B. Snyder, who has resigned. Mr. Snyder will be 90 years of age next January. He was first elected district attorney in 1906 and has been re-elected every time there was a race for that office. There is no more interesting man in north Louisiana than Mr. Snyder and he has been a political power in this area through the years. When not engaged in his professional affairs, Mr. Snyder is devoted to hunting and is regarded one of the most successful huntsmen in the state. He has never married and admits that when leap years arrive he "takes to the woods."

More than one-fourth of all deaths among American women aged 40 to 60 are due to cancer.

TO SPEAK HERE

OLEDA SCHROTTKY

GIRL SCOUT ADVISOR WILL SPEAK OCT. 13

Miss Oleda Schrottky of New York, dramatic advisor of the national Girl Scout organization, will speak in Monroe at 4 p. m. Wednesday, October 13, in the Cameo room of the Virginia hotel in connection with the Girl Scout adult membership drive.

She has planned and produced many colorful pageants and ceremonies with the Girl Scouts throughout the country and spends most of her time traveling from coast to coast in the interest of bringing better theatres to children through the support of civic groups in the community.

Miss Schrottky is a well known speaker and specializes in speaking to men and women's clubs.

At one time she acted with the Provincetown Players in such plays as Susan Glaspell's "Inheritors" with Ann Harding and "John Regan" with the Henry Jewett players in Boston.

Miss Schrottky is a member and past president of the New York Story Teller's League and was affiliated with the Junior League Drama Instituate. She has been associated with the Girl Scouts for a number of years.

3-MONTH

(Continued from First Page)

aircraft. We can expect such aircraft to be extremely fast. Speeds up to 450-500 miles an hour should be obtained for short intervals, with cruising speeds of 300-350 miles an hour. * * *

"Bomber raids will be conducted over a relatively short period of time, perhaps no more than three months, at which time the war will have been decided one way or the other."

Smith goes in for some elaboration on how a super-blitz with nuclear fission explosives would operate.

He thinks that 300 bombers could do the job, but to make estimates safe speculates that 370 might be needed if losses to missions ran as high as 20 per cent. (On only one or two occasions were World War II losses as high as that. The general figure was about five per cent or less.)

And Smith uses a shorter time interval, saying:

"If a war lasts as long as one month, what possible targets will there be left to bomb by conventional TNT bombers?"

Smith, who has held various posts in the air force including chief of the bombardments requirements section at headquarters here, currently is studying at Stanford University, Calif.

Moore, whose tours of duty have included one as assistant chief of operations for fighter control and aircraft warning communications, is a graduate of the air command staff school.

Some prairie dog burrows descend 14 or 15 feet.

Lemon Juice Recipe Checks Rheumatic and Arthritis Pain

If you suffer from rheumatic, arthritis or neuritis pain, try this simple inexpensive home recipe that thousands are using. Get a package of Ru-Ex Compound, a two-week supply, today. Mix it with a quart of water, add the juice of 4 lemons. It's easy. No trouble at all and pleasant. You need only 3 tablespoonfuls two times a day. Often within 48 hours—sometimes overnight—splendid results are obtained. If the pains do not quickly leave and if you do not feel better, return the empty package and Ru-Ex will cost you nothing. You are the sole judge, as RU-EX is sold by your druggist under a money-back guarantee. Over 5 million packages used—proof of wonderful results.

The Palace will be
CLOSED TOMORROW
(Religious Holiday)
Doors Open Tuesday, 9:30 A. M.

Your Mary Muffet CLASSIC
in rayon gabardine

12.95

(above) stitched fly-front, convertible collar, self-belt and gay, perky, all-around peplum over huge, inset pockets. Colors: Brown, royal blue, green and beige, sizes 9 to 15. On mail orders give 1st and 2nd color choice.

CLIP AND MAIL
The Palace, Monroe, La.
Please send these dresses in my 1st or 2nd color choice:

Mary Muffet	Size	1st Color	2nd Color
"Classic"			
"Classic"			
"Classic"			

Name ....
Address ....
City ....
Charge ( ) Cash ( ) C. O. D. ( )
Please enclose state tax and 12c for postage and insurance.

EXCLUSIVELY
"Young Circle Shop"
Second Floor

the Palace
Masur Bros., Inc.

Does your HIGH SPEED EQUIPMENT BOUNCE ALONG over Rough Fields?

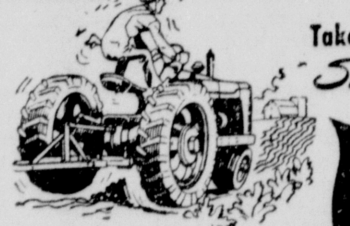

Take out HUMPS, HOLLOWS, ROUGH SPOTS.. *Smooth Fields with an...*

EVERSMAN
AUTOMATIC LAND LEVELER and DIRT MOVER

Sixty miles an hour won't hurt your car on a paved road. Half that speed on a rough road will shake it to pieces. The same thing happens with high speed farm machinery. Rough fields can slow up your work, cost you money. That's why it will pay to plane fields with an EVERSMAN AUTOMATIC LEVELER.

Here's a machine you can handle with your own tractor. It levels and smooths land AUTOMATICALLY. Blade mounted on exclusive crank axle. When wheels go onto a high place the blade lowers to take a cut—when wheels go into a low place blade raises to release dirt. The EVERSMAN breaks clods, pulverizes the soil, smooths and packs the surface, forming a fine seed bed while AUTOMATICALLY LEVELING. Makes possible even depth of planting and covering of seed, better germination, more uniform stands.

Dirt moving feature enables you to drain comparatively flat fields where water stands in low areas. With Eversman (in dry weather) you can move dirt back into low areas. Eversman makes wide, shallow, perfectly controlled cuts and well packed fills, so water spreads out. Fields surface drain themselves...eliminates ditches which cut up your fields and start erosion. Ideal for planing slopes before terracing and contouring. Invaluable when building grass waterways or preparing ground for permanent seeding. Ask today for further details.

SCOTT TRUCK AND TRACTOR CO.
720 DeSiard St. Phone 590

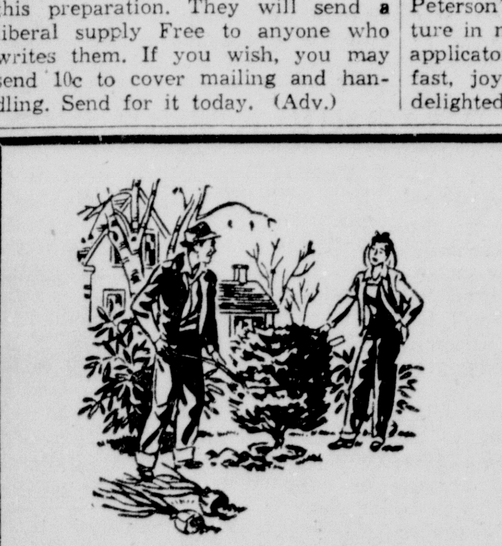

Fall GARDEN SUPPLIES

Make your selection personally from our complete stock — reasonably priced.

• Tulips • Dutch Hyacinth
• Roman Hyacinth • Paper White
• King Alfred • Golden Harvest • Others

We Feature Only Fine Quality Bulbs and Seeds

• VIGORO • PEAT MOSS

LANE WILSON SEED CO.
Phone 387 113-115 North Grand St.

Monroe Morning World

FOUNDED OCTOBER 20, 1929, BY ROBERT EWING
Published Every Morning Except Monday By
NEWS-STAR—WORLD PUBLISHING CORPORATION
110-114 North Second Street

JOHN D. EWING, President — WILSON EWING, Publisher

SUBSCRIPTION RATES (By Carrier)

	Daily and Sun. News-Star	Daily and Sun Combination	Daily and Sun World
Week	30c	45c	30c
1 Month	1.25	1.85	1.25
3 Months	3.75	5.50	3.75
6 Months	7.50	11.00	7.50
1 Year	15.00	22.00	15.00

SUBSCRIPTION RATES (By Mail Northeast La.)

	Daily and Sun. News-Star	Daily and Sun. Combination	Daily and Sun World
1 Month	1.15	1.65	1.15
3 Months	3.25	4.50	3.25
6 Months	6.50	9.00	6.50
1 Year	13.00	18.00	13.00

MEMBER OF ASSOCIATED PRESS

The Associated Press is exclusively entitled to the use for republication of all news dispatches credited to it or not otherwise credited in this paper and also to local news published herein.

THE BRANHAM CO., National Advertising Representative Offices: New York, Chicago, Atlanta, Dallas, Detroit, St. Louis, Kansas City, San Francisco, Los Angeles and Memphis.
Entered as second-class matter at the Monroe (La.) post office December 10, 1929, under the Act of March 8, 1879

TO CALL THE MONROE MORNING WORLD
From 8 a. m. to 5 p. m. (daily except Sunday) all departments may be reached by calling 4800
From 5 p. m. to 8 a. m., call the following:
Business Office .... 4800 — Managing Editor 4801
Editorial Room .... 4800 or 4803 — Mailing Room 4802

The Monroe Morning World is an independent newspaper. It prints the news impartially. It supports what it believes to be right. It opposes what it believes to be wrong, without regard to party politics.

The Spy Probe

We feel both confused and encouraged at the latest news on the spy investigations. Attorney General Tom Clark says that during World War II "there was not one successful attempt at foreign-inspired sabotage. We knew how to handle the Nazis then. We know how to handle the Communists now."

At the same time Congressman Hebert of Louisiana maintains that the house un-American activities committee has found no evidence of any spying in this country since the war.

One may only draw the conclusion from this comforting testimony that we haven't been spied on successfully since 1941. Mr. Clark's assurances are not to be dismissed lightly. He is top boss of the F. B. I., certainly an able and efficient organization. And when he says the F. B. I. boys turned up no successful sabotage, it would be a bold layman who would contradict him.

At the same time the good news from the Thomas committee can't be shrugged off. These diligent investigators have covered ground so thoroughly, examining suspected and admitted Communists, suspicious government workers, writers and heiresses, that they surely would have dug up any postwar skulduggery if such were to be found.

Yet for the last year or two the air has been so full of rumors that it is hard to lapse into a sense of security without a struggle. Mr. Clark says that hundreds of alien Communists and other subversives have been kept from entering this country. But some congressman a few months ago was warning the government that alien agents were swarming across our borders illegally, outnumbering the legal quota of aliens by about 10 to 1.

Mr. Clark says there was no war-time sabotage, while the Thomas committee has been pursuing rumors of leaks in atomic secrecy during the period of hostilities. The committee says there has been no postwar spying, while Mr. Clark says we need amendments in the Voorhis, Smith and foreign registration acts and the alien registration law to help deal with the present situation.

A minor state department official warns that there are a lot of dangerous characters among the U. N. delegates. The head of the state department denies it and the F. B. I. seems unworried about it. But the Ferguson subcommittee in the senate, which is also looking for Communists, accuses Mr. Clark of preventing F. B. I. Chief J. Edgar Hoover from telling the senators what he knows about enemy agents and their underground work.

This, as we said, is both confusing and encouraging. Which feeling should be allowed to triumph? Are all the investigators following the trails of different red herrings that lead nowhere? Or is a real danger being explored primarily for its political value?

We don't know the answer, but we are certain of two things. One is that spy investigations are too expensive and too important to be undertaken lightly. If, as is implied, there is nothing to the whole crop of spy rumors, both wartime and postwar, let's stop wasting money, fomenting hatreds and scaring people, and call the whole deal off.

The other is that if there is anything to the rumors, our various government agencies had better get together, exchange information, and cooperate generally. Whether the rumors are true or false, there has been too much bickering and secrecy about a subject which obviously transcends politics. Nobody profits from such bickering except the foes of both major parties.

FOUR FOR A DOLLAR

When the average housewife reads this she is likely to turn up her nose in disbelief if not disgust.

A national food organization has announced that a complete meal for four persons can be provided at an average cost of one dollar for the necessary food, even in these times of high prices. Twenty-five such menus have been prepared, and are available to the public. Prices used in the planning are said to be average for the nation.

These basic menus can be rearranged into hundreds of combinations, the bulletin announces. In each case the cost of the meal will average a dollar. A sample meal consists of consomme madrilene, has chicken a la king for the main course, with French-style carrots. Grapefruit and orange sections for desert. The cost of this menu is exactly 94 cents.

Of course, if you want to round out the meal, the bulletin helpfully suggests bread, butter, potatoes, a salad and beverage may be added. But not in the dollar limit. It is claimed roast beef could be had on one of these bargain meals.

If the gentlemen mean a dollar per person, housewives will agree. Otherwise they are entitled to their own doubts.

ANOTHER MOSCOW SIN

America is getting as touchy as a sore boil about Communist meddling and spying. Now even the chambers of commerce are warned to be on the alert for seemingly innocent inquiries concerning their communities. The chambers, graduates of the old booster clubs, are still imbued with the booster spirit.

Lyrical literature flows out by the ream. It is aggravating to think that the Reds, the low-down so and sos are putting a damper even on the pure spirit of boosting. Anybody has a right to brag about his home town and there is something wrong with the fellow who doesn't want to.

But if the Reds are determined to be snakes in the grass about everything, then it will be necessary to direct boosting at ears sympathetic with America and deny it to those who love Russia, if we know how to make the distinction. But it's a dirty shame.

Jimmie Fidler IN HOLLYWOOD

HOLLYWOOD, Oct. 2.—The illness of veteran comedian Edgar Kennedy is much more serious than first reported. . . . Wotzis about Glenn McCarthy, the Texas oil tycoon and movie financier, dickering for the purchase of Catalina Island from the Wm. Wrigley interests? . . . Oops! Betty Hutton took a tumble while boarding a double decker bus in London the other day, and sprained her ankle. . . . Guy Madison and Gail Russell have, at long last, admitted to pals that I was right when I reported, months ago, that they had been married in Mexico.

If the current feud between Spike Jones and Dorothy Shay dissolves their radio partnership, expect to hear Spike's new bride, Helen Greco, take over the singing chores. . . . Errol Flynn and Nora Eddington, his missus, have agreed that a "trial separation" may soothe their jangled nerves; she'll move, with their two children, into separate quarters. . . . Judging from current reports, Jerry Geisler will defend Robert Mitchum by making counter charges that will still further damage Hollywood's reputation.

Reconciled: John Carroll and Lucille Ryman. . . . Time out for Barbara Bel Geddes, booked for dental surgery. . . . Actress Sigrid Gurie, who separated from her spouse, Dr. Laurence Spangard, more than a year ago, is establishing residence in Nevada and will file for divorce. . . . I hear that Palm Springs, worried about its loss of tourist trade to Las Vegas and Tucson, i shopping for a high pressure publicist.

PREVIEW NIGHTS: Most acceptable film of a boresome week: 20th Century-Fox's "Roadhouse" (Cornel Wilde-Ida Lupino-Richard Widmark). Psychological drama with little to recommend it but the ability of its stars. . . . GRIST FROM THE MOVIE MILLS: Columbia's "Trail to Laredo" (Charles Starrett-Smiley Burnett-Jim Bannon). Routine western hokum, for sage brush addicts only. . . . Republi's "Sons of Adventure" (Lynne Roberts-Russ Hayden-Gordon Jones). Class "C" melodrama, partially saved by the athletic prowess of a few stunt men. . . . Columbia's "Triple Threat" (Richard Crane-Gloria Henry-Mary Stuart). Gridiron drama, thrown for a loss by a silly story and clumsy dialogue. . . . BEST PERFORMANCE: Richard Widmark in "Roadhouse."

There's a little item in the flow of news across my desk that tickles my sense of irony. It advises me that Frank Sinatra has put his Toluca Lake home up for sale because the address is too well known to his kid fans throughout the nation. When the youngsters visit Los Angeles, they make it a point to call on their idol and not only have they intruded, past the point of tolerance, on his privacy, but a certain few have committed various acts of vandalism in their quest for souvenirs. It's easy to understand Sinatra's yen to move into less publicized quarters, and no one can blame him for doing so. But at the same time, those kids have a bit of justice on their side, too. It was their loyalty that enabled Frank to buy the house in the first place.

If I were inclined to be superstitious, I'd use the current report of domestic troubles in the William Holden-Brenda Marshall manse as an exhibit in supporting my credulity. During the past few months at least a dozen magazine writers and Hollywood columnists have pointed to them as an ideally happy couple. I, incidentally, was one of the columnists. It's only coincidence, of course, yet it's true that the crack-up of at least a dozen of Filmville's "ideal" unions have followed close on the heels of stories pointing with pride to the couple's marital bliss.

Belatedly, I hear that Betsy Grant jilted the New York press on the advice of her boyfriend, Cary Grant. He, it seems, is of the opinion that she should dodge the press in order to avoid being "oversold" before the public has a chance to see her in her first picture, "Every Girl Should Be Married." I have no quarrel with Grant's idea. Actually, it's far wiser for a new actress to stay in the shadows until public acclaim summons her to take her bows. But Grant's technique in putting the idea into execution demonstrates that he's a better philosopher than he is a public relations counsel. There was no need to offend the New York press. I'm sure that everyone of those veteran newspaper men would have cooperated had they been given a frank, friendly explanation.

Alan Young is crowing with glee over a want ad, discovered in a Los Angeles daily. It reads: "Room for rent. Private bath within walking distance."

(Distributed by McNaught Syndicate, Inc.)

Down South

By Thurman Sensing
Director of Research, Southern States Industrial Council

SOUTH KNOWS WHAT IT WANTS

Uppermost in the minds of the southern people in general is the desire to be allowed to work out their own problems. The people of the south have minds of their own, and they believe they know better what is good for them and certainly know better what they want than anyone else can know. It is the continued agitation of the reformers—of one kind or another—who direct their efforts at the south that is hindering the progress the south is making of its own accord.

So when President Truman proposes a so-called civil rights program that would put into effect, by force from the central government if necessary, measures to alter the whole structure of social organization in the south, it only creates dissension and discord, and disrupts the stead progress the south is making on its own.

When Henry Wallace journeys through the south and his journeys takes deliberate measures to stir up the racial adjustments that have been realistically worked out by the south over the years, it only reopens old wounds that were nearly healed and inflames passions of the lowest order.

When the Southern Conference of Human Welfare, a designated Communist front organization, passes the hat in Harlem in behalf of the "downtrodden people" of the south, it is only stirring up prejudice and animosity.

When so-called southern "liberals" align themselves with outside reformers who would make over the south to their own liking and combine in condemning the candidacy of certain candidates for public office in the south, the "liberals" are repudiated and the election of the candidates condemned is made certain.

When the people of the south see the avid reception that is given to books and plays that dramatize the Negro and sharecroppers of the south and give no recognition to the sincere efforts of the substantial people of the south who are devoting much time and energy to the realistic solution of the south's problems—and who are the ony people who can ever solve these problems—then the south realizes there is no real sympathy or understanding on the part of the north and east in behalf of the south.

When the national labor unions raise a war chest of several millions of dollars and set out upon "Operation Dixie," with the threat that blood will flow in the south or they will have their way, they are in no way promoting the cause of honest labor and will receive no cooperation from the southern people, whatever their status.

When newspapers and magazines of the north and east carry under lurid headlines the critical writings of sensation-seeking reporters with reference to racial relations in the south, and will very seldom, if ever, give space to southerners who could present the real picture, then the people of the south realize that opinion in these regions is prejudiced and bigoted and that they can expect no real understanding so long as this situation lasts.

The south has made great strides economically, socialogically, and in every way since the war which left it prostrate and impoverished some eighty years ago. With the decentralization of industry now going on and the multiple crop system developed in the south during these later years, along with the great natural resources of the south, the region now stands in position to attain the soundest and most enduring prosperity of any part of the nation. If it has been necessary for the people of the south to achieve this position through their own energy and determination, with little help or understanding from outside sources, so much more to their credit. If it shall be necessary to continue to progress through their own efforts, the people of the south are perfectly capable of doing so.

There is one thing sure, the south knows what it wants and it knows what it doesn't want—and neither the force bills of the politicians, the meddling of the reformers, the threats of organized groups, nor the yapping of the intellectual scum will change the ideas nor alter the opinions of the southern people.

SUNDAY SCHOOL LESSON

By William E. Gilroy, D. D.

"The proper study of mankind is man," wrote the poet Pope. And there are no finer or more adequate sources of material for that study than are to be found in the 66 books that we call the Bible.

The late President Thwing, of Cleveland's Western Reserve University, made a specialty of collecting books of biography. He once told me that he had 17,000 volumes, of which the greater part were biographies. One can imagine what vast sources of incident, anecdote and illustration could be found in that immense array of books.

But though such a collection of biographies might offer great variety and detail, I venture to believe that it would offer no basic facts concerning human life and character that do not somewhere find their most pointed exemplification in the Bible.

There we find man in his heights of goodness, and in his depths of evil. There are tragedies of sorrow, disaster and failure, in contrast with experiences of ecstatic joy and sublime feeling. There are literary skills that not even Shakespeare has surpassed, and practical philosophies of living that reveal wisdom.

If there is a lack, it is in the realm of science. And that is not amazing, for science, if it has not changed its face in the last 100 years, has developed into areas that those of the ancient world never even suspected. But the Bible reflects the science of the time.

The Bible is a book of prophets, priests and kings. Chapter 11 of Hebrews records the lives and doings of Israel's great, both men and women. It is a noble chapter. What nation or people could record anything better? And in the history that it summarizes, as in the New Testament itself, are the almost full-length biographies of great individuals—Abraham, Moses, Samuel, Saul, David, Solomon, Jeremiah, Paul, Peter, and many more.

But the Bible is also the book of the common man. The most interesting, significant and vital things concern incidents in the lives of the lowly, sometimes named, sometimes unnamed, who played their part or who exemplified some nobility of character and action.

I like to think of Elkanah, father of Samuel, the ideal lover and husband of Hannah (I Samuel 1:8) as typical of many who are named.

Typical of many is the unnamed hero, who "drew a bow at a venture" (I Kings 22:34) and sent the arrow that killed a king, put his army into confusion, and decided a battle.

What a book! "God's book for man's life," but also the wonderful book of the lives of men.

BELIEVE IT OR NOT — By Ripley

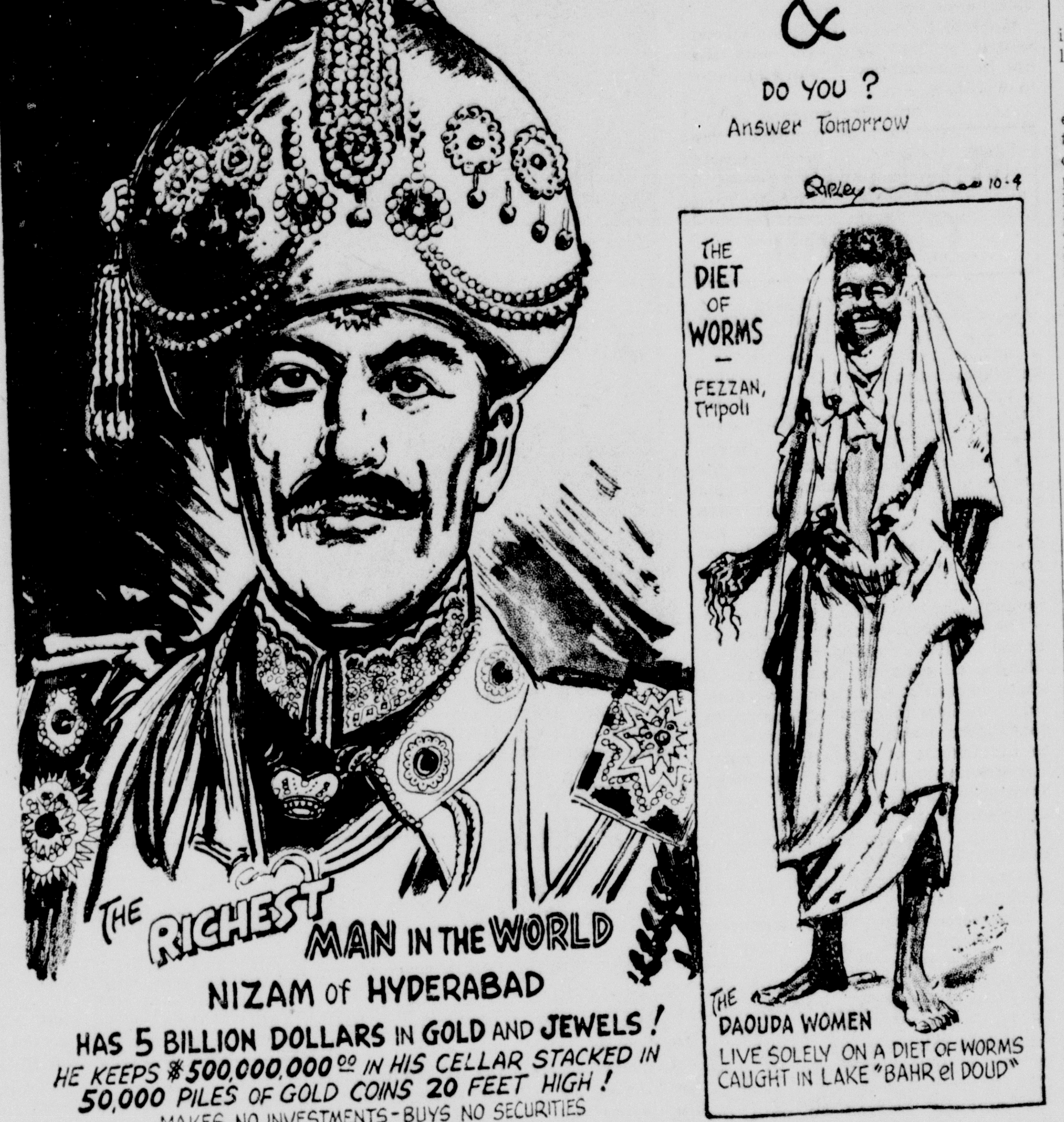

EXPLANATION OF YESTERDAY'S CARTOON
ALL ITEMS SELF-EXPLANATORY
(Copyright, 1948, King Features Syndicate, Inc.)

These Days

By George E. Sokolsky

THE ESSENCE OF POWER.

Six factors enter into the accumulation of power: coal, iron, oil, aluminum, uranium, manpower. Those who possess these or who have ready access to them possess political and economic power. The United States is the greatest power because, as of this moment, she possesses the readiest access to and utilization of coal, iron, oil and aluminum (although her stores of bauxite are not great.) The United States has the best access to uranium (in Canada.) While her manpower is not equal to that of Soviet Russia or China, it is more mobile, more facile, capable of greater productivity.

The only country which can, at this moment in history, challenge the United States is Soviet Russia. Rich in coal, oil and iron, with easy access to bauxite—and therefore an aluminum potential—Soviet Russia exceeds the United States in manpower. It may be roughly estimated that with her satellites in Europe and Asia, Soviet Russia now has a population of close to 250,000,000. Should the Communists take over China, this figure would be stupendous.

It is interesting that in 1939, 38,000,000 Soviet citizens lived in Asia. As Robert Strausz-Hupe says in his "The Balance of Tomorrow":

"...The development of industries in the shelter of the Urals, beyond the reach of hostile European powers, and the strengthening of the Asiatic border regions, have dominated the strategic thinking of the Soviet regime since its earliest days. Industrialization and mechanization of agriculture in Russian Asia set in motion mass migration not only from the land to the towns but also from densely settled rural regions of Russian Europe. When the Red Army fell back before the German invader, it shielded the withdrawal of many war-important industries. Whole plants, together with their skilled personnel were moved to Asia. In addition, millions of peoples uprooted by the war, villagers with their livestock, skilled workers, Jews from the border regions, and the forcibly evacuated Volga Germans streamed eastward..."

This process has continued since the end of the war. Vast numbers of Germans, Austrians, Hungarians have been moved into Siberia where in the homeland of Genghis Khan and Timur Lenk a new world is being created—a slave world of people of mixed blood. In this new world, a race will come into being that has never known Europe, never known Western civilization, never known Christianity, never known freedom. Against the utilization of such power for the subjection of the world stands only the United States with its superior utilization of coal, iron, oil, aluminum and uranium. But with smaller manpower.

There is no prospect of a power rising in Western Europe or any combination of powers capable of withstanding either the United States or Soviet Russia unless all the countries of Western Europe unite. It is possible for Western Europe to aid the United States against Soviet Russia, but on their own, the nations of Western Europe possess no potentials for power.

"...If one single power were to control the production of coal between the Channel and the Vistula, it would rank as the world's second greatest coal producer...."

Germany tried to achieve this twice—tried to include the Ruhr, the Saar, France, Belgium, Holland and other states into a German-dominated state. Twice she was stopped and her failure has become the peril of Western Europe. For no European power now stands between Soviet Russia and the English Channel. The power that contests Soviet Russia is today not European but American and it is questionable whether there will be time enough to develop even auxiliary strength in Western Europe. The defeat of Germany may turn out to be the defeat of England and France.

Those who speak of One World, of a federation of nations (whether by name of World Federalist or any other), ignore that this is not an age of peace; we are at the historical moment of the rise or fall of one of the greatest and most ruthless imperialistic powers man has ever known. This power is Soviet Russia and it also possesses more manpower than any imperialism has ever held in all human history. This power will either subject all mankind to itself or it will be destroyed.

(Copyright, 1948, by King Features Syndicate, Inc.)

What Others Say

Editors' Roundtable

BERLIN AND THE UN

Almost all editors approve the referral of the Berlin blockade issue to the UN security council at this time. Some think Russia may yield to the force of world opinion, as in the case of Iran. But a large majority fears the only gain will be a clarification of the issue for whatever the future may bring. A large minority feels that Russia may withdraw from the UN. But majority opinion is that she will not now lose her obstructionist position in the UN.

Washington (D. C.) Star (Ind.): "For what it may be worth, the U. N. appeal should organize world opinion on the side of the west. . . . With the veto power capable of preventing any action in the security council, the most that can be expected from the U. N. is a finding by the general assembly that the conduct of the Soviet Union constitutes a threat to peace. If that finding should be made there is nothing effective that the U. N. can do about it."

Kansas City (Mo.) Star (Ind.): "It seems reasonable to suspect that the Kremlin would welcome an excuse to boycot the assembly. We could provide such an excuse by introducing the Berlin problem . . . But . . . we do not have to argue our case. The rest of the world, outside the iron curtain, already is convinced. Unless we are prepared to go to war, we would apparently gain nothing by that course we do not now possess, and we would allow the Soviet Union and its satellites to walk out of the assembly in protest, thus relieving themselves of the necessity of defending any of their other policies before a hostile audience."

Cincinnati (Ohio) Post (Ind): "Russia may quit the UN, as she withdrew from the League of Nations when it cited her aggression against Finland. Or she may simply walk out of the Security Council discussions as she did when Iran challenged her there. Or she may stand before the UN and try to defend her crimes. . . . Whatever Russia does to prevent a just and peaceful settlement, the United Nations can survive only by functioning. It must not ignore this crisis."

Charlotte (N. C.) Observer (Ind.-Dem.): "Russia will not quit the United Nations. She will not quit for two reasons: first, her withdrawal would leave the organization an out-and-out anti-Communist alliance, and it is her purpose to keep the non-Communist world divided, not to unite it; second, with the veto she can hold off all other powers while she pursues her own designs unmolested. Russia is not going to give up a good thing like that."

New York Times (Ind.-Dem.): "There is no doubt that the Berlin issue, which is the key to the whole East-West conflict, subjects the United Nations to its greatest test. But . . . there is still the chance that Russia will in the end bow to the world's moral forces, as it did in Iran. The great question is whether Russia will submit to being judged, and what it will do while that judgment is being rendered. The Russian demand for control of the Berlin airlanes, coupled with the Russian practice of shooting into these lanes, suggest possibilities against which the Western powers must be on guard."

Christian Science Monitor (Ind.), Boston, Mass.: "The likelihood is that so long as UN action is forestalled, Russia could stand the verbal censure. And action would, of course, be prevented by the Soviet veto in the security council. . . . The placing of the Berlin rift before the UN might become a serious challenge to the future of that organization. . . . But the record at Berlin and Moscow should convince most members . . . that the move was sincerely a resort to the last means for adjustment of a dispute fraught with dangers to all the world's peace."

New York Herald Tribune (Ind.-Rep.): "The implications of such a proceeding are serious, for the U. N. and the world. The Berlin dilemma is one of those matters which the great powers were to decide among themselves; it is a part of the peace that the U. N. was to administer and preserve, not create. . . . But . . . that the great powers should push their disagreement to the brink of war, while the U. N. remains, officially, unconscious of the developing crisis—is fantastic."

Cleveland (Ohio) Plain Dealer (Ind.-Dem.): "If the delegates debate until Christmas (as Sir Hartley Shawcross, British delegate, predicted) the issue wil remain at least that long in the diplomatic state. . . . By that time the record will be clear. The world will know whether all possibility of getting along with the Russians has vanished or not. It can govern itself accordingly."

—Edited by James Galloway.

Our Children

A PARTNERSHIP

"Come, Bunny, it is time to go home. Get into your coat now."

"No. I want Daddy to put on my coat."

"Daddy is busy. Don't bother him. Here. Hold out your arms."

"No, no," and Bunny danced up and down on the floor yelling like a banshee. "I want Daddy to do it. Daddy must do it."

Daddy broke off his conversation with his host and went to his son's aid, taking the coat from his mother.

"Now, Louise, you'll never get anywhere with him like that. Here, Son. Put your arms in. Daddy will help you." Bunny, smiling like a summer day, did as he was bid with the grace and docility of an angel.

His mother said nothing but felt a lot. Bunny was fast getting to the place where he played off Father against Mother. Instead of obeying cheerfully, going along with his mother during the day, he was beginning to sulk, pout and say, "No, I won't; and when Daddy comes home I'll tell him you're mean to me and see what you get."

"You're making things hard for me and spoiling the child," she told her husband. "We've got to stand together or both of us are going to lose out and the child will get the worst of ti. Nobody likes a spoiled brat and that is how Bunny looked to those people tonight. We're doing the child no good."

"What'd you want me to do- Fight with him the few hours I'm with him?"

"I only want you to support me when I deal with him. That's all. If you're going to say he is right when I say he is wrong, he is going to take advantage of us both and get away with murder. I don't want to rear a brat, if you do."

"Who said I wanted to have him a brat? I'm doing the best I can to keep a roof over his head and give him every chance and the thanks I get—"

"Yes, I know, but it's not going to do him much good to be the best-dressed, best-fed kid in town if he's going to be a spoiled young misfit, is it? What I'm asking you to do is just to help me decide what is to be the standard, and work with me on it. That's all. A little cooperation."

That cooperation is essential to the mental and physical growth of any child. Two opposing forces will tear his personality apart, but two working in harmony will integrate it wholesomely. Parenthood is a partnership or it is a mess.

Correct diet and enough rest are preventatives for children who have temper tantrums. Dr. Patri's booklet No. 303 advises parents to search their child's diet for the harmful foods. This booklet is obtainable by sending 10 cents (coin preferred) and a 3-cent stamp to him, c/o this paper, P. O. Box 99, Station G, New York 19, N. Y.

(Released by The Bell Syndicate, Inc.)

Pitching Horseshoes

By Billy Rose

An artificial flower and a set of itchy fingers were once worth a million dollars to David Belasco.

Here's the how-come.

Billy Rose

In 1926, the talented gent with the fore-and-aft collar produced a play called "Lulu Belle." It was written by Charles MacArthur in collaboration with the late Edward Sheldon, and it starred a memorable hunk of woman named Lenore Ulric. As I remember the show, it was a little south of Shakespeare, but it had a salable commodity known to the trade as "Sex."

Soon after "Lulu Belle" opened, several Societies for the Suppression of Practically Everything began throwing rusty harpoons at it and demanding the city fathers close it up. One prominent member of the puce proboscis set—a yahoo I will misname B. Sidney Walton—took the lead in this badgering and, seeing as how votes are votes, it looked like a quick curtain for "Lulu."

And now for the flower and itchy finger episode. Scene: The counter of a Brooklyn department store. Time: About 48 hours before B. Sidney Walton was to present the mayor with a boxful of petitions insisting the MacArthur-Sheldon opus be banned.

Around noon that day, a dignified biddy edged up to the flower counter, inspected a purple-cloth poppy and decided she wanted it badly—but not badly enough to pay for it. As she was easing it into her handbag, a store detective introduced himself and suggested a conference in the manager's office.

This pow-wow was a brief one. The manager agreed not to prosecute if the matron would sign a confession and submit to fingerprinting. The store, he explained, had adopted this system to avoid being sued for false arrest, and her confession would only be used if she were caught stealing a second time. The rich klepto signed with all 10 digits and swished out of the store.

Now, it so happened that the manager's secretary, who had been present during the interview, was keeping company with a Brooklyn newspaper reported named Charlie Samuels, and over a bowl of chop suey that night, she told him about l'affaire flower. "Seems I've heard the shoplifter's name before," she said. "It's Mrs. B. Sidney Walton."

"Thanks for a front-page story," said the reporter as he got up and started for a phone booth.

His girl grabbed him. "You can't print that," she said. "It would mean my job. The boss knows I go around with you, and that nobody else could have tipped you off."

Charlie muttered something about the freedom of the press, but he went back to his chop suey. And that would have been that if he hadn't run into Ben Hecht next day and spilled the yarn.

"Call Charlie MacArthur," said Ben, "and tell him exactly what you told me."

"What's the idea?" asked Samuels.

"Never mind," said Hecht. "Just call him."

Charlie suited his deed to Hecht's word, and called MacArthur.

"Good yarn," said the playwright. "To bad you can't use it." But a moment later MacArthur was thumbing through the W's in the phone directory.

B. Sidney himself answered the phone. "I'm writing a piece about kleptomaniacs for The New Yorker," MacArthur explained, "and I'd like to get your opinion of the lead paragraph."

"I'll be delighted to help," said sapphire schnozzle. "Go right ahead."

"It has to do with your wife," said MacArthur pleasantly, "and her depressing experience the other day when she was picked up for shoplifting. I understand she signed a confession and was fingerprinted."

There was a sound like the far-away escape of steam, and then the self-appointed censor said, "Who did you say was calling?"

"Charles MacArthur," said the playwright. "Perhaps you recognize the name—I'm co-author of a play called 'Lulu Belle.'"

After a nice moment of nothing, Walton said, "Perhaps I misjudged your play, Mr. MacArthur. I've been thinking the matter over, and it seems to me that 'Lulu Belle' has certain educational qualities which escaped me the first time I saw it."

(Copyright, 1948, by Billy Rose)
(Distributed by The Bell Syndicate Inc.)

BIBLE THOUGHTS

Then said he, Unto what is the Thus saith the Lord: Though they be quiet and likewise many, yet thus shall they be cut down, when he shall pass through. Though I have afflicted thee, I will afflict thee no more.
—Nahum 1:12.

It is not hard for the Lord to turn night into day. He that sends the clouds can as easily clear the skies. Let us be of good cheer. It is better farther on. Let us sing Hallelujah by anticipation.—C. H. Spurgeon.

NO PRESIDENTIAL MAJORITY IN LOUISIANA IS EXPECTED

Prize Will Go To Man Getting Largest Number Of Votes

By Edmond le Breton

BATON ROUGE, La., Oct. 2.—(AP)—There are those in the Louisiana capitol who predict that none of the presidential candidates will receive a majority of Louisiana's votes.

Their arguments run this way:

Now that President Truman is assured a place on the printed ballot, the Democratic vote will be divided fairly closely between him and the States' Rights Democratic candidate, Gov. Strom Thurmond of South Carolina.

At the same time, a considerable number of voters who are normally Democratic lost patience with the party during the long wrangle between Truman and Thurmond forces and made up their minds to vote for Republican Candidate Dewey, no matter who got the official Democratic accolade. So Dewey stands to draw a heavy vote.

And some votes certainly will go to Progressive Candidate Henry A. Wallace, whose supporters apparently did not have much trouble getting 1,000 signatures to a nominating petition.

For what it's worth as a check on the above line of reasoning, Dewey got more than 19 per cent of the Louisiana vote in 1944. The totals were 281,564 for Franklin D. Roosevelt, Democrat, 67,750 for Dewey. That was an uncomplicated election, with only two presidental candidates on the ballot.

There is no provision for running off a presidential election if no candidate receives a majority of the popular vote in a state. High man gets the prize, the electoral vote. Some of the prognosticators are saying that whichever candidate garners as much as 40 per cent of the Louisiana vote will have the state's 10 electoral markers in his column.

The Democratic candidates for secondary offices are in stronger position than the presidential aspirants. Their names will appear both in the Truman and in the Thurmond columns. Many Louisianians are in the habit of voting a straight party ticket in general elections by marking the space provided at the head of the column. All such straight votes, either for President Truman or Governor Thurmond, will be votes also for Senatorial Candidate Russell Long, who is opposed by Republican Clem S. Clarke, and Third District Congressional Candidate E. E. Willis, who is opposed by Republican J. Paulin Duhe. The other Democratic candidates have no opposition.

Much of the tinkering at the special sesison of the legislature with the bill to restore Mr. Truman's name to the ballot was occasioned by the determination that these other candidates should be fully protected. The bill was amended at every possible stage in the legislative process, but nearly all the changes were designed to fit the novel arrangement for double listing into the complicated general election law.

It was obvious early in the sesison that Mr. Truman was to be given a chance to get back on the ballot and that the States' Rights sympathizers were strong enough to block any proposal that this be done by letting the Democratic national committee itself take a hand in the Louisiana electoral arrangements by qualifying electors pledged to the president. It quickly became obvious also that Thurmond, whom the Democratic state central committee had made the party's official nominee in Louisiana, would keep exclusive rights to the name "Democratic" and to the rooster emblem which is firmly fixed in the minds of many Louisiana voters as the symbol of the Democratic party.

The president's supporters may, if they choose, use the Democratic donkey which symbolizes the party in most other states. It was never officially adopted by the Louisiana committee and therefore is in the public domain.

CIO

(Continued from First Page)

may set off the fireworks at Portland. These include CIO support of the European recovery program—opposed by the Communists—and further participation in the World Federation of Trade Unions. The CIO has been fighting within the WFTU to check the influence of Russian delegates.

There is considerable pressure on Murray now—in addition to barbs from the rival A. F. of L.—to pull out of the WFTU altogether.

Up to now Murray has been able to smooth over the differences between the quarreling factions. He has consistently aided all unions in crises whenever he could draw the battleline on strictly trade-union issues. Politically, he lines up with the right-wing groups which make up the great majority of his 6,000,000-member organization.

Yesterday he came to the aid of Harry Bridges' longshoremen and others in the west coast maritime strike by suggesting that the U. S. maritime intervene so that disrupted negotiations might be revived.

Murray also protested the blacklisting of the United Electrical Workers and United Public Workers from atomic plants by the atomic energy commission. The commission said its action was based on information concerning "alleged Communist affiliation or association' by certain union officers.

In both those moves, Murray was speaking on a trade union principle. underlying the barring of the UE and UPW from participation on atomic energy projects and the collapse of negotiations in the west coast maritime dispute is the refusal of those union officers to file non-Communist affidavits under the Taft-Hartley labor law.

But Murray ahsn't filed the affidavits, either. He objects to the principle involved, he says, and has started a legal test of the Taft-Hartley act requirement. Eventually that may be passed upon by the supreme court.

Right-wing unions are reported ready to raid the membership of the United Electrical Workers, food and tobacco workers, farm equipment workers, longshoremen, American Communications Association, marine cooks and stewards, fur workers and furniture workers.

Shirts should be fastened to the clothesline by the tail, since wear at this point will show up least.

ORDER TODAY
CIGARETTES

$1.47 PER CARTON

CHESTERFIELD
CAMELS
LUCKY STRIKE
PHILLIP MORRIS
OLD GOLD
PALL MALL
RALEIGH
TAREYTON

OTHER POPULAR BRANDS
Add 8c per Carton for Shipping and Handling Zone 6
Write to Us for Price on All Premium Brands
You'll Be Surprised at the Saving
Minimum Order Six Cartons
The Larger Your Order the More You Save

Zone	6 to 20 Cartons
1 & 2	$1.47 plus 4c per Carton
3	1.47 plus 5c per Carton
4	1.47 plus 6c per Carton
5	1.47 plus 7c per Carton
6	1.47 plus 8c per Carton
7	1.47 plus 9c per Carton
8	1.47 plus 10c per Carton

Zone	25 to 100 Cartons
1 & 2	$1.47 plus 3c per Carton
3	1.47 plus 4c per Carton
4	1.47 plus 5c per Carton
5	1.47 plus 6c per Carton
6	1.47 plus 7c per Carton
7	1.47 plus 8c per Carton
8	1.47 plus 9c per Carton

SEND CHECK or MONEY ORDER only
DELIVERY GUARANTEED
Popular Mail Service
Dept. 311
P. O. BOX 1968
WILMINGTON, DEL.

ANNE: "See? I can bake a cake and have a big rib-roast going at the same time in my separate meat oven."

RUTH: "And that's why *I'm* going to have an Estate... the only range with the Bar-B-Kewer."

Come in. See why more women say,

"ESTATE is the range I've always wanted"

MASSEY'S SERVICE CENTER
801 Jackson St.

ECONOMY AUTO SUPPLY
116 Trenton West Monroe

TWIN CITY OIL & TIRE
512 Cypress West Monroe

VICKI EVANS ARRESTED AGAIN

Deputy sheriffs of the anti-vice squad in Hollywood, Calif., swooped down on the Vet's Club, an "after hours" night spot, at four o'clock in the morning, nabbing a number of men and women who were taken to the county jail for booking on either a gambling or vagrancy charge. Among those taken were Earl Carroll Show Girl Marie L'Angelle, left and dancer Vicki Evans, right. Miss Evans was one of four arrested in a marijuana raid involving Actor Robert Mitchum. (NEA Telephoto).

DE GAULLE AIDS SAY REDS TO GET POWERS

PARIS, Oct. 2.—(AP)—One of Gen. Charles de Gaulle's aides charged today that top government circles want to take the Communists back into the French government.

Jacques Soustelle secretary-general of De Gaulle's French Peoples Party (R. P. F.), made the charge before the party's national council. He referred to persistent reports in the French press that high leaders of the Socialist party want to take the Communists back in efforts to halt strikes.

The present middle-of-the-road coalition government of Premier Henri Queuille is built around the Socialists Radical Socialists (Conservatives) and the Popular Republicans. Both the Communists and the right-wing DeGaullists are excluded.

The Communists are the largest single party in France and DeGaulle claims 1,500,000 members for his party.

Communist labor bosses have called a general unlimited coal strike for Monday. The Christian Labor Union said tonight it would take part in the walkout but asked the Communists to agree to limit the strike to 48 hours. The Communists gave no immediate answer.

De Gaulle hinted yesterday at a news conference that he would take strong but unspecified action should the Communists get back into the French government.

Soustelle also accused Interior Minister Jules Moch, a Socialist who controls the police, of "at least tolerating, if not facilitating Communist attacks on DeGaullists at R. P. F. meetings.'

REDS

(Continued from First Page)

energy commission, "the only effective system which would insure the harnessing of atomic energy in the service of mankind."

Andrei Vishinsky, Soviet deputy foreign minister, put the Soviet resolution before the 58-nation political committee of the assembly at the end of his second blast in two days at the western powers.

Once more Vishinsky hit at President Truman, Gov. Thomas E. Dewey, and David E. Lilienthal, chairman of the U. S. atomic energy commission.

This came when he charged former Premier Paul Ramadier of France with attempting to justify a course "expounded by his American inspirers, such as Messrs. Dewey, Truman, Lilienthal and others."

Vishinsky's resolution called upon the assembly to recommend to the security council and to the atomic energy commission that they continue their work toward finding an atomic solution.

It called for the council and the commission to draw up one treaty banning atomic weapons and another on the establishment of effective international control over atomic energy.

These treaties, the resolution specified, should be drawn up with a view that both are to be signed and put into force simultaneously.

The abruptness of the Soviet shift was dramatized by the fact that only yesterday Vishinsky voiced flat opposition to international control of production of atomic raw materials as proposed by the United States and supported by all save the Soviet bloc.

The Soviet resolution, however, would put the assembly on record as saying that the work of the security council and the atomic energy control commission so far had not yielded positive results.

This is directly counter to the proposal by Gen. A. G. L. McNaughton of Canada for the assembly to approve majority reports of the commission.

The atomic issue now stands this way:

1. Russia calls for simultaneous conventions on banning the atomic bomb and controlling atomic energy. But Russia has not changed her stand for putting controls into effect all along the line at the same time. She has not agreed to waive the veto an atomic violation and has not accepted the majority report approved by the atomic commission.

2. The western powers want the ban on the bomb written into the big treaty which sets up controls. They want no veto on atomic violations. They want controls to be put into effect by stages—the control organ would first make perfect its control on raw materials and on each separate part of atomic production—until it reaches the end of the line—before the atom bomb is banished.

Some western delegates predicted the big scrap between the Russians and the west now would be over when to apply the controls—whether by stages or simultaneously.

The political committee will suspend its atomic energy debate Monday afternoon so as not to conflict with the security council's hearing of the Berlin issue.

Vishinsky is expected to present Russia's defense against the charge of the United States, Britain and France that the Soviet blockade of Berlin has created a threat to world peace.

In the U. N. social committee Soviet Delegate Alexei Pavlov accused the western powers of seeking to use the U. N. "in preparation for a third World War."

Pavlov, ambassador to Belgium, assailed a draft declaration of human rights under debate by the committee. He charged the United States, Britain and other "reactionary powers" sought to use the declaration and accompanying treaty of enforcement as "tools of war against Russia."

"Plans for the so-called cold war against the Soviet Union are being made in the guise of defending human rights," he declared.

Plans for enforcement of these rights, he said, tend to invade national sovereignty.

Zygmunt Modzelewski, Polish foreign minister, told the committee a "new kind of anti-comintern pact is being formed against the true democracies." He did not elaborate, but presumably his charge was aimed at the Brussels alliance of Britain, France, Belgium, the Netherlands and Luxembourg, and the 18-nation European cooperation act (ECA).

APPROXIMATELY 10,000 MEXICANS IN 4 STATES

MONTERREY, Mex., Oct. 2.—(AP)—Almost 10,000 braceros (workers) had gone to southern cotton states tonight. Several thousand more will be recruited next week.

David W. Fessenden, U. S. employment service representative, said he still is trying to get the Mexican staff enlarged and speeded up to handle 1,000 or more men daily but so far the high point has been 820 men.

Last night the total was 9,200 and today about 600 more got their papers. Most of them have gone to Arkansas with smaller numbers to Mississippi and Missouri with a few to Louisiana.

Employers who came here to make contacts have been disappointed at the slowness of recruiting. The cotton states asked 25,000 men for picking but they will get few more than half because they probably can not use men sent from here after next week.

Several hundred candidates, turned down for physical or other reasons started a hunger strike today before the municipal palace after a week of parading streets and demanding work.

Although Australia hs 3 million square miles of land—an area about that of the United States—it has only 7 million inhabitants.

The Australian government is a federation of six states established in 1900.

BE SURE TO VOTE OCTOBER 5

Your Vote and Support Will Be Appreciated

FRANK V. REITZELL
Candidate For
CITY MARSHAL

Veteran of World War I and World War II
Courteous — Efficient

For Transportation Call 2398 or 5143-J

(Paid Political Advertisement)

GOP CHIEF

(Continued from First Page)

crowd estimated at 5,000 persons by Patrolman C. R. Ellis:

"For a state which used to be called Democratic, I've never found so many swell Republican leaders in my life."

Dewey said he does not hold "with people who go around the country trying to set one group against another and class against class."

There was no mention of Mr. Truman by name either at Sedalia or Warrensburg.

The New York governor's defense of the lawmakers was regarded as a reply to Mr. Truman's address in Charleston W. Va. last night

There the Democratic standard bearer noted Dewey's earlier plugs for the Republican congress and the "United America" theme of Dewey's campaign speeches.

Then Mr. Truman said that to elect Dewey would be to "achieve unity in a headlong dash toward another depression."

Traveling back to Albany N. Y., after an 8800-mile tour of the far west, Dewey told a police-estimated crowd of 5,000 persons at Junction City, Kas.:

"We want to get an administration which will cooperate with congress and won't go around the country blackguarding it."

He kept hammering away at the same ideas he has been stressing across the country: A "government of teamwork," a new "sense of competency," an "essential unity of the American people." He told the Junction City trainside crowd it is "essential that we do not come to a day when the American farmers produce themselves into poverty."

Then he said he is "1,000 per cent" for the Hope-Aiken long range farm bill enacted during the recent special session of congress.

That law sets up a system of flexible price supports under farm commodities to avoid disastrous losses to farmers.

Dewey said "the 80th Congress passed the first long range farm program in the history of our country and it did a swell job."

In talking about the congress, Dewey, chuckling, referred to it as "that bugaboo you been hearing about."

Close up to the platform in the Junction City turnout was a donkey placarded on both sides with "Dewey for president" banners.

"Do I correctly interpret that donkey as indicating that the Democrats are joining us too," Dewey asked. "They are as welcome as the flowers in May. I think the country would be better off if they do join us."

Nodding toward the donkey as his train pulled out, Dewey remarked:

"Thanks for bringing that last remaining Democrat" (in Kansas).

FLYING

(Continued from First Page)

ran him for nearly a half hour until he lost it at 17,000 feet. Gorman said his speed at various times throughout the engagement ranged from 270 to 400 miles an hour.

All four men identified the object as a round light, perfectly formed, with no rays leaving its body and traveling at a speed considerably faster than the F-51.

"I've never seen anything like it," Gorman said. "If anyone else had reported such a thing I would have thought they were crazy."

Major D. C. Jones, commanding officer of the North Dakota 178th fighter squadron said he would send Lieutenant Gorman's statements to airforce intelligence but refused to comment further.

Air force headquarters in Washington said it had no reports on the Fargo incident, and no explanation for such an occurrence.

NAVAL PLANE STARTS ON DISTANCE FLIGHT

PATUXENT, Md., Oct. 2.—(AP)—The U. S. navy's famed patrol bomber, the "Truculent Turtle," left the naval air station here at 8:12 a. m., EST, today on a 6,192 mile 28-hour nonstop flight to Santiago, Chile.

The plane is trying to set an inter-American distance record with this flight. It is scheduled to arrive at Santiago at 12:12 p. m., EST, Sunday.

The "Turtle," holder of the world's distance record of 11,236 miles set on October 1, 1946, on a flight from Perth, Australia, over the North Pole to Columbus, Ohio, is fueled for a 8,000 mile jaunt to allow for any variation in flight conditions.

The plane is piloted by Lt. Com. Wilbur Q. Martin, of Victoria, Va.

The horsefish sheds its skin like a snake.

HARD DRIVE

(Continued from First Page)

crusade—it's the people against the special interests."

"I'm not going to pull any punches," he promised.

At the time of Mr. Truman's homecoming, his Republican rival was rolling eastward through Kansas and heading toward the president's native Missouri.

Dewey told a trainside audience at Salina, Kas., that "The time will come again when the farmer will produce himself into poverty." Stability of farm income, he said, will assure sufficient food production in the years ahead.

Following his scheduled arrival in Albany tonight (Sunday), Dewey is to confer Tuesday with his adviser on foreign affairs, John Foster Dulles, who has been attending the United Nations session in Paris. The governor has been kept informed by Dulles of recent developments in such grave affairs as the Russians blockade of Berlin. And in speech after speech Dewey has called on Americans for national unity as a shield against aggression.

Another important Republican pronouncement on foreign policy is expected tomorrow night (Monday) when Senator Arthur H. Vandenberg of Michigan delivers a nationwide broadcast. He, too, is expected to call for keeping America's dealings with other nations above partisanship.

Little relaxation was in sight for Mr. Truman after his strenuous trip. In addition to conferring on international developments, he had to clean up routine White House business and prepare three major speeches for his eastern campaign trip.

Two other presidential candidates continued their activity yesterday. Governor J. Strom Thurmond of South Carolina, nominee of the states' rights Democrats, spoke at a tobacco festival at La Plata, Md. Progressive Party Candidate Henry A. Wallace arranged a series of speeches in Los Angeles.

Soon after his arrival in southern California, Wallace criticized the film industry for making what he called "superficial" movies rather than ones carrying "real messages." If the movie makers continue picturing New York's Fifth Avenue as the symbol of America, he declared, "they are going to make the whole world communistic."

Vice-presidential nominees were busy, too.

Republican Earl Warren had a Saturday night speaking date in Baltimore. Democrat Alben W. Barkley, campaigning by air, carried his message to Minnesota voters at Rochester and Mankato. Glen Taylor, Wallace's running mate, had speaking dates at Springfield and Worcester Mass.

All three had active weeks behind them. Warren declared in a Friday night speech at Philadephia that he believes a third world war is "not inevitable." He counseled the nation to meet the realities of the day with "neither appeasement nor bluff," but to fulfill our commitments to the world and keep the nation's defenses strong.

Barkley told a Pittsburgh audience that the Communists want to defeat the Truman ticket so that a "reactionary" government will be elected. Then, he said, it is their theory that a great depression would occur, resulting in chaotic conditions which would enable them to seize power.

Taylor declared at a news conference in New York that Russia is "arming defensively," while a "small group of evil men" in America are "aggressively preparing for war."

SAYS DIRECT

(Continued from First Page)

tion between Berlin the western zones on June 18 were allegedly counting on famine among the population of Berlin," Sokolovsky's statement said.

"As to supplying the western sectors with coal and electricity and gas, the solution of this problem depends solely on the removal of obstacles which the western occupation authorities have laid in the way of trade agreements between the industries of the western sectors of Berlin and industries of the Soviet zone, which is in a position to place the necessary fuel and raw materials at the disposal of the western sectors."

In answer to a question about the Berlin blockade, Sokolovsky said:

"There was and is not a blockade of Berlin. If there were a blockade of Berlin, the population would have to be deprived of the possibility to provide itself with food and fuel and other necessities of life. The whole Berlin population has had the full possibility to obtain from the Soviet sector of Berlin all provisions and goods to which they are entitled, including also coal for the winter."

The average adult brown bear weighs about 800 pounds.

SCIENTIST — Prof. Auguste Piccard, wearing spectacles with hinged second lens, explains on cargo ship at Antwerp, Belgium, details of his bathyscape, 40-ton steel ball in which he plans to explore depths of Gulf of Guinea, East Indies.

ARGENTINA

(Continued from First Page)

dispatches from the five for transmission.

The U. S. embassy was asked by the state department in Washington for full details and to do whatever it could.

The order came eight days after President Juan D. Peron assailed foreign correspondents as "spies and saboteurs" in a speech in which he gave details of police charges that a plot was afoot to assassinate him and his wife next Oct. 12.

Peron did not imply that any correspondents were involved in the alleged plot, but he has frequently accused foreign newsmen in general of misrepresenting his policies.

Antonio Navatta, director of telecommunications, said the orders to the cable companies originated in the subsecretariat of information, a branch of the president's office.

Inquiries directed at the subsecretariat were met with the statement that all responsible officials were absent.

Credentials to correspondents are issued annually by the subsecretariat. They are required before a correspondent can file dispatches or engage in journalistic activities.

Miss Warren was detained by police last April 8 but was released to the custody of the U. S. embassy without being held in jail. She was questioned the following day in connection with police charges that various correspondents were invoved in fomenting a bank employes' strike. She was cleared that same day. Miss Warren is married to Bracker.

At the time of her detention three correspondents were expelled. They were Mrs. Norah Pines Viterbo and Amaedo Recanati, Italians who were with the Overseas News Agency, and Monica Millward, Anglo-Chilean who had worked with Ona but who was a free lance writer then.

Peron also ordered the expulsion then of John F. Griffith, former cultural attache of the U. S. embassy, and Italian Banker Augusto Pini, on charges of being implicated in fomenting the bank strike.

Last week police charged Griffith was involved in the alleged plot on President Peron and his wife, but Griffith, now in Montevideo, denied the charges.

Argentine elections will be held probably in December. If Peron's supporters win control of the constituent assembly they will amend the constitution so that a president may become a candidate to succeed himself. Peron, whose six-year term expires in 1952, has said he is not in favor of a second term, but his supporters believe they can draft him for a second term if the law permits it.

FIRE

(Continued from First Page)

wiring in good working order and by removing a hazardous wooden shingle roof. Friction of rubbing cloth in benzine also takes its toll."

"Crowded closets and corners also are inviting fires," the fire head said. "Everyone of us should make it a point to keep our homes safe by keeping them clean. Discard dangerous cleaning fluids. It's cheaper in the long run to send clothes to the cleaners or use a cleaning fluid approved by the Underwriters Laboratories," Chief Hales stated.

In concluding, the chief said that the purpose of Fire Prevention Week is to make our homes safer and more livable, and to protect it against fires.

The following proclamation was issued jointly by mayors of the Twin Cities yesterday:

Proclamation

Whereas fire damage and property loss in the United States for the first six months of this year has reached the appalling figure of $386,480,000

Whereas such damage for the year 1947, which established an all-time high was $700,000,000 and has taken a toll of human lives each year for the past several years of 10,000 dead

Whereas because of this huge total of waste, disaster, destruction and death in our great nation, our president, Honorable Harry S. Truman, has approved the week of October 3 to October 9 as Fire Prevention Week of 1948

Now, Therefore, we, George O. Breece and C. C. Bell, Jr., mayors of Monroe and West Monroe, do hereby proclaim and set aside this week as Fire Prevention Week and urge our people to honor and observe this period with unprecedented care and caution and to take both individual and organized action to effect and to contribute towards major reductions in the loss of life and property and finally to make each and every week Fire Prevention Week.

In witness whereof we have hereunto set our hand and caused the seals of the cities of Monroe and West Monroe to be affixed this 1st day of October, 1948.

GEORGE O. BREECE
Mayor, Monroe, Louisiana.
C. C. BELL, JR.
Mayor, West Monroe, Louisiana.

TEEN-AGE

(Continued from First Page)

seemed quite unconcerned as she related what she did at the beer and liquor parties. She laughed as she told about it he said.

In talking with the parents of the boys and girls the Sheriff said, he found several parents who didn't seem very interested or concerned."

"One mother told me it was impossible for her to work for a living and properly supervise her 15-year-old daughter," Reppert said.

Five youths, ranging in age from 15 to 20, were given 30-day jail terms on charges of contributing to the delinquency of minor girls. The 15-year-old boy is married.

A sixth youth, 18 years old, was in jail after failing to post bond on a charge of statutory rape filed by the mother of a 15-year-old girl. He pleaded innocent when arraigned today.

DON'T GET UP NIGHTS
Try This FREE

If you get up many times at night due to Irritation of Bladder or Urinary Tract, try PALMO TABLETS at our risk if you have never used them. We will send you a full-size package from which you are to take 20 tablets FREE. If not well pleased with results, return the package and you owe us nothing. **Send No Money.** Just write and say, "Send me the Palmo Tablets by return mail." For Adults Only. Address—H. D. Powers Co., Dept. NP-28, Box 135, Battle Creek, Michigan. (Adv.)

WANTED
General Office Help
Only Experienced Need Apply
Experienced in typing, shorthand, and general cashier work. Good salary, permanent employment. Prominent retail establishment.
Write Box 96, c/o News-Star

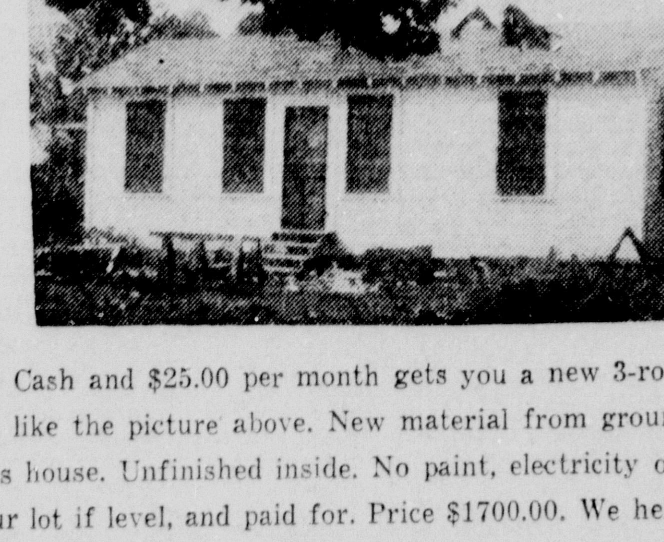

$20.00 Cash and $25.00 per month gets you a new 3-room and bathroom house, like the picture above. New material from ground up. Not a war surplus house. Unfinished inside. No paint, electricity or plumbing. Built on your lot if level, and paid for. Price $1700.00. We help those who help themselves. Finish it up yourself.

LAWRENCE L. MAY & SON
210 Heninger Bldg. Phone 9602

INDIANS SURE OF TIE; RED SOX RUIN YANKS

TRIBESMEN PASS TIGERS, 8-0, WHILE BOSOX WIN, 5 TO 1

Last Games Today Settle Issue Or Throw Leadership Into Deadlock

By Joe Reichler

CLEVELAND, Oct. 2.—(AP)—The Cleveland Indians routed the Detroit Tigers 8-0 today at wind-swept Municipal Stadium to advance within one game of capturing their first American League pennant in 28 years. The victory assured the Tribe of no worse than a tie for the flag.

The game was never in doubt after the fourth inning, but the large Ladies' day gathering of 56,238, including 34,287 cash customers, had several uneasy moments, especially early in the game.

They saw a raw recruit named Lou Kretlow, who owned only two big league decisions, set the Indians down with monotonous regularity for three innings. Many in the stands were thinking back to 1940 when Floyd Giebell, another obscure Tiger hurler, whipped Bob Feller and the Indians, 2-0, to frustrate Cleveland's pennant bid.

All these thoughts vanished, however, when the Indians opened up their artillery in the fourth, and shelled the 25-year-old graduate of Williamsport, Pa., in the Eastern League, from the mound with a five-run four-hit onslaught.

Box score:

Detroit	AB	R	H	PO	A	E
Lipon, ss	3	0	1	4	2	0
Berry, 2b	3	0	1	4	4	0
Groth, cf	4	0	1	1	0	0
Mullin, rf	4	0	1	1	0	1
Wakefield, lf	3	0	0	0	0	0
Outlaw, 3b	4	0	2	3	1	1
Vico, 1b	4	0	1	7	0	0
Swift, c	4	0	1	4	1	0
Kretlow, p	1	0	0	0	2	0
Trout, p	1	0	0	0	0	0
aRiebe	1	0	0	0	0	0
Overmire, p	0	0	0	0	0	0
bMayo	1	0	0	0	0	0
Totals	33	0	8	24	10	2

aFlied for Trout in 7th.
bStruck out for Overmire in 9th.

Cleveland	AB	R	H	PO	A	E
Mitchell, lf	4	1	1	3	0	0
Doby, cf	4	2	4	4	0	0
Boudreau, ss	4	0	0	2	4	0
Gordon, 2b	3	1	2	1	4	1
Keltner, 3b	4	1	1	3	1	0
Judnich, rf	3	1	0	0	0	0
Robinson, 1b	4	2	2	10	1	0
Hegan, c	4	0	1	4	0	0
Bearden, p	3	0	0	0	4	0
Totals	33	8	11	27	14	1

Score by innings:

Detroit	000	000	000—	0
Cleveland	000	521	00x—	8

Runs batted in—Gordon, Robinson 2, Hegan 2, Boudreau. Two base hits—Doby 2, Gordon, Robinson, Groth. Home run—Robinson. Double plays—Berry, Lipon and Vico; Keltner and Robinson; Bearden, Boudreau, Gordon and Robinson; Outlaw, Berry and Vico; Bearden, Boudreau and Robinson. Left on bases—Detroit 9, Cleveland 2. Bases on balls—Kretlow 2, Bearden 3. Strikeouts—Kretlow 1, Trout 3, Bearden 4. Hits—off Kretlow 4 in 3 1/3 innings; Trout 5 in 2 2/3; Overmire 2 in 2. Wild pitch—Bearden. Balk—Trout. Losing pitcher—Kretlow. Umpires—McKinley, Summers, Berry and Grieve. Time—2:05. Attendance—34,387.

BOSOX OUST YANKS.

BOSTON, Oct. 2.—(AP)—The Boston Red Sox clung grimly to a slim mathematical chance of a tie in the American League race today by eliminating the World Champion New York Yankees, 5-1, on a cool, efficient chore of five-hit pitching by Handsome Jack Kramer.

As the result of Cleveland's decisive win over Detroit, the best Joe McCarthy's Boston gang can hope for is a tie. To make that happen, they have to wallop the Yanks again tomorrow in their final game and the Indians' Bob Feller would have to lose to Detroit's Hal Newhouser. As it is now, they're one back with one to go.

No matter what happens to the Yanks they're out of it. For they trail Cleveland by two full games with only one to play. Eleven walks by their pitchers, three intentional, helped seal their doom.

Box score:

New York	AB	R	H	PO	A	E
Rizzuto, ss	4	0	0	1	4	0
Henrich, 1b	3	0	2	6	0	0
Brown, 3b	4	0	0	0	0	0
J. DiMaggio, cf	4	1	1	3	0	0
Berra, rf	4	0	2	1	0	0
Bauer, lf	3	0	0	4	0	0
Silvera, c	2	0	0	5	0	0
bLindell	1	0	0	0	0	0
Houk, c	0	0	0	1	0	0
eMcQuinn	1	0	0	0	0	0
Stirnweiss, 2b	2	0	0	2	1	0
cJohnson	1	0	0	0	0	0
Crossetti, 2b	0	0	0	1	0	0
Byrne, p	1	0	0	0	1	0
Page, p	0	0	0	0	0	0
aCollins	1	0	0	0	0	0
Reynolds, p	0	0	0	0	0	0
dKeller	1	0	0	0	0	0
Marshall, p	0	0	0	0	0	0
Totals	32	1	5	24	6	0

aFanned for Page in 6th.
bFlied out for Silvera in 7th.
cGrounded into force play for Stirnweiss in 7th.
dGrounded out for Reynolds in 8th.
eGrounded out for Houk in 9th.

Boston	AB	R	H	PO	A	E
D. DiMaggio, cf	4	1	1	2	0	0
Pesky, 3b	3	2	1	0	2	0
Williams, lf	2	2	2	2	0	0
Stephens, ss	5	0	0	1	4	0
Doerr, 2b	1	0	0	4	4	0
Spence, rf	3	0	1	2	0	0
Goodman, 1b	4	0	0	12	1	0
Tebbets, c	4	0	0	3	0	0
Kramer, p	3	0	0	1	4	0
Totals	29	5	5	27	15	0

Score by innings:

New York	000	000	100—	1
Boston	202	100	00x—	5

Runs batted in—Lindell, Williams 2, Stephens, Spence, Goodman. Two base hits—J. DiMaggio, Williams, Pesky. Home run—Williams. Stolen base—Williams. Left on bases—New York 6, Boston 11. Bases on balls—off Byrne 5, Page 2, Reynolds 1, Marshall 3, Kramer 2. Strikeouts—by Byrne 2, Page 2, Reynolds 1, Kramer 3. Hits—off Byrne 3 in 2 1/3 innings; Page 2 in 2 2/3; Reynolds 0 in 2; Marshall 0 in 1. Losing pitcher—Byrne. Umpires—Passarella, Rommel, Hubbard, McGowan. Time—2:12. Attendance—32,118.

SOLONS BLAST A'S

PHILADELPHIA, Oct. 2.—(AP)—The Washington Senators, liberally sprinkled with second stringers and rookies; hammered a 7-1 victory over the Philadelphia Athletics today.

The Senators got to Starting Pitcher

(Continued on Seventh Page)

KINFOLKS

BATON ROUGE, La.—Two Tinsleys are listed on Louisiana State's all-time football teams: Gaynell, the present head coach, and Jess, who was a great tackle during the 1926-28 seasons.

Neville Tigers Engage Jonesboro-Hodge Eleven Next

When Jeff Heath broke his ankle, the Braves were left with exactly three World Series outfielders. They are, left to right, Mike McCormick, Tommy Holmes and Clint Conatser.

With Tribe Not Yet Sure Of Flag, Grayson Says Cleveland Will Win World Series From Boston Braves

Favors Indians To Take Four Out Of Five From Southworth's Outfit; Providing That Redmen Clinch Pennant Today

By Harry Grayson

BOSTON, Oct. 2.—(NEA)—Who do yuh like in the Series?

You've got to go to the Indians, and can tell why in a sentence. They're a more formidable club than the Braves.

The Clevelands are better balanced, pack much more power, especially with Jeff Heath lost to the Bostons.

They're faster, and the incomparable Bob Feller gives them a pull in the pitching.

The Tribe closed at a cyclonic pace, which is quite likely to be maintained throughout the set.

I pick them to win four of the first five games.

Lou Boudreau will lead with Feller, Lemon and Bearden, and they are backed up by the remarkable relief worker Christopher, old Satchel Paige, Gromek and Sad Sam Zoldak.

Billy Southwort is to counter with Sain, Spahn and Bickford, the men who put the Beantowners where they are. They are ably supported by the veteran fireman Potter, Hogue, Barrett and Voiselle. And Warren Spahn, the Iron Man left-hander, can be depended upon to do a spot of saving in a pinch.

Although they also played 77 games in a tremendous stadium, the Injuns were topped in home runs by only one major league club, the Giants, who had the advantage the Chinese variety gives an outfit at the Polo Grounds. The Injuns manufactured 55 more circuit clouts than the Braves.

There is no comparison between the American and National League World Series repreesntatives in distance hitting. Clark, Boudreau, Gordon, Keltner, Doby, Robinson and Hegan are likely to poke the pill out of sight at any time.

With Heath's bad ankle keeping him out of the thick of things, the Braves' threat in that department is limited to Bob Elliott and Earl Torgeson, and the latter young man gives way to the ancient and honorable Frank McCormick when the pitching is left-handed.

Cleveland has more over-all speed, the swifties being Mitchell, Doby and Tucker.

When the Boston club gets by Alvin Dark and Torgeson, it is practically lashed to a post.

The Indians won't run on Phil Masi as much as some people suspect, however, for the Dodgers and the rest weren't running on the Italiano and Bill Salkeld in the first place.

Bases are not stolen on the catcher. They're swiped on the pitcher, and Billy the Kid Southworth demonstrated in the late going that he had largely corrected whatever faults existed.

The Braves' biggest handicap in throwing is in the outfield, where only Mike McCormick has anything resembling an arm. The Indians will take the extra base and score after anything approaching a respectable fly.

Both sides can make the double play, the Indians with the matchless Boudreau and Gordon, the Braves with the remarkable Dark and either Stanky or Sisti.

Before selling the Braves short, don't forget that they have Manager Southworth, and they twice picked themselves off the floor, despite the loss in stretches of Stanky, Russell and Potter. With Heath sidelined, they simplly took up another notch in their belts.

Pitching can always determine a short series, and the Braves easily could get it in rare quality from Sain, Spahn, Bickford and Potter.

But the figures say the Indians.

Eighteen members of the present squad of the Cincinnati Reds served in the armed forces—11 in the army, five in the navy and two in the coast guard.

RIVAL 'A' TEAMS WILL MEET HERE IN FRIDAY SCRAP

Ruple Warns Jackson Bengals Shouldn't 'Be Taken Lightly'

The Neville High School Tigers, victors in their first Class A conference battle at Rayville Friday afternoon, return to Monroe to take on another conference rival when they meet the Jonesboro-Hodge Tigers here next Friday night at 8 o'clock at Neville Stadium.

Although Jonesboro-Hodge has been taking quite a shoving around this year while the Neville outfit has been winning three in a row, Coach Bill Ruple last night declared the Jackson parish team "Can't be taken lightly. I'm afraid we're going to have a battle on our hands."

Ruple, in looking toward Jonesboro with misgivings, is remembering the outcome of games in which Neville and Jonesboro-Hodge played Minden's Crimson Wave recently. The Monroe Tigers squeezed past the Wave, 13 to 6, and J-H turned the trick, 14 to 7.

With the Minden games for a comparative basis, the game here Friday night begins to look like a toss-up.

Neville crushed Rayville, 39-0, to take Class A "counter" No. 1, and at the same time Jonesboro-Hodge was losing its conference opener to the powerful Bastrop Rams by the same score.

Ruple fears his Tigers may be inclined to assume overconfidence and points out that J-H will be battling to regain prestige after the drubbing by Bastrop.

Heading the Jackson Tiger invasion will be big Van Beasley, all-state center of 1945 who has been converted into a fullback at Jonesboro.

While J-H was taking Beasley from his natural position to put power into the backfield, Neville has done practically the same thing in the shifting of Ronald Gunter, all-state guard, from the line into a halfback position.

Neville defeated J-H last year, 36 to 6, but the victory was the first for the locals in a series of five regularly scheduled games since 1942.

So far, Neville expects to be at full strength for the invaders as the Monroe Bengals came out of their Rayville tussle with nothing more than the usual battle bruises.

JOHNSON'S LONG PUNT KEEPS TERRIERS AT BAY

SPARTANBURG, S. C., Oct. 2.—(AP)—Bobby Johnson's booming punts kept the Wofford Terriers deep in their territory a good share of the time last night as the Terriers and Northwestern State College of Louisiana Demons played to a scoreless tie.

The only real scoring threat of the game came when the Terriers wriggled to the Northwestern five late in the first quarter. The Demons held and finally took the ball on their own 17 early in the second period.

Wofford rolled up 11 first downs to six for Northwestern.

MONTANA SKI RUN — Toni Matt, ski school instructor, goes down a course near Whitefish, Mont., where national downhill and slalom championships will be held next March.

LITTLE 8 SERIES IN FULL STRIDE

Point Visits Rebels; Volunteers, Downsville Play At Sterlington

The Little Eight League's championship series swings into high today as the West Monroe Volunteers open semi-final play with Downsville, and the Point Red Sox appear in their second game with the West Monroe Rebels.

The Volunteers, leaders of the league at the close of the regular season, were delayed in starting their playoff while Downsville was settling a fourth place tie with Nip and Tuck.

This afternoon the Vols and Downsville will battle it out on the Commercial Solvents diamond at Sterlington, beginning at 2:30 o'clock, with the West Monroe club as the home team.

The Point Red Sox, defending league champions, lost their semi-final opener last Sunday to the Rebels and will be out to attempt to even the score in their game to be played on the Cloyd diamond on the Natchitoches road.

Admission prices for the Rebel-Point game were announced last night at 50 and 25 cents.

PING PONG TOURNEY SLATED THIS WEEK

The Red Shield Club will sponsor a ping pong tournament to be conducted Tuesday, Wednesday and Thursday afternoons at the club, it was announced yesterday by Jeff Dollar, Red Shield athletic director.

The event is open to all boys between the ages of 12 and 20 years, and a cup will be awarded to the winner.

Boys plann'ng to compete are required to register tomorrow at the club on South Grand street.

Play on the three afternoons of the meet will be conducted from 4 until 6 o'clock.

The Texas Longhorns have the advantage of a game—against L. S. U. before the big meeting with North Carolina next week at Chapel Hill, N. C. It will be the Tar Heels' opener, but they had the chance to scout Texas against the Tigers.

FAVORED CLASS 'AA' TEAMS TAKE LOSSES FRIDAY

Only High-Riding Bogalusa Comes Through For State's 'Experts'

(By Associated Press)

Friday night was extremely dreary for the experts on Louisiana prep football, or at least for the teams they selected.

Out of five games between Class AA clubs, only one came out as the sports writers and broadcasters had predicted. And that one involved another victory by the defending champion Bogalusa Lumberjacks, who haven't disappointed their backers in 15 consecutive starts.

The 'Jacks romped over the Golden Bears of Catholic High, 22 to 8, in the season's first southeast district contest.

But four favorites fell as the Sulphur Tornado roared over the Jennings Bulldogs 31 to 6 in the southwest district; the Fortier Tarpons blanked the St. Aloysius Crusaders in New Orleans, 22-0; Haynesville's Tornado flattened the Fair Park Indians 18-7 in the north; and Bolton's Bears shellacked the Ouachita Lions 26-0 in an inter-district contest.

Double-A teams which played outside their class followed the form chart. Baton Rouge High beat Baker 27-7; Lake Charles walloped Sam Houston of Houston, Tex., 46-13; and Byrd trounced Homer 34-0.

Bogalusa scored in the first period on a safety and an 18-yard center plunge by Graham, in the second on a plunge by Rester, and in the last quarter on a 51-yard gallop by Burr.

Catholic scored on a safety, and on a 17-yard pass play in the final minute.

Fortier, with a revamped lineup, solidly outplayed the Crusaders and led ten to three in first downs. Fortier, Boudreauc, Englehardt and Smith scored for the winners.

Haynesville scored the first two times it got hold of the ball, then held off the Indians for the rest of the game. It took only eight plays to go 74 yards for the first score.

Pete Miller scored three touchdowns to pace Sulphur's victory. He ran 75 yards for the third one.

Ralph Lane and W. A. Rush turned in long scoring runs for Bolton and Rush and Carroll Holloway scored on passes. The Ouachita team was rather crippled for the encounter, missing

(Continued on Seventh Page)

BASTROP MARKS UP FIRST CLASS A GRID VICTORY

Rams March Over Jonesboro-Hodge Tigers To Tune 39 To 0

By Charles M. Morris

BASTROP, La., Oct. 2.—(Special)—Scoring all their points in the first and third quarters, the powerful Bastrop Rams, with an open date next week end, routed the Jonesboro-Hodge High School Tigers last night, 39 to 0. Bastrop tallied 26 points in the first quarter of the Northeast District Conference Class A contest played on the Tiger field in Jonesboro, and used reserves most of the game.

Bastrop took the opening kick off and drove 62 yards to score in five plays. Charles Keene, 155-pound Ram fullback, got the march under way with a 19-yard sprint around right end to the Bengal 39. A play later, Keene passed to Wingback Leon Johnston for a 14-yard gain to the J-H 20, and on the next play bucked through a wide hole at center on a spinner play and raced to a touchdown. Skinner Hindmon failed to kick the point and Bastrop led, 6-0.

Following the ensuing kickoff, Bastrop recovered a Bengal fumble on the J-H 46, and the Rams smashed to their second touchdown.

Fullback Keene accounted for twenty-seven of the 46 yards, and passed to Leon Johnston for the touchdown. The passing play covered 19 yards. Hindmon failed again to place kick the extra point, and Bastrop was ahead, 12 to 0.

On the first play after the next kickoff, Tiger Halfback Dickie Koonce fumbled, and Ram End Dalton Harrell recovered on the Jonesboro-Hodge 38-yard line. Bob McLeod drove off tackle eight yards to the Bengal 30, and on the next play handed the ball to Leon Johnston, speedy wingback, who skirted left end on a naked reverse for 30 yards and six points. Hindmon's kick for the extra point sliced the crossbars, and Bastrop led, 19-0.

Hindmon kicked deep into Tiger territory and Jonesboro-Hodge Halfback Jimmie Dean touched the bouncing ball before allowing it to roll into the end zone where Bob Lamb, Bastrop center, and End Dalton Harrell covered it, Lamb being credited with the touchdown. Hindmon converted and the Rams were on the lopsided end of a 26-0 count.

The second quarter was a seesaw fight between the Bastrop second team and the Jonesboro-Hodge Warriors.

Both high school bands performed at halftime, and the twirling of Jonesboro-Hodge Majorette Gwendolyn

(Continued on Seventh Page)

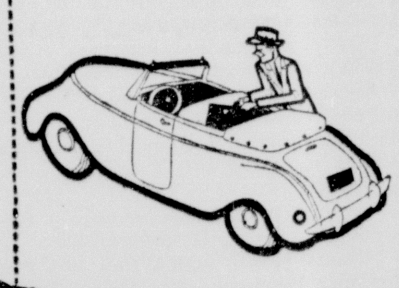

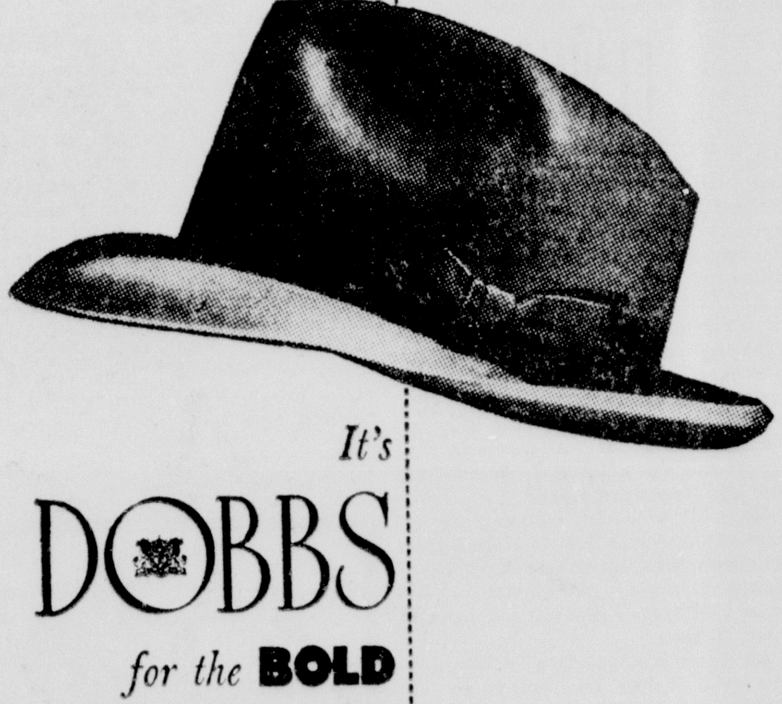

It's DOBBS for the BOLD CONVERTIBLE

Here's a self-assured hat with an extra dividend. It's the Dobbs Convertible. It can be worn an *extra* way. Snap down the brim and you give it a casual air. Wear it brim up and it's just like a Homburg. Either way its smart styling and look of quality tell you—it's the Dobbs!

SIG. HAAS & SONS
Men's Wear ... Only the Best

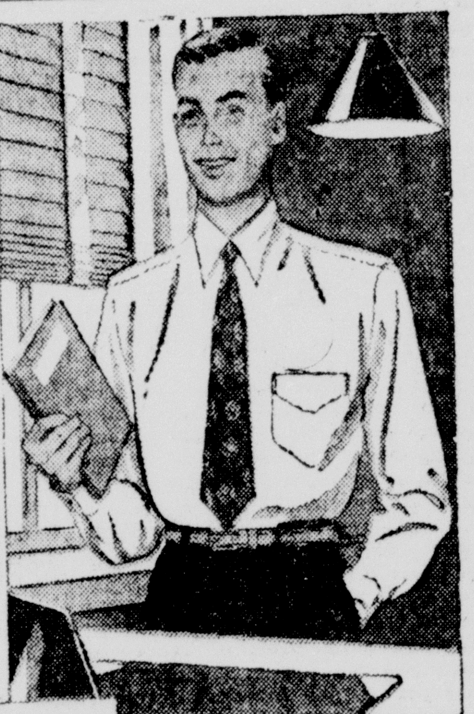

There's ARROW DART!

There's ARROW DALE!

Closed Monday
Religious Holiday

They're favorites everywhere!

And why? Because:

They have collars that set perfectly on a man's neck. And *stay perfect*, because they *never wilt!* No starch, ever.

Luxurious fabrics, handsomely tailored into form-following fit.

Sanforized—shrinkage less than 1%.

Buttons that are *anchored* in place.

We have both. You'll *want* both.

ARROW DART . . . $3.65 • ARROW DALE . . . $4.50

SIG. HAAS & SONS
Men's Wear ... Only the Best
FOR ARROW SHIRTS

Bostonian

heralds the return to popularity of this enduringly rich leather . . .

It's news again! Genuine shell Cordovan . . . the sleek water resistant leather that ages so handsomely. No leather takes a finer polish. Bostonians treat it correctly in a custom wing tip.

18.95

SIG HAAS & SONS

YELLOW JACKETS STING GREEN WAVE, 13 TO 7

1ST HALF DRIVES ENABLE GEORGIA TECH TO TRIUMPH

Ernst Passes To Sheffield For Tulane Touchdown In Second Period

By Burgess Damron

ATLANTA, Ga., Oct. 2.—(AP)—Georgia Tech's Yellow Jackets stung Tulane 13 to 7 before 35,000 football fans today to remain undefeated in the Southeastern Conference.

Tech struck twice with lightning-like suddenness in the first half and tightened up defensively in the third and final periods to protect their hard-earned lead.

Fullback Frank Ziegler showed his heels to the Greenies in the first quarter as he sped 53 yards behind beautiful interference for Tech's first score. Bobby Worth's conversion gave the Jackets a 7-0 lead.

Tulane came back in the second period when Joe Ernst passed to Dick Sheffield for 29 yards on the Tech six. Two plays carried the ball to the one and Ernst plowed over for a touchdown. Euel Davis' boot tied the score at 7-7.

The Jackets began to move again in the late minutes of the second quarter. Quarterback Jimmy Southard heaved a 40-yard aerial to Bob McCoy, who was hauled down on the Green Wave's 26. McCoy picked up 11 yards and Tulane was penalized to the one. Southard plunged over for the final score. North failed to convert, giving Tech a 13-7 edge.

Neither team could muster sufficient offensive power to score in the last half. Tech threatened again midway in the third quarter when Southard pitched passes for three consecutive first down. Tulane's defense, however, grew stronger and the Greenies took over on their own 22.

With five minutes remaining, the Jackets started to move again with Ziegler and McCoy alternating in ripping off the yardage. They drove to midfield, then Buster Humphreys broke loose for 20 yards on the Tulane 20. Rumsey Taylor fumbled and Paul Lea, the Greenies' star tackle, recovered, ending the last scoring threat.

The Yellow Jacket line showed superiority in holding Tulane's hard-driving backs to 85 yards. Tech's ball carriers netted 201 yards on the ground.

The Jacket passing attack again proved to be a potent weapon, Tech completing seven out of 10 passes for 100 yards. Tulane connected on four out of 13 tosses for 56 yards.

The lineups:

Georgia Tech:

Ends—Castleberry, Broadnax, Griffin, Harvin, Nolan, Schoening, Anderson.

Tackles—Matthews, Braddach, Coleman, Glenn.

Guards—McKinney, Healy, Pope, Doyal.

Centers—Hook, Bossons, Smith.

Backs—Southard, Petit, McCoy, Zeigler, North, Jordan, Taylor, Sykes, Harrison, Humphreys, Patton, Cobb.

Tulane:

Ends—Partridge, O'Brien, Sheffield, Riggs, Harper, Watkins, Doland.

Tackles—Lea, Rogas, Davis, Druen, Bounds, Joyce.

Guards—Franz, Doyle, Headrick, Brown.

Centers—Maddox, Dedeaux.

Backs — Keeton, Jones, Svoboda, Price, Bonar, Ernst, Waller, Hickman, Hahn, Glisson, Bienz.

Score by innings:

Tulane	0	7	0	0	—7
Georgia Tech	7	6	0	0	—13

Tulane scoring—Touchdown: Ernst. Point after touchdown—Davis (placement).

Georgia Tech scoring—Touchdowns: Ziegler, Southard. Point after touchdown—North (placement).

Mixed Boxing-Wrestling Tag Bout At Kallio's Tuesday

Bud Smith is sure of just one thing. He's on his way—out—in the bareback bronc riding contest of the World's Champion Rodeo at Madison Square Garden. Get the expression on Bar None's face. There's nothing like getting a load off your back.

CURTIS, CARTER MEET THOMAS, CLIFFORD TEAM

Featured Battle To Divide Falls Between Fighting And Tussling

Promoter Gus Kallio comes up with a new twist to his unusual tag team wrestling matches here Tuesday night when he makes it a mixed four-sided affair in which the contending teams will altenate at wrestling and boxing.

Jack Curtis, world's light heavyweight champion, and Jack Carter, the New Zealand titalist, who conquered 'Flash' Clifford and Angelo Austiro in a straight mat tag event last Tuesday, are coming back to face the challenge of Clifford, Atlanta villian, who has come up with a new partner in George Thomas, Marshall, Texas.

Promoter Kallio said arrangements for the match called for the first fall to be strictly wrestling, the second fall (actually a long round) will find the quartet taking turns mixing it up with the gloves, and, if a third fall is necessary to determine the winning team, the contenders will flip a coin to determine whether they decide the issue with gloves or on the mat.

Clifford, not satisfied with his match last week and blaming his partner, Austiro, for their defeat, challenged Curtis and Carter for the return match and suggested the mixing affair since Curtis 'seems to act like he is a big shot after winning a fight with Pat Cronin.'

Kallio and Clifford had first asked for the usual style of tag scrap until he failed to get the partner he sought and later suggested the mixed affair when he came up with Thomas, an ex-prize fighter.

Kallio and Clifford argued extensively on the merits of boxers and wrestlers with Clifford claiming he didn't think so much of Curtis.

'He's just another wrestler, and you know there's no wrestler, and can really fight with the gloves on.' Clifford said.

'How about these fighters who get into the wrestling game?' Kallio asked. 'It looks like they could fight a little.'

'Yes, but they're has-beens who can't fight anymore. They get into wrestling, but never do so good there either.' Clifford challenged.

Kallio reminded him that Curtis started out in the fight game but did pretty good for himself after switching to wrestling.

'Yes, but he didn't stay in the boxing game long enough to know what it's all about,' Clifford answered. 'I bet I can beat him all by myself.'

Two one-fall preliminaries will serve as curtain-raisers for the show opening at 8:30 o'clock at Kallio's Walnut street arena.

CITATION EASILY TAKES JOCKEY CLUB GOLD CUP

NEW YORK, Oct. 2.—(AP)—Citation took Jockey Eddie Arcardo for another joy ride today, and the great Calumet Farm three-year-old champion ambled home by eight lengths to win the $108,800 Jockey Club Gold Cup at Belmont Park.

Second was C. V. Whitney's Phalanx, Jockey Shelby Clark easing him under the wire 10 lengths before the Andes Stable Chilean horse, Beauchief.

Just before the seven-horse race, track officials announced there would be no "show" betting and a commotion broke out in the closing day crowd of 40,000. Citation created a $13,000 minus place pool three days ago when he romped to another simple victory in the Sysonby Mile.

They calmed down shortly, and sent Citation off at 30 cents on the dollar. He paid $2.60 to win and $2.20 place for $2. Those who wagered on Phalanx got $3,30 for place.

Citation's victory in the mile race was worth $72,700, and shot his two-year earnings to $744,650.

LONGHORNS COAST PAST NEW MEXICO LOBES, 47-0

AUSTIN, Tex., Oct. 2.—(AP)—The Texas Longhorns toyed with the New Mexico Lobos as they chalked up a 47-0 victory here today before 33,000 football fans.

The Longhorns tried only three passes and completed two. All the scoring came on running plays.

The sweetest run of the day was turned in by H. J. (Bubba) Sands, substitute right half. He came tearing off the Texas left tackle in the second quarter for a 76-yard race to the goal. Randall Clay added the point, his first of four successful conversions in five attempts.

NEWS ITEM

UNIVERSITY, Miss.—Barney Poole, Ole Miss' All-America end, caught one lone pass against Florida but the play was nullified by a penalty. It was the first run of 12 games in which the giant wingman has failed to hit the statistical charts as a receiver. Last season Pole caught 53 passes to set a new national college record.

ALABAMA SCRAPS COMMODORES TO 14-14 STALEMATE

Last-Second Pass For Touchdown Saves Tide From Defeat By Vandy

By Leroy Simms

MOBILE, Ala., Oct. 2.—(AP)—A last-second pass for a touchdown gave Alabama a 14-14 tie with Vanderbilt today as the two Southeastern Conference powers inaugurated the Ladd Memorial Stadium before 36,000 fans.

Vandy was leading, 14-7, with three seconds left and the ball on the Vanderbilt eight. Ed Salem, a sophomore, tossed a sharp pass to Jack Brown, soph quarterback, on the goal-line. Salem booted the extra point from placement for the tying point.

Vanderbilt had counted twice, going 80 yards each time. The opening score came early in the second period, Bobby Berry passing to End Buddy Curtis for 42 and Fullback Herb Rich smashed the final five.

Alabama's attack got nowhere until late in the third quarter. Salem passed to Rebel Steiner for 43. As the final quarter opened, Salem broke through the middle for the final four yards.

Vanderbilt came back quickly for another touchdown. Herb Rich tore through the middle for 25 in two tries. Rich passed to End Bucky Curtis for 23. Another pass to Bucky Curtis took the ball to the 'Bama three. Dean Davidson hit the middle for the score. Zack Clinard converted both extra points.

With three minutes left, Alabama got its final chance when Salem returned a punt to the Vandy 48. Salem passed to Brown three times to reach the Vandy 25. Two more Salem tosses made it first down on the Vandy eight with 19 seconds left. Two passes fell incomplete, but with three seconds to go, Salem connected for the touchdown.

Until the final 'Bama drive, Vandy had an edge, especially in line play. Vandy counted 10 first downs to 8, netted 154 yards rushing to 139, but Alabama got 118 yards on Salem's 11 pass completions in 21 attempts. Vandy netted 83 on four completed passes.

The lineups:

Vanderbilt:

Ends—Speir, Bud Curtis, Ellington, Bucky Curtis, Malsberger.

Tackles—Cantrell, Copp, Faulkinburry, Page.

Guards—Cooper, Brown, Hutto, Shaver.

Centers—Clark, Hoover, Powell.

Backs—Berry, Clinard, Davidson, Nalley, Hicks, Rich, Robinson, Wade, Thigpen, May.

Alabama:

End—Stuner, Cain, Hood, Lary.

Tackles—Theris, Flowers, Miller, Hannah.

Guards—Franko, Richeson, Fortunato, Holdnak.

Centers—O'Sullivan, Lauer.

Backs—Brown, Avinger, Salem, White, Cadenhead, Welsh, Davis, Noonan, Calvin, Cochran.

Score by quarters:

Vanderbilt	0	7	0	7	—14
Alabama	0	0	0	14	—14

Vanderbilt scoring: Touchdowns, Rice, Davidson. Points after touchdown: Clinard 2 (placements).

Alabama scoring touchdowns, Salem, Brown. Points after touchdown, Salem 2 (placements).

HOGAN HIGH SCORER IN RYDER CUP SELECTIONS

CHICAGO, Oct. 2.—(AP)—Lloyd Mangrum, Ben Hogan and Jimmy Demaret have cinched places on the 1949 Ryder Cup team, the P. G. A. announced today.

In point totals necessary for selection, Hogan has compiled 798, Demaret 573 and Mangrum 571 for a wide margin over all contenders.

The matches against the British will be held Sept. 16 and 17 at Ganton near Scarborough in England.

LIGHTWEIGHTS

UNIVERSITY, Miss.—Pre-season drilling edged the Ole Miss football team average down from 193 pounds to 186. The line now stacks up at 196, the backs at 169.

IT'S A FACT

UNIVERSITY, Miss.—Ole Miss last season averaged 4 ` yards per play on 696 rush-pass efforts.

TRY YOUR WINGS...

In MONROE

Oct. 5, 6 & 7 ONLY!

A SPECIAL AVIATION CADET EXAMINING TEAM WILL BE HERE FOR

3 Days Only—October 5, 6 and 7

This is your big chance to qualify for a $35,000 flight training course . . . $75.00 per month while you learn. Then . . . an officer's commission with pay starting at $336.00 per month. Qualifications: between 20 and 26½, unmarried. Two years of college, or its equivalent.

For INTERVIEWS and EXAMINATIONS go to

U.S. ARMY & AIR FORCE Recruiting Station

U. S. ARMY and U. S. AIR FORCE

101 N. GRAND ST.

FAVORED

(Continued from Sixth Page)

especially Mark Boatright, the state's leading scorer.

Harold Woods ran for four touchdowns in Lake Charles' victory, going 55, 53, 22 and seven yards for them.

Baton Rouge had trouble with Baker for the first half, then cut loose with three touchdowns. Tibby Wilson scored twice for the winners, with Bully Stephens and Bill Higginbotham getting the other touchdowns.

Byrd won its fourth straight victory and handed Homer a fourth straight loss. The winners held their opponents to 24 yards in rushing and stymied passing attempts by a fast-rushing line.

BASTROP

(Continued from Sixth Page)

Thomas received an ovation by the crowd of spectators. The beautiful Miss Thomas gave quite an exhibition of baton twirling, acrobatics, and band leading.

Flashing some of their first quarter power, the Bastrop Rams returned to the gridiron in the third period and quickly garnered 13 points. Jonesboro-Hodge Fullback, Van Beasley, fumbled the kickoff, and Ram Tackle Logan Whitaker recovered on the J-H 35. Big Pierce Lindsey smashed the line five times and on the fifth try, bucked through left guard and raced down the sideline 23 yards to score. Hindmon converted and Bastrop led, 33 to 0. Minutes later Bob McLeod intercepted a Koonce pass intended for Fullerton, and returned it 17 yards to the J-H 22. As he was tackled he lateralled to Pierce Lindsey, and the 176-pound Bastrop halfback carried it on down to the 13 yard stripe. Lindsey passed to Peters for six yards and then plowed to the four-yard line. Hubert Croswell, 145-pound fullback, plunged into the end zone on a spinner play. Hindmon failed to kick the point, and the Rams had their 39 points, the final quarter was an evenly fought battle between the Ram second team and the Bengal stalwarts, game but beaten.

Bastrop gained 229 yards rushing against 98 for Jonesboro-Hodge and dominated the yardage gained through the airways, 44 to 15. The first down count went to the Rams, 9 to 5. Bastrop lost nine yards rushing while the Tigers ended up with a loss of 31.

Keene was the standout for Bastrop, scoring one of his team's touchdowns on a 20-yard scamper through guard and passing to Johnston for 19 yards and another six points. He completed three aerials for 38 yards and gained 66 yards on five trips through the line. Johnston scored twice for the Rams, once on a 30-yard reverse around left end and once on a pass from Keene. Johnston caught two passes for 33 yards, and though he carried the ball only three times, picked up 43 yards rushing. Lindsey, triphammer tailback, garnered 46 yards on eleven trips, and scored one touchdown on a 23-yard run. Besides this, the 176-pound boy played well at defensive guard.

Score by quarters:

Bastrop	26	0	13	0	—39
Jonesboro	0	0	0	0	— 0

TRIBESMEN

(Continued from Sixth Page)

Bill McCahan for 10 hits and seven runs in the first eight innings.

Washington	AB	R	H	PO	A	E
Coan, lf	5	0	3	2	0	0
Kozar, 2b	4	1	0	3	3	0
Vollmer, cf	5	1	2	3	0	0
Stewart, rf	4	1	2	2	0	0
Vernon, 1b	3	0	1	8	1	0
Yost, 3b	4	1	0	0	2	0
Meeks, ss	5	1	2	2	3	0
Okrie, c	2	0	0	6	2	0
aRobertson	0	1	0	0	0	0
Welteroth, p	1	0	0	0	0	0
Early, c	2	1	1	1	0	0
Totals	37	7	12	27	11	0

aWalked for Okrie in 7th.

Philadelphia	AB	R	H	PO	A	E
Fox, 2b	5	0	2	6	2	0
Demars, ss	3	0	1	2	4	1
White, 3b	4	0	2	1	2	0
R. Coleman, 1b	5	0	1	1	0	0
Wellman, 1b	2	0	0	11	0	0
Valo, rf	1	0	0	2	0	0
Scheib, lf	3	0	0	0	0	0
Brucker, c	3	0	0	4	0	0
McCahan, p	3	1	2	0	1	0
bGuerra	1	0	0	0	0	0
Holborow, p	0	0	0	0	0	0
Totals	30	1	8	27	9	1

bPopped out for McCahan in 8th.

Washington	000	100	150	—7
Philadelphia	001	000	000	— 1

Runs batted in—White, Coan 2, Meeks 2, Early 2. Stolen bases—Kozar, Stewart. Sacrifices—Demars, Vernon. Double plays—Demars, Fox and Wellman; Kozar, Meeks and Vernon. Left on bases—Washington 9, Philadelphia 13. Bases on balls—off Weik 7; Welteroth 3, McCahan 5. Strikeouts—Weik 3, Welteroth 1, McCahan 3. Hits—off Weik 7 in 6 innings; Welteroth 1 in 3, McCahan 10 in 8, Holborow 2 in 1. Wild pitches—McCahan 2, Welteroth. Passed balls—Brucker. Winning pitcher—Weik. Losing pitcher—McCahan. Umpires—Stevens, Jones and Boyer. Time—2:15. Attendance—1,444 paid.

BENGAL 'B' NIPS JACKETS, 7 TO 6

Bassett Passes To Messina, And Tucker Kicks Point To Triumph

SHREVEPORT, La., Oct. 2.—(Special)—The Neville High School "B" football team of Monroe nosed out the Byrd High "B" eleven, 7 to 6, here this afternoon in a scrap between second-stringers and reserves from the varsity squads of the two schools.

The Tigers were helpless during the first half as Byrd's "B" Jackets took the play away from the visitors and opened the scoring in the first five minutes of play with a touchdown pass from Huddleston to Hamilton. The locals tried to run for the extra point but good line play by John Love, Morrison and Rowe stopped the drive.

With just five minutes left to play, Neville came through when Harold Bassett fired a long pass to Joe Messina who went over standing up to tie the score. Larry Tucker kicked the point that gave the invaders victory.

Neville pitched seven passes, completing four, and Byrd tossed eight aerials completing two and having one intercepted.

The lineups:

Neville	Pos.	Byrd
Preddy	LE	Sandifer
Tooke	LT	Beychek
Rowe	LG	Childress
Woods	C	Bust
Love	RG	Westbrook
Morrison	RT	Hawkins
Walker	RE	Hamilton
Tucker	QB	Dykeman
Lasuzza	LH	Bynum
Ledbetter	RH	Huddleston
Campbell	FB	Nicholas

ALL-STARS, CINDERELLAS IN DOUBLE HEADER TODAY

The Monroe All-Stars and the Cinderella Sports are scheduled for a doubleheader meeting at Casino Park this afternoon as they resume their series for the Negro baseball championship of the city. The first game will begin at 2 o'clock.

The All-Stars took the first game of the series, 5 to 4, two weeks ago. The playoff will be a four-out-of-seven games affair.

Murray Murdoch, the "Iron Man" of hockey when with the New York Rangers of the National Hockey League, has been head coach of the ice sport at Yale since 1937.

AT MOORE'S

Nunn-Bush ANKLE fashioned OXFORDS

More Style Mileage

Because Nunn-Bush really strives to build the world's finest shoes for men YOU get Ankle-Fashioning . . . a remarkable style mileage comfort feature.

MOORE'S

Tailoring and Men's Wear

104 DeSiard St.

Phone 2414

AT MOORE'S

"ALL AMERICAN"

black label . . . 7.50

A sweeping brim, a dashing narrow band, and the ability to make the most of your best features. That's Lee's All-American!

Don't take less than the best . . . don't take less than a Lee!

MOORE'S

Tailoring and Men's Wear

104 DeSiard St.

Phone 2414

PAN AMERICAN

Hart Schaffner & Marx Pan American—the Shetland weave to which something new has been added in the way of fascinating color overtones. There's an expensive and luxuriously casual air in the smart lines . . the drape of the coat. Give yourself . . . and your wardrobe a lift!

$55.00

HART SCHAFFNER & MARX

We Will Be Closed Monday, Oct. 4th for Religious Holiday

D. Masur & Sons

CORNER DESIARD & N. GRAND

Home of Hart Schaffner & Marx Clothes

"The Store For Men Since '89"

AUBURN SETTLES FOR LOUISIANA TECH TIE

L. S. U. Upsets Highly Favored Rice To Tune Of 26-13

BULLDOGS HOLD PLAINSMEN FOR 13-13 DEADLOCK

Pyburn Misses 18-Yard Field Goal That Could Have Won For Tigers

By Rex Thomas

AUBURN, Ala., Oct. 2.—(AP)—End Ralph Pyburn missed an 18-yard field goal in the closing minutes of the game today and Auburn had to be content with a 13-13 tie with plucky Louisiana Tech.

Pyburn tried for the three-pointer after the Tigers recovered a Tech fumble on the Bulldogs' 15.

A homecoming day crowd of 12,000 saw the thriller.

Auburn scored first in the opening period when Travis Tidwell went over from the one to wind up a 79-yard march. Pyburn's kick was bad.

Tech evened the count in the third quarter when Jim Harrison ran a kick back 52 yards, then drove into the end zone from the two-yard stripe several plays later. Joe Michael missed his placement, too.

The visitors pulled out in front in the final quarter but didn't hold the lead long. Halfback Arnold Mathews intercepted Tidwell's pass on the Tech 45 and out-ran the entire Tiger team to the goal line. Michael made his placement good.

Halfback Ray Pelfrey caught the kickoff and dashed 87 yards for Auburn's second score. McDaniel put one right between the goal posts and the score was even, 13-13.

Tidwell showed signs of looking more and more like the player he was two years ago, when he led the nation in ground gaining. On the Tigers' first touchdown drive, he connected with one pass good for 15 yards and ram the ball seven times for 39 yards.

The lineups:

Louisiana Tech:

Ends—Vogt, Gilbert, Cefalu, Collins, Horneman.

Tackles—Smith, Kelly, Hay, Lynch.

Guards—Stassi, Barney, Brantly, Powell.

Centers—Sanford, Anderson.

Backs—Holstead, Rabb, Mathews, Aucoin, Bres, Michael, Williamson, Dowies, Schiro, Harrison, Alexander Jones, Knecht.

Auburn:

Ends—Russell, Pyburn, Waddail, Russell, Weaver.

Tackles—Autrey, Adcosk, Bailey, Evangeliste, Brinilovich, Snell.

Guards—Lambert, Moore, Cannon, Mantrone, Poundstone, Cline.

Centers—Herring, Barton, Douglas, McKinney.

Backs—McDaniel, Norton, Wallis, Inman, Langner, Stewart, Pelfrey, Ball, Tidwell, Gafford, Brownie Flournoy, Dick Flournoy.

Score by quarters:

Louisiana Tech	0	0	6	7—13
Auburn	6	0	0	7—13

Tech scoring—Touchdowns, Harrison, Mathews; Point after touchdown, Michael (placement).

Auburn scoring—Touchdowns, Tidwell, Pelfrey; Point after touchdown, McDaniel (placement).

"Breaking" is the term used when harness horses leave their gait and "break" into a gallop.

Palmer Stadium, where Princeton's home football games are played, seats 49,258 people.

BOB HOPE FOR INDIANS

Comedian Bob Hope, minority stockholder and number one fan for the Cleveland Indians, packed his bag in Hollywood for a trip east to root for the Indians in this year's World Series. As Hope posed in his Indian uniform he said, "Cleveland's victory in the World Series will be the greatest thing that has happened since radio and moving pictures discovered Bob Hope." (NEA TELEPHOTO).

PELICANS, TIGERS PLAY TO 0-0 TIE

L. T. I. Gains 'Moral Victory' For Defeat By Olla Week Ago

CLARKS, La., Oct. 2.—(Special)—The Louisiana Training Institute Pelicans of Monroe and the Olla High School Tigers gave Clarks football fans a treat as they battled to a scoreless draw in a well-played game here last night.

The scrap was a "home" contest for Olla, but it was a moral victory for the little Pels who absorbed a 24-12 defeat at the hands of the Tigers in a game last week at Monroe.

Each team made eight first downs in the closely played contest, but L. T. I. had two penetrations to Olla's one.

Olla went to the L. T. I. 15-yard line in the first quarter for the Bengals' only serious threat. L. T. I. drove to the Tiger 15 in the third quarter only to have Olla hold for downs. The Pels came charging right back in the final quarter and were knocking at Olla's door when the Tigers held again on their own ten.

Olla's heavy outfit again depended greatly on power, but L. T. I.'s defense showed considerable improvement. The Pels also put trickery into their offense which gained good yardage at times, but Olla's defense was capable when the chips were down.

Outstanding for Olla were Ray Duke and Bill Randall on offense, while Hendrix and Clark, big tackles, and J. King, 210-pound guard, stood out on defense.

For L. T. I., Curtis Scroggins was the principal ground gainer, although Lee Fisette's passes hit his receivers all over the field. Several of Fisette's pitches were dropped that should have been easily held. Blanchard and LaGrange won praise as line-backers, and the Pelican line of Henderson, Horning, Smith, Leone, Laurence, and the Poindexter twins consistently battled the Tigers to a standstill.

Harold Poindexter made the longest run of the night when he swept 45 yards on an end-around in the first half.

L. T. I. plays the Start Owls next Friday afternoon at Monroe, and the Tigers will journey to Jonesville for a meeting with Block's Bears.

The lineups:

L. T. I.	Pos.	Olla
H'ld Poindexter	LE	Neathery
Henderson	LT	Hendrix
Horning	LG	King
Smith	C	Talley
Leone	RG	A. Duke
Laurence	RT	Clark
H'lin Poindexter	RE	Stoud
Fisette	QB	Prestridge
Scroggins	LH	R. Duke
Blanchard	RH	Kees
LaGrange	FB	Randall

Substitutes: L. T. I.—J. Williams, Heath. Olla—Crisp, Hopkins.

Officials: S. E. Holloway (L. S. U.), referee; Elgin Boggs (Southwestern), umpire; Joe Gimler (Northwestern), head linesman; Andy Kosmac (L. S. U.), field judge.

CRAWFORD ROOST

UNIVERSITY, Miss.—Three Rebs named Crawford, Jimmy, Othar and Al, are right guards on the Ole Miss football team. In order, they hail from Memphis, McComb and Kingsport, Tenn.

GRID STATISTICS

TULANE-GA. TECH.

ATLANTA, Oct. 2.—(AP)—Statistics of the Tulane-Georgia Tech football game today:

	Tulane	Ga. Tech
First downs	6	14
Yards gained rushing (net)	85	201
Forward passes attempted	13	10
Forward passes completed	4	7
Yards by forward passes	56	100
Forward passes intercepted by	0	1
Yards run back intercepted passes	0	13
Punting average (from scrimmage)	35.3	43
Total yards all kicks returned	50	60
Opponent's fumbles recovered	0	4
Yards lost by penalties	40	25

MISS. STATE-BAYLOR.

MEMPHIS, Tenn., Oct. 2.—(AP)—Mississippi State-Baylor football statistics:

	Miss. State	Baylor
First downs	6	11
Net yards gained rushing	118	87
Forward passes attempted	9	20
Forward passes completed	2	11
Yards forward passing	15	83
Forwards intercepted by	1	2
Yards gained run-back interceptions	45	0
Punting average	30.2	35.9
Totals yards, all kicks returned	24	104
Opponent fumbles recovered	1	0
Yards lost by penalties	65	15

LA. TECH-AUBURN.

AUBURN, Ala., Oct. 2.—(AP)—Statistics of the Louisiana Tech-Auburn game today:

	La. Tech	Auburn
First downs	5	12
Yards gained rushing (net)	90	163
Forward passes attempted	7	12
Forward passes completed	2	5
Yards by forward passes	6	49
Forward passes intercepted	3	1
Yards run back intercepted passes	115	28
Punting average (from scrimmage)	39.1	31.6
Total yards all kicks returned	91	158
Opponent's fumbles recovered	0	2
Yards lost by penalties	80	35

VANDY-ALABAMA.

MOBILE, Ala., Oct. 2.—(AP)—Statistics of the Vanderbilt-Alabama game today:

	Vanderbilt	Alabama
First downs	10	8
Yards gained rushing (net)	154	139
Forward passes completed	4	11
Yards by forward passes	83	118
Forward passes intercepted	2	0
Yards run back intercepted passes	20	0
Punting average (from scrimmage)	37.4	41.7
Total yards all kicks returned	72	24
Opponent's fumbles recovered	2	0
Yards lost by penalties	30	24

TENNESSEE-DUKE.

DURHAM, N. C., Oct. 2.—(AP)—Tennessee-Duke football statistics:

	Tenn.	Duke
First downs	11	9
Net yards gained rushed	57	93
Forward passes attempted	23	16
Forward passes completed	15	4
Yards forward passing	225	73
Forwards intercepted by	1	1
Yards gained run-back interceptions	7	8
Punting average	33.9	42
Total yards, all kicks returned	124	87
Opponent fumbles recovered	2	2
Yards lost by penalties	40	30

Madison Square Garden has posted $84,000 in prize money for the 23rd annual rodeo to be held in the arena, September 29-October 24.

LOUISIANA STATE SCORES IN EVERY QUARTER TO WIN

Bayou Bengals Cash In On Blocked Punt, Fumble, Pass Interception

By Max B. Skelton

HOUSTON, Tex., Oct. 2.—(AP)—Louisiana State scoring in every quarter defeated highly favored Rice Institute tonight, 26 to 13, before a crowd of 29,000.

After exchanging touchdowns with teh Owls in a fast moving first period, the Louisiana squad cashed in on a blocked punt, a Rice fumble and a pass interception in successive periods for additional scores.

Rice outgained the Tigers both on the ground and in the air but L. S. U. kept the Houston team in its own territory except on four drives, including touchdown marches of 62 and 66 yards.

The Tigers moved out in front when the game was only minutes old with a 56-yard drive that saw Zollie Toth score from the 2-yard line.

(Continued on Tenth Page)

FIGHTING IRISH APPLY CRUSHER TO PITTSBURGH

63,000 Watch Mighty Notre Dame Power Way Over Panthers, 40-0

PITTSBURGH, Oct. 2.—(AP)—Notre Dame loosed a football powerhouse against Pittsburgh today and rolled over the Panthers, 40-0. A sell-out crowd of 63,000 went away convinced that the Irish could have scored 100 points if they had chosen to do so.

Coach Frank Leahy sent his first two teams out to get four quick touchdowns in the first half and then spent the rest of the afternoon experimenting with various combinations.

Frank Tripuka and Emil Sitko sparked the Irish to their first two markers. Then they joined over regulars on the side-lines for nearly three-fourths of the one-sided game as Leahy swept his bench clean. He used all 39 players available. Seven of them participated in the scoring.

The lineups:

Notre Dame:

Ends—Martin, Hart, Wightkin, Espenan, Daybright, Loesko.

Tackles—McGeehee, Rallon, Zmijewski, Mahoney, Cifelli, Budynkiewicz, Gaul, Thomas.

Guards—Rischer, Wendell, Dailer, Kuh, Lally, Oracko, Krampton.

Centers—Walsh, Grothaus, Groom.

Backs—Tripuka, Brennan, Sitko, Paenlli, McGee, Swistowicz, Williams, Gay, Landry, Smith, Begley, Coutre, McKillip.

Pittsburgh:

Ends—Skladany, McPeak, Derosa, Sumpter, Gerempsky, Capello.

Tackles—Bolkovac, Poltz, Mihm, Coleman, Johnson.

Guards—Yost, Thomas, Barkouskie, Boldin.

Centers—Fisher, Radnor, Radosevich, Steingarber.

Backs—Fuderich, Lee, Robinson, Becker, Cecconi, Despasqua, DiMatteo, Cummins, Melillo, Smodic, Obara, Hardesty, Abraham, Cherol.

Score by quarters:

Notre Dame	7	21	6	6—40
Pittsburgh	0	0	0	0— 0

Notre Dame scoring: Touchdowns, Hart, Sitko, Spaniel, Landry, Smith, McKillip. Points after touchdowns, Oracko 4 (placements).

WALKER SPARKS PONIES IN 41-6 TEXAS TECH ROUT

DALLAS, Oct. 2.—(AP)—Doak Walker set Southern Methodist on fire and kept the flame fanned today as the Mustangs ripped battling Texas Tech, 41-6, to keep one of the longest winning streaks in college football going full blast.

A crowd of 23,000 saw the Methodists bore to a sluggish 13-0 halftime lead with Walker alone playing up to standard. Then the crowd winced before the terrific power of an aroused Mustang team that shattered the Techsans with two touchdowns in four and one-half minutes of the third period. Mustang reserves played the rest of the way and got a couple of touchdowns of their own.

The great Walker set up four touchdowns, scoring one himself and passing for another. He carried six times for 52 yards and completed two of three passes for 33 yards. He ran a kick-off back 47 yards and a punt back 16.

The statistics fail to show the wide Southern Methodist superiority because Tech actually tied S. M. U. in yards gained—each showing 259. The Raiders also made 13 first downs—the same number as the Mustangs. But Walker did just the right thing at the right time.

ALLIGATORS TURN BASK TULSA BY 28-14 MARGIN

GAINESVILLE, Fla., Oct. 2.—(AP)—Florida made two 45-yard touchdown drives and shock loose its speedy backs for two long scoring pins to defeat Tulsa, 28-14, here tonight before 15,000 spectators.

MAJOR GAMES NEXT SATURDAY

By The Associated Press)

East

Columbia at Yale
Virginia Tech vs. Maryland at Washington, D. C.
Temple at Rutgers
West Virginia at Pittsburgh
Princeton at Pennsylvania
Penn State at Syracuse
Harvard at Cornell
Colgate at Boston University
Holy Cross at Dartmouth
Rhode Island at Brown

Midwest

Michigan State at Notre Dame
Army at Illinois
Texas Christian at Indiana
Iowa at Ohio State
Michigan at Purdue
Minnesota at Northwestern
Kansas at Iowa State
St. Louis at Marquette (night)
Texas Tech at Tulsa
Southern Methodist at Missouri

Southwest

Oklahoma vs. Texas at Dallas
Baylor at Arkansas

South

Auburn at Florida
Clemson at Mississippi State
Navy at Duke
Kentucky at Georgia
Washington and Lee at Georgia Tech
Texas A and M at L. S. U. (night)
Vanderbilt at Mississippi
North Carolina at Wake Forest
Davidson at North Carolina State (night)
Richmond at Furman
South Carolina at Tulane
Chattanooga at Tennessee
George Washington at Virgina
Virginia Military at William & Mary

Far West

Wisconsin at California
Santa Clara at Stanford
Oregon at Idaho
Rice at Southern California
Washington State at Montana
Washington at U. C. L. A.
Portland at Oregon State
Nebraska at Colorado
Utah at Brigham Young (night)
Idaho State at Wyoming

JAGADE RUNS RAMPANT FOR INDIANA TRIUMPH

BLOOMINGTON, Ind., Oct. 2.—(AP)—Blond Harry Jagade, plunging fullback for Indiana in four campaigns, turned scatback today to beat Iowa's Hawkeyes, 7 to 0.

The 210-pound Jagade set up his own third-quarter touchdown run by intercepting a pass by Iowa's Al DiMarco on the Indiana 38. He lateraled to Sophomore Ralph Golston for a 27-yard gain on the next play and then battered his way through most of the Iowa team on the 20-yard climax run.

BRAVES TUNE UP FOR SERIES WITH TWIN BILL SPLIT

Giants Stop National Champs, 8-2, In Opener; Drop Second, 2 To 1

NEW YORK, Oct. 2.—(AP)—Warren Spahn and Johnny Sain made their final pre-World Series tuneups today as the pennant winning Boston Braves split a double header with the New York Giants, winning the second game, 2-1 after losing the opener, 8-2.

Spahn, who is expected to pitch the second game of the series, was hammered hard in the opener, yielding all of the Giants' 10 hits and runs before Red Barrett took over in the eighth inning.

Rookie Sam Webb, making his third start since coming up to the Giants from Jersey City, held the Braves to seven hits. In his previous two starts, Webb blanked the opposition un'il the ninth inning.

Sain worked the first five innings of the second game which was called at the end of seven frames because of darkness. Sain was credited with the win, his 24th against 15 setbacks. The big righthander yielded only three hits and drove in the Braves' first run with a single. Bill Voiselle finished up. Lefty Monte Kennedy went the route for the Giants, yielding six safeties and fanning six.

Box scores:

First Game

Boston	AB	R	H	PO	A	E
Holmes, rf	4	0	1	3	0	0
Rickert, lf	4	0	1	6	1	0
Torgeson, 1b	3	0	0	3	0	1
Elliott, 3b	4	1	1	0	2	1
Barrett, p	0	0	0	0	0	0
Salkeld, c	3	0	0	3	0	0
Burris, c	1	0	1	3	0	0
Conatser cf	4	0	2	0	0	0
Sturgeon ss	4	0	0	3	1	1
Sisti, 2b	3	0	0	3	0	0
Spahn, p	2	0	0	0	3	0
aDark	1	1	1	0	0	0
Ryan, 3b	1	0	0	0	0	0
Totals	34	2	7	24	7	3

aTripled for Spahn in 8th.

New York	AB	R	H	PO	A	E
Lohrke, 2b	5	2	2	0	5	0
Rhawn, 3b	5	1	2	0	3	0
Thomson, lf	5	0	0	2	0	0
Mize, 1b	3	1	1	17	2	1
Milne, rf	4	0	3	1	0	0
Yvars, c	4	1	1	2	1	0
Layton, cf	3	1	0	1	0	0
Kerr, ss	2	2	1	2	1	1
Webb, p	2	0	0	2	1	0
Totals	33	8	10	27	13	2

Score by innings:

Boston	010	000	010— 2
New York	003	201	20x— 8

Runs batted in—Conatser, Rhawn, Milne, Lohrke 3, Kerr, Rickert. Two base hits—Conatser, Kerr. Three base hits—Elliott, Dark. Home run—Lohrke. Stolen bases—Torgeson, Lohrke, Rhawn. Sacrifices—Webb 2. Double plays—Mize (unassisted); Webb, Yvars and Mize. Left on bases—Boston 7; New York 7. Bases on balls—Webb 2, Spahn 4. Strikeouts—Spahn 4, Webb 1, Barrett 2. Hits—off Spahn 10 in 7 innings; Barrett 0 in 1. Losing pitcher—Spahn. Umpires—Barr, Pinelli and Goetz. Time—1:53.

Second Game

Boston	AB	R	H	PO	A	E
Stanky, 2b	4	0	0	2	2	0
Dark, ss	3	0	2	0	3	0
M. McCormick, lf	2	0	0	1	0	0
F. McCormick 1b	2	0	0	8	1	0
Conatser, cf	2	0	0	1	0	0
Ryan, 3b	3	0	0	1	0	0
Masi, c	3	1	1	5	1	1
Lyons, rf	3	1	2	2	0	0
Sain, p	1	0	1	1	2	0
Voiselle, p	1	0	0	0	1	0
Totals	24	2	6	21	10	1

New York	AB	R	H	PO	A	E
Lohrke, 2b	3	0	1	2	1	0
Rhawn, 3b	3	0	0	2	2	0
Thomson, lf	3	0	0	1	0	0
Mize, 1b	2	0	0	3	0	0
Harshman, 1b	1	0	1	2	1	0
Milne, rf	3	0	1	1	0	0
Westrum, c	2	0	0	8	0	0
aMueller	1	0	1	0	0	0
Layton, cf	1	0	0	0	0	0
Bamberger, cf	2	0	0	1	0	0
Kerr, ss	2	1	1	1	3	0
Kennedy, p	1	0	0	0	0	0
Totals	24	1	5	21	7	0

aSingled for Westrum in 7th.

Score by innings:

Boston	010	010	0— 2
New York	001	000	0— 1

Runs batted in—Sain, Lohrke, Dark. Two base hit—Kerr. Three base hit—Milne. Sacrifices—Kennedy, Sain. Double plays—Rhawn and Mize; Kerr, Lohrke and Harshman. Left on bases—Boston 5, New York 3. Base on balls—Kennedy 3. Strikeouts—Kennedy 6, Sain 4, Voiselle 1. Hits—off Sain 3 in 5 innings; Voiselle 2 in 2. Winning pitcher—Sain. Umpires—Pinelli, Goetz and Barr. Time—1:25. Attendance—8,579 paid.

DODGERS EDGE PHILS

BROOKLYN, Oct. 2.—(AP)—After blowing a four-run first-inning lead, the Brooklyn Dodgers put over a fifth run in the sixth inning and Preacher Roe made it stand up for a 5-4 victory over the Philadelphia Phillies today.

Roe, relieving Carl Erskine, permitted only one hit in three and two-thirds innings to receive credit for

(Continued on Tenth Page)

Ride To School

ON A Cushman MOTOR SCOOTERS

★ Get up to 75 miles on a gallon of gas.
★ Speed up to 35 miles an hour.
★ Easy to park and easy to ride.
★ Two can ride as cheaply as one. See them today at

HOWARD GRIFFIN
712 S. Grand Phone 4682
Genuine Cushman Parts and Service

CURLEE CLOTHES *Are Always Right*

This season, more discriminating American men than ever before will select Curlee Suits for their Fall and Winter wardrobe. We can think of no other way to secure so easily and economically the certainty of being always well-groomed and looking your best. The reasons for this are easy to understand. Curlee Fall Suits are styled in the modern manner by skilled designers. Suit fabrics and inner materials are carefully selected for smartness and quality. Comfortable, lasting good looks are built into every Curlee garment by skilled workmen. No wonder so many men agree that Curlee Fall Suits are the season's outstanding value. Smart, modern, masculine—come in and see them today!

MIKE JOHN'S
404 DeSiard St.
A GOOD MEN'S STORE
Since 1904

Someone is looking at you!

He wears the PORTIS *Ranger*

Wear the new Portis "Ranger" and see how the autumn color-tones blend with your Fall attire. Here is a luxurious fur felt, smartly styled . . . and for value, there is none better!

$6.50

MIKE JOHN'S
404 DeSiard St.
A GOOD MEN'S STORE
Since 1904

You're at ease in the Best Dressed Circle

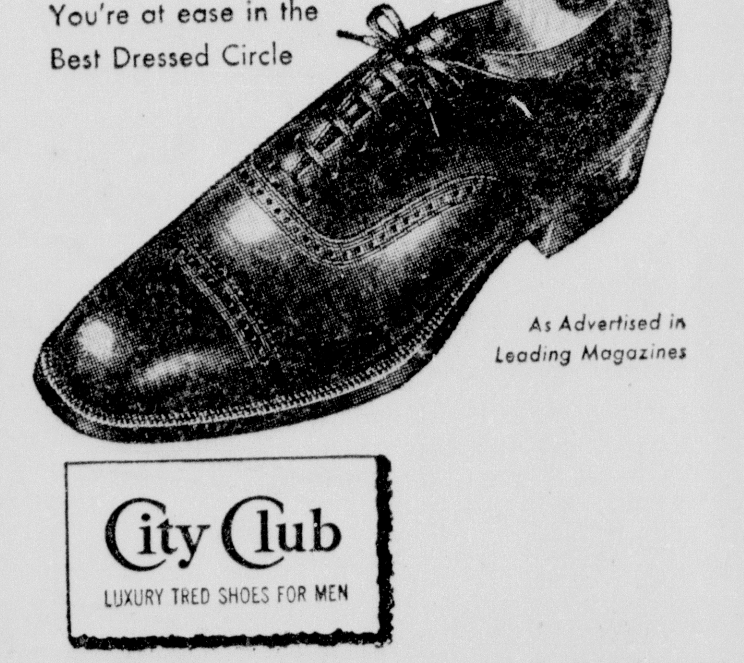

As Advertised in Leading Magazines

City Club
LUXURY TRED SHOES FOR MEN

48 Costly Hand Operations! Famous for action-eased comfort that only pre-flexed sole features can give. Let us demonstrate the great difference in comfort.

$8.95 up

MIKE JOHN'S
404 DeSiard St.
A GOOD MEN'S STORE
Since 1904

HUNTERS!

Be All Set For The Hunting Season With A New Johnson Sea-Horse Motor.

SOME MODELS IN STOCK NOW! See Us Today About One

5 GREAT MODELS TO CHOOSE

MODEL TD

5 H.P. deluxe alternate twin. This model has been the most wanted and hard-to-get motor in the nation.

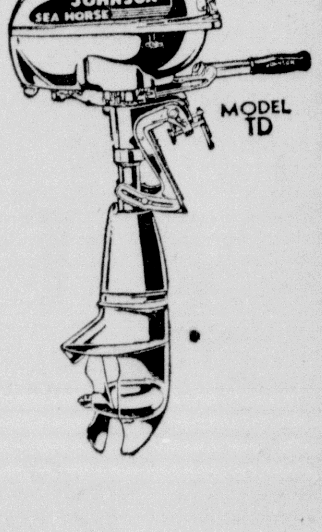

$164.00 Plus Tax

Terms To Suit You

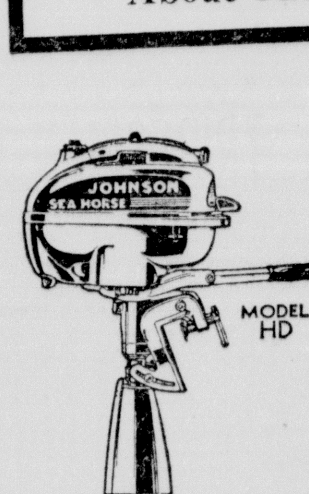

MODEL HD

World's lightest alternate firing twin. 2½ H.P., dual carburetion, clutch, reverse and many other features that have earned Johnson world leadership.

When you look for quality features in an outboard motor, look to the line where they were originated, developed and perfected. Alternate firing, dual carburetion, slip clutch, reverse, and underwater exhaust are all Johnson developments. Don't overlook the importance, too, of local service facilities and parts for your motor. We have a complete stock of parts and factory trained mechanics.

HOWARD GRIFFIN

PHONE 4682 712 S. GRAND

BAYLOR'S BRUINS BATTLE MAROONS TO 7-7 DEADLOCK

M'Williams Sparks Miss. State Ground Work; Burk's Passes Save Bears

By Lydel Sims

MEMPHS, Tenn., Oct. 2.—(AP)—Baylor's "T" and Mississippi State's single wing fought to a 7-7 deadlock here today in a thrill-spilled game witnessed by 21,000 fans.

State broke the ice in the second period when Sophomore End Art Tait blocked Adrian Burk's kick and Murry Alexander took the ball over from his own 18. Baylor's tally came after a sustained drive launched at the outset of the third period. Both tries for extra point were good.

State's famed Shorty McWilliams led the Maroons in a ground attack that bested the Bears 118 yards to 57. But Adrian Burk's passing arm put Taylor ahead 83 to 15 in the aerial battle.

Strangely enough, the Bears' passing was only a minor factor in their touchdown drive which started with the second half kickoff. Jerry Mangum and James Mott sparked a ground drive that netted four first downs and advanced the ball from Baylor's 22 to the State 30 before Hayden Fry tossed the first completed pass of the half.

Then a pair of passes by Burk and Ray Painter took the ball down to the four, and Frank Boydstun took it over from the two. Henry Dickerson kicked the point

The first half was ruled by the breaks, culminating in Alexander's touchdown dash. Baylor had taken the ball on its own 32, and two ground plays and an incompleted pass left the Bears on their 35.

The State line swarmed all over Burk as he took a low pass from center and Tait blasted him. Alexander grabbed the ball out of the air and was over before the Bears knew what hit them. Max Stainbrook kicked the extra point.

George Sims had intercepted a McWilliams pass in the first quarter and sparked a drive to the Maroons' 28 before Lyle Blackwood lost the ball for the Bears on a fumble. Minutes later, early in the second quarter, State's Harper Davis intercepted a toss by Burk on his own 22 to stop short another Baylor attack.

The Bears had vicory in their grasp twice, but lost once to the halftime whistle and again to a juggled pass.

McWilliams' kick from the State 33 late in the second period was blocked by Don Mouser, and McWilliams fell on the ball on his own 6. The ball went over on downs, and a pass from Sims to Blackwood had the Bears on State's one-yard line as the half ended.

Almost at the game's end, Burk passed from his own 46 to Blackwood, who was on the 10 with a clear path to the goal. The little Baylor junior juggled the ball all over the lot before it fell to the ground.

State suffered heavily from penalties, losing 65 to Baylor's 15.

The lineups:

Baylor:

Ends—Closs, Nevill, Dickerson, Sheats, Whitley, Flaniken, Downs and Riley.

Tackles—Heironimus, Tinsley, Wright, Roberts and Baughman.

Guards—Jones, Qualls, Stone and Mouser.

Centers—Huebner, Attaway, Southern, Taylor.

Backs—Fry, Sims, Parker, Boydstun, Burk, Griffin, Mott, Curtis, McKinney, Blackwood, Hall, Mangum, Painter and Sahm.

Mississippi State:

Ends—Davis Alexander, Tait, Dreyspring.

Tackles—Herring, Champion, Burks.

Guards—Patterson, Williams, Papa, Johnson, Walker.

Centers—Ray, Bullock, Taylor.

Backs—Smith, McWilliams, H. Davis, Bailey, Simmons, Schieder, Stainbrook, Robinson, Crumbley and Pittman.

Score by quarters:

Baylor	0	0	7	0—7
Mississippi State	0	7	0	0—7

Baylor scoring: touchdown: Boydstun. Point after touchdown: Dickerson (placement).

Mississippi State scoring: Touchdown: Alexander. Point after touchdown: Stainbrook (placement).

FORT WORTH GETS 5-1 TRIUMPH OVER BARONS IN OPENER

17,000 Spectators Turn Out For Opening Game Of Dixie Series

BIRMINGHAM, Ala., Oct. 2.—(AP)—The Fort Worth Cats worked the Birmingham Barons over for a 5-1 triumph tonight in the opening game of the Dixie Series before an estimated 17,000 fans.

Righthander Eddie Chandler set up the usually hard-hitting Barons down with five hits. He gave up one run in the fourth when the Cat defenses lapsed momentarily.

Fort Worth Manager Bobby Bragan and Third Baseman Johnny Legros hit home runs in pacing the Cat attack.

Outfielder George Schmees, leading off for the Cats in the first, hit the first pitch for a triple. He scored eventually on Dee Fondy's grounder.

With one away in the fourth, Bragan smacked the first pitch into the crowd in left field for a four-bagger. Gino Marionetti bounced one over the shortstop and then came in on Legros' homer over the left center field fence. That made it 4-0 in favor of the Cats.

The Barons got one back in their half of the fourth. Big Walt Dropo popped in back of the mound and was safe when the Fort Worth infield failed to make a play for the ball. He took third on George Wilson's single and came in on Tommy O'Brien's long fly to left.

Marionetti walked to start the Fort Worth seventh, went to third on Legros' double and romped home on Chandler's fly to center.

Willie Ramsdell will handle the mound duties for the Cats in the second game tomorrow afternoon. Manager Fred Walters said he would start big Mike Palm.

Box score:

Fort Worth	AB	R	H	PO	A	E
Schmees, rf	5	1	3	2	0	0
Matney, cf	4	0	1	3	0	0
Fondy, 1b	4	0	0	10	0	0
Noren, lf	4	0	0	4	1	0
Bragan, c	4	1	2	4	0	0
Fiala, ss	4	0	2	1	6	0
Marionetti, 2b	3	2	1	3	2	0
Legros, 3b	4	1	2	0	0	0
Chandler, p	4	0	0	0	1	0
Totals	36	5	11	27	10	0

Birmingham	AB	R	H	PO	A	E
Hoderlein, ss	4	0	0	2	2	0
Wasdell, lf	4	0	1	2	0	0
Dropo, 1b	4	1	1	8	2	0
Wilson, rf	3	0	1	3	0	0
O'Brien, cf	3	0	0	5	0	0
Lyons, 2b	3	0	0	1	5	0
Adkins, ss	3	0	1	0	0	6
Walters, c	3	0	0	4	2	0
Dorish, p	2	0	1	2	0	0
aDickey	1	0	0	0	0	0
Totals	30	1	5	27	11	0

aPopped out for Dorish in 9th.

Score by innings:

Fort Worth	100	300	100—5
Birmingham	000	100	000—1

Runs batted in: Fondy, Bragan, Legros 2, O'Brien, Chandler. Two base hits: Legros, Schmees. Three base hit: Schmees. Home runs: Bragan, Legros. Double plays: Fiala, Marionetti, Fondy. Noren, Fiala, Fondy. Left on bases: Fort Worth 6, Birmingham 2. Bases on balls: Off Dorish 2. Strikeouts: By Dorish 4, Chandler 3. Umpires: Williams (T), plate; Girard (SL), first base; Hunter (TL), second base; Fleming (SL), third base; Andrews (TL), left field; McCutcheon (SL) right field. Time 1:38. Attendance: 17,000 (estimated).

Hamilton College claims the nation's smallest college football captain in Tony DiGregorio. The Clinton, N. Y., school's tailback stands only five feet three, weighs no more than 135 pounds. He is an Air Forces veteran.

EX-SPORT HURLER CLAIMS DAMAGES

Russ Meers Files Suit For $30,167 For Loss Of 'Pitching Ability'

SHREVEPORT, La., Oct. 2.—(AP)—Russ Meers, former Shreveport Sports (Texas League) pitcher and ex-major league baseball player, has filed suit in federal district court here for $30,167 damages for injuries received in an automobile accident April 29 on the new traffic bridge over Red river.

Named defendant was the Continental Casualty Company of Chicago, insurers of the Hertz Drive-Yourself System, a branch office of which is operated locally by Sherwood Loe.

Meers, who came to Shreveport in an outright sale by the Chicago Cubs this spring, and Claude Horton, former Sports right-handed hurler now with the Kilgore-Drillers of the Lone Star League, were injured when the car in which they were riding toward Bossier City was rammed head-on by another car.

Driver of the second car was Med L. Myers, who had rented the vehicle several hours earlier from the local branch office of the Hertz Drive-Yourself System. Meers said in the suit that he swerved his car to the left in an effort to avoid a crash with Myers who was driving on the wrong side of the bridge.

It was explained in the suit that the renter of the car from the Hertz system is automatically covered by an overall liability insurance policy issued by the Continental Casualty Company.

Meers said injuries suffered in the accident caused his retirement from baseball. He said he was thrown against parts of the car in such a manner as to inflict serious and painful bruises to muscles and both shoulders, and bruises and lacerations of various parts of his body.

The pitcher told in the suit of visiting a local osteopath in an effort to get his left arm and shoulder in condition to play baseball. He said he tried to pitch in the middle of June, but was unable to continue after a few pitches.

Meers said his inability to perform efficiently as a pitcher resulted in his sale by the Sports to Buffalo of the International League June 26. The sale, he said, was conditional on his ability to get in condition to pitch baseball.

He said he attempted to pitch two games for Buffalo in August, but was not effective. On August 26, Meers said, he was returned to the Shreveport club, which released him.

Of the $30,167 asked by Meers, $10,000 is listed as "loss of future earnings as a baseball player." Meers said he received a monthly salary of $700 while pitching for Shreveport.

OKLAHOMA AGGIES TOO POWERFUL FOR DENVER

STILLWATER, Okla., Oct 2—(AP)—The Oklahoma Aggies made the best of a couple of breaks in the second half and rolled to a 27-7 victory over Denver University today.

A crowd of 14,200 watched the Aggies muster their offensive for two touchdowns in the second period left the score tied 7-7 at the half. Fumbles consistently marred the play with the Aggies losing the ball five times and Denver four.

HELP WANTED

UNIVERSITY, Miss.—Ole Miss football teams were coachless during the seasons of 1896 and 1905. Only one of five games was won.

When the Texas Longhorns visit Chapel Hill for their meeting with North Carolina on Sept. 25, it will be the first time a University of Texas athletic team has performed in Tar Heel State.

TENNESSEE, DUKE BATTLE THROUGH 7 TO 7 THRILLER

Both Elevens Score Early And Battle In Vain To Grab Lead

By Noel Yancey

DURHAM, N. C., Oct. 2.—(AP)—Tennessee and Duke matched lightning strikes for touchdowns in the first half of a football game today and then bumped heads in vain the rest of the afternoon. The score was 7-7. A crowd of 22,000 sat in their shirt sleeves to watch.

The Blue Devils' score came at the end of three minutes and 45 seconds of play. Tommy Hughes took the kickoff and hustled 27 yards to his 42. Paul Stephanz hit the line eight and five yards to the Vols' 45.

Then Duke got a break. Folger's long pass was intercepted by Jack Armstrong. The latter fumbled, however, and Johnny Montgomery recovered on the Vol 32. Folger passed to Ed Austin in the end zone. Austin juggled the ball but managed to hang on. Mike Souchak pitched the point.

Early in the second quarter, a Folger punt was taken by Hal Littleford on his 32 and he ran to the Blue Devil 40—a run of 28 yards. J. B. Proctor passed to Captain Jim Powers who took the ball on the 10 and ran for a touchdown. Powell added the point with a placekick.

Folger turned in one of the prettiest runs when he took the next kickoff and shot up the sidelines 37 yards to the Vol 48. Roland Hodges shot a pass good for 14 yards to Bill Duncan to the Tennessee 35. Fullback Jack Mounie fumbled, however, and Armstrong recovered for the Vols on his own 18.

Tennessee staged another threat immediately. Littleford circled right end and scooted up the sidelines 32 yards to the Duke 49. A line plunge gained only two and three passes fell incomplete.

The lineup:

Tennessee:

Ends—Powell Miner, Sherrod, Gruble, Cummins, Russas, Flora.

Tackles—Gearing, Stroud, Paggett, Donahue, Thomas, Meseroll.

Guards—Smith, Vugrin, Elkas, Tanner, Baker, Howard.

Centers—Huneycutt, Sivert, Felty, Hueser.

Backs—Armstrong, Lund, Proctor, Hill, Coggins, Bergmeier, Sherrill, Pruett, Littleford, Cooper, Chancey, Balitsaris.

Duke:

Ends—Duncan Austin, Heiss, Souchak, Bryant, Lyons.

Tackles—Allen, Derogatis, Reese, Eisenberg, Young, Anderson.

Guards—Knotts, David, Karl, Marshall, Sherrill.

Centers—Perkinson, Harris.

Backs—Montgomery, Folger, Hughes, Stephenanz, Mounie, Herlong, Friedlund, Hodges, Cox, Eslick, Swalchick.

Score by quarters:

Duke	7	0	0	0—7
Tennessee	0	7	0	0—7

Tennessee scoring — Touchdown, Powell, point after touchdown, Powell, (place-kick).

Duke scoring—Touchdown, Austin. Point after touchdown, Souchak (place-kick).

LAKE PROVIDENCE WALLOPS EUDORA

Panthers Meet Little Resistance In Marching To 48-0 Victory

LAKE PROVIDENCE, La., Oct. 2.—(Special)—A smashing ground and aerial attack that lasted from the opening kickoff until the final whistle brought the red-hot Lake Providence Panthers a 48-0 triumph over the stunned Eudora, Ark., Badgers here last night.

The one-sided victory, third of its kind for the Panthers in as many games, surprised even the home town supporters as Lake Providence remained unscored upon.

Eudora, last year's district co-champions, was expected to furnish rough opposition to the Panthers, but they could advance the pigskin no further than the Lake Providence 48-yard line. The Panthers rolled up 304 yard rushing and 119 passing to the Badgers' 66 rushing and 10 passing.

The entire Panther backfield showed shifty, powerhouse running ability. Lloyd Clement, the ace fullback, scored only one touchdown and two extra points, but his defensive play was nothing short of brilliant.

Captain Jack Brown turned in a superior performance in all departments. He caught two touchdown passes as well as a third scoring toss which was called back on a rule infraction.

In the opening period, Jack Brown recovered a Eudora fumble on the Badger 28 to set the stage for the first score. Charles Denny went 14 yards around left end for the marker.

On the first play of the second quarter, Fred Phillips faded back and turned loose a throw which traveled 40 yards and ended in the arms of Brown for a T. D. Later in the period, Fred Phillips and George Hopkins paced a Panther drive from their own 48 that was climaxed by Clement's touchdown smash from the six-yard stripe. John Hopkins, George's twin brother, ran for the extra point.

The early minutes of the third quarter saw another Panther drive, this one from their 45, end in a score on a 25-yard pass from George Hopkins to Brown after a previous touchdown toss had been called back and Lake Providence penalized 15 yards. Brown also picked up the extra point on an end-around.

Benton Fortenberry's low kick-off slithered behind the Eudora goal line, and Clement was there to throw C. Ball to the ground for a safety and two more Panther points.

The Panthers were pushing towards pay dirt again when a fumble on the Eudora four-yard line was recovered by the Badgers as the third quarter ended. On the first play of the fourth stanza, the Badger backs missed the pigskin and reserve Tackle M. Nickels pounced on the oval for another Panther score. The extra point came on Clement's line buck.

Jack Brown went on the longest jaunt of the tilt, a 44-yard scamper on his end-around play, which set the stage for a touchdown pass from George Hopkins to John Hopkins from the Eudora 17 yard line.

A 37-yard aerial from Phillips to Brown set up the final tally. Denny swept his left end beautifully for 26 yards and the marker. Clement hit the line for the extra point as the game ended.

Joe Brooks of Baltimore displays a striped bass weighing 29 pounds, 10 ounces, which he caught at Coos Bay, Ore., with a fly to establish a new world record. The previous mark for rock species was 25 pounds.

GRAMMAR LEAGUE OPENING SATURDAY

The Grammar School Football League of Monroe will open play here next Saturday as the loop for boys swings into its second campaign, Jack Hesketh, director of the Monroe Recreation department, said last night, but the day's schedule was not announced.

A meeting of all coaches will be held at the Monroe Recreation Center tomorrow to work out final arrangements for the season and fix games.

A plan is also in progress to fix ages and weights of contending players with the present idea being to limit eligibility in the league to boys 75 pounds in weight and not over 11 years of age if they are in the fifth grade, 90 pounds and not over 12 years old if they are in the sixth grade, and 105 pounds and not over 13 years old if they are in the seventh grade.

Some schools desiring to participate are still seeking coaches, and Hesketh said any adults desiring to handle such posts should contact him as soon as possible.

WISCONSIN CLIPS PAST BATTLING ILLINOIS, 20-16

MADISON, Wis., Oct. 2—(AP).—Wisconsin's Clarence Self powered over from the two-yard line in a thrilling Big Nine football game today, 20 to 16.

The Illini had taken a 16-14 lead after Rus Steger churned through his right guard from the three after a 46-yard march.

In the two seasons that the All-America Football Conference has been in operation, the Chicago Rockets have scored exactly the same number of points—263—in their 14 annual tilts.

Yale will play seven home games during the 1948 football season, traveling to two contests—with Wisconsin and Harvard.

JUSTICE SPARKS NORTH CAROLINA THROUGH GEORGIA

Tar Heels Come From Behind To Overpower Bulldogs By 21-14 Count

By Sterling Slappey

ATHENS, Ga., Oct. 2.—(AP)—North Carolina, led by Charley Justice, ripped through Georgia today, 21-14.

Justice scored all three Carolina touchdowns. The third was an 85 yard punt return by the Asheville, N. C., speedster, easily the most spectacular play of the game.

The passing attack of Georgia's vaunted quarterback, Johnny Rauch, was completely absent until late in the final period. Then he passed to End Gene Lorendo to get the Bulldogs back into the game.

Georgia's first score was another crowd thriller. Halfback Eli Maricich hauled in a pass thrown by Carolina's Hosea Rodgers on the Georgia 25 and out-ran some six tacklers for 75 yards and the first touchdown.

Georgia supporters smelled a stunning upset as the Bulldogs led 7-0 at the half. But the possibility of such an upset ended completely after a series of passes, Justice to Bill Flamish, Bob Kennedy and Ken Powell.

From Georgia's nine Justice went around right end for the tying touchdown.

Carolina made motions of turning the game into a runaway when Justice again went over after a 14 yard off-tackle buck.

After the fourth quarter began, Geri got off a long punt which Justice took in on his 15, headed for the side lines and then went on to Carolina's final score.

Rauch came fully to life midway the final period after Georgia's Fullback John Tillitski intercepted a Carolina pass on his eight-yard line. Four Rauch passes and one run ended when Lorendo caught a 29-yard pass for the score.

The lineups:

North Carolina:

Ends—Weiner, Cooke, Powell, Cox, Rubish.

Tackles—Highsmith, Hazelwood, Fowle, Safaryn.

Guards—Mitten, Varney, Wardle, Klesterman.

Centers—Stiegman, Holdash.

Backs—Hartig, Justice Clements, Rodgers, Weant, Knox, Hayes, Mackeyko, Sherman, Flamisch, Buting, Kennedy.

Georgia:

Ends—Zellers Lorendo, Connally, McManus, Merola, Duke.

Tackles—Feher, Payne, Bush, Yelvington.

Guards—Hobbs, B. Reid, George, Johnson, Love.

Centers—Chandler, Jackura, Hopp, Bradshaw.

Backs—Walston, Bradberry, Maricich, Bodine, Rauch, Brunson, Henderson, McCall, F. Reid, Tillitski.

Score by quarters:

North Carolina	0	0	14	7—21
Georgia	7	0	0	7—14

North Carolina scoring: Touchdowns—Justice 3. Points after—Cox (Sub for Cooke) 3.

Georgia scoring: Touchdowns—Maricich, Lorendo. Points after—Geri (sub for Bradberry) 2.

AIR-MINDED MINNESOTA WHIPS NEBRASKA, 39-13

MINNEAPOLIS, Oct. 2.—(AP)—Minnesota, troubled by fumbles, passed its way to a 39 to 13 victory over Nebraska today.

The Gophers concentrated all but one of their touchdowns in the first half. They slackened the pressure in the second half as Coach Bernie Bierman experimented with backfield combinations.

MICHIGAN STATE ROLLS THROUGH HAWAII, 68-12

EAST LANSING, Mich., Oct. 2.—(AP)—Racking up its highest point total since 1932, Michigan State College scored almost at will today in humbling the University of Hawaii in a gridiron aerial circus, 68-21.

Nearly every one of the Spartan roster got into the act.

BE YOUR OWN BOSS!

A SHORTCUT TO FINANCIAL SUCCESS and INDEPENDENCE

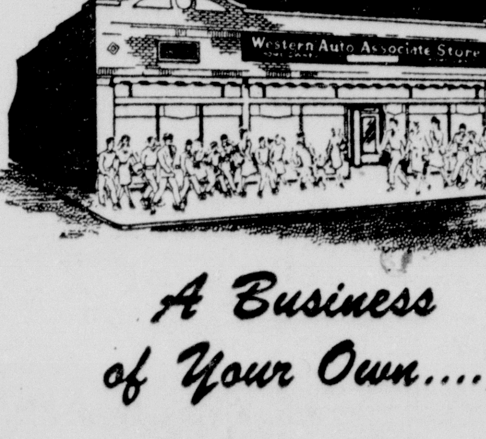

A Business of Your Own....

Be Independent!

Take this step forward to financial success and independence—a step chosen by some 1850 forward-looking men now operating their own Western Auto Associate Stores—retailers of auto supplies, radios, bicycles, electrical appliances, sporting goods, etc.

We Train You!

Retail experience not required. We train you in aggressive merchandising methods—developed from 38 years leadership in our field.

Selected Locations!

—Still available, requiring a minimum of $5250.00 cash for fixtures, merchandise and most store opening requirements. Choice locations in towns under 15,000 available. See, phone, or write us for complete information.

WESTERN AUTO SUPPLY COMPANY

WHOLESALE DIVISION

1301 S. Claiborne Ave. RA. 8625 New Orleans, La.

Custom Made

SHIRTS

New Collar Styles!

English shirting in white and white on white—also fine import shirtings, made to measure. If you like individual type shirts and if you are hard to fit this should be a welcome message. Come in today and let us show you the new arrivals of shirtings from 6.50 up.

THE TOGGERY

★ "STORE OF QUALITY" ★

For Distinctive Shirts

he wears the Finnegan Twist by Mr. Disney

CLOSED MONDAY For Religious Holiday

And what a twist—wide on top—narrow underneath! Here's an original idea in hat binding that's bound to add a new note of style to your appearance! Come in and see how skilled Disney craftsmanship gives the Finnegan Twist a brim-binding that's as smart as it is different. It's clever, unique, unusually good-looking—$12.50. Other Disney hats $10 to $50.

Mr. Disney's Hats available at

THE TOGGERY

★ "STORE OF QUALITY" ★

Mr. Disney says: "Every hat that bears my name must be absolutely perfect as to style and quality. Such hats are bound to be casual, comfortable, easy-to-wear."

HIGH-SIGN OF STYLE

Eagle Worsteds

It's time to express your individuality in a handsome, hand-tailored Eagle worsted suit. These inimitable suits, cut from superb worsteds of exclusive design, are effortlessly styled in the sophisticated Eagle manner. Their rich patterns and weaves add a distinction and luxury to your appearance that will command respect.

Eagle Suits from $67.50

THE TOGGERY

★ "STORE OF QUALITY" ★

KILGORE ROLLS THROUGH N. J. C.

MIGHTY RANGERS DEFEAT REDMEN BY 27-0 MARGIN

Texans Move With Passing And Ground Attack To Stop Rivals

KILGORE, Tex., Oct. 2.—(AP)—Kilgore College's Rangers got their air and ground attacks rolling full steam in the second period and crushed Northeast Junor College of Monroe, La., 27-0, here tonight.

The Indians never worked up a serious threat.

D. C. Chancey tossed the first of two scoring passes early in the second, connecting with Warren Ramsey on a 40-yard heave.

Four minutes later, Chancey tried it from a little closer to the goal, hitting Bob Matzig with a 23-yard pass for the second touchdown.

Late in the third period, Fullback Bobby Dill of Kilgore tore around right end for 13 yards and another tally. The Rangers slowed down until near the end of the fourth, when Dill took over the passing chore and tossed to Matzig for a 28-yard gain, putting the ball on Northeast's 17. Dill sped around right end to the four. Joe Young blasted center for three, and took the same route for Kilgore's final score.

Altimore missed his first conversion attempt, but made all the others.

Nan Neville, 150-pound center, was the Indians' outstanding player. Dick Lipscomb, 180 pound end, stood out in the Kilgore line.

LOUISIANA STATE

(Continued from Eighth Page)

Rice immediately tied the count at 7-7 by mixing passes from Tobin Rote with the running of Bobby Lantrip, Rote passing to Froggie Williams for 15 yards and the score.

In the second period, Guard Wren Worley broke through to block Huey Keeney's punt and recover for L. S. U. on the Rice 2. It took Bill Schroll three tries at teh line to give the Tigers a lead that was never lost.

After Charlie Cucimano recovered John Kelly's fumble on the Rice 42, L. S. U. drove 42 yards for its third score, made by Harrell Collins, reserve fullback, from the 2.

Rice again moved rapidly to strike pay dirt. Ground gains by Sonny Wyatt and passes by Harmon Sarswell moved to the Tiger 18 from where George Glauzer, reserve fullback, skirted right end for the Owls' second and final score.

In the closing minutes, Dale Gray intercepted a Carswell pass and returned 38 yards to the Rice 17. On the third play Charlie Pevey passed to Melvin Lyle for 17 yeards to complete the scoring.

Williams split even on two conversion attempts for Rice, while Caroll Griffith made two out of four for L. S. U.

CORDELL HULL HITS HIS 77TH BIRTHDAY

WASHINGTON, Oct. 2.—(AP)—Former Secretary of State Cordell Hull, whom the late President Roosevelt acclaimed as the "father of the United Nations," observed his 77th birthday today.

The occasion found him still strong in the belief that no matter how "hopeless" the task may appear this country must persist in its efforts to live peacefully with Russia.

Hull celebrated the day with an hour long drive which he and Mrs. Hull took through the Sunny Maryland countryside. He also posed for photographers in the sun porch on the 17th floor of the Naval Medical Center where he spends his time, under doctors care.

To visitors he appeared to be in unusually good health for a man of his years and in view of the illness he has suffered since he left office in a state of physical collapse in October, 1944. He formally resigned—against the protests of President Roosevelt—the following November 30.

Hull declined today to make any kind of public statement but left no doubt in the minds of old friends with whom he chatted in a friendly "off-the-record" manner that his views on foreign policy have been carefully defined in the last chapter of the two volume set of memoirs which he published last spring. It is in that chapter that his view is expressed that "many years of unremitting effort may be necessary before the Soviet leaders come to understand fully that the ways of cooperation with other nations are to their country's benefit as well as ours."

"However difficult and hopeless the task may on occasion appear to be," Hull wrote "let us take this time employing neither denunciation nor threats but a friendly, honest, stalwart approach."

Hull regards himself now as a man sitting on sidelines, following the critical world situation through newspapers and the radio and taking no part in affairs.

He receives old friends and high government officials from time to time for informal talks, and it seems possible that his views may still enter indirectly into the shaping of American policies. Visitors in recent months have included President Truman and Secretary of State Marshall.

Jerry Thompson, former Texas track star and a member of the U. S. Olympic team last summer, has returned to the university and is manager of the annex to the Longhorns' athletic dormitory.

This is the 55th season of college football for Villanova. The Main Liners fielded their first team in 1894.

FOOTBALL Results

(By Associated Press)

State

L. S. U. 26, Rice 13.
Kilgore 27, N. J. C. of L. S. U. 0.
Louisiana Tech 13, Auburn 13 (tie).
George Tech 13, Tulane 7.
S. L. I. 21, U. of Houston 7.

East

Phillips Academy 20, Yale Freshmen 14.
Champlain 7, St. Michaels 6.
Potomac State 22, Sheperd State 6.
Morris Harvey 14 Davis and Elkins 7.
Albany State College 13, Borhees (S. C.) 0.
Glassboro Teachers 33, Trenton Teachers 0.
Trinity 33, Williams 6.
Brooklyn College 21, Bridge Port U. 7.
Allegheny 19, Hamilton 0.
Maine 19, Northeastern 6.
Fordham 48, Kings Point 0.
Fort Devens 7, Worcester Poly Institute 7 (tie).
Vermont 7, St. Lawrence 0.
Cortland Teachers 46, Clarkson 6.
Clarion Teachers 20, Edinboro 0.
Catholic U. 14, Patuxen Naval Air Base 0.
Grove City 6, Dickinson 6 (tie).
Brown 23, Princeton 20.
Army 54, Lafayette 7.
Yale 7, Connecticut 0.
Cornell 13, Navy 7.
Pennsylvania 26, Dartmouth 13.
Holy Cross 33, Syracuse 7.
Springfield 3, New York University 0.
Notre Dame 40, Pittsburgh 0.
Wesleyan 13, Bowdoin 0.
Amherst 26, Coast Guard Academy 12.
New Hampshire 19, Rhode Island State 7.
Tufts 21, Colby 0.
Middleburg 20, Bates 7.
Union 19, Rochester 6.
Wayne 13, Niagara 7.
Buffalo 39, Hobart 0.
Sampson 29, Genesse Jr. College 6.
Waynesburg 33, Randolph-Macon 0.
Rutgers 34, Colgate 19.
Penn State 35, Bucknell 0.
Villanova 46, Duquesne 0.
Morrisville Aggies Frosh 20, Clarkson Frosh 19.
Gettysburg 26, Albright 6.
Mansfield Teachers 26, Indians Teachers 0.
Navy Plebes 52, Duke Freshmen 0.
West Virginia 27, Temple 7.
Harvard 33, Columbia 24.
Norwich 27, Massachusetts 19.
New Haven State Teachers College 35, New England College 0
Hofstra 13, Wagner 13 (tie)
Washington and Jefferson 40, Bethany 0
Ursinus 19, Drexel 7
Westminster 20, Juniata 0
Shipuensburg 19, Millersville Teachers 0

Midwest

Ripon 18 Knox 0.
Dupauw 6, Kalamazoo 0.
Hope 13, Monmouth 7.
Canterbury 19, Rose Poly 0.
Indiana State 14, Valparaiso 0.
Hanover 55, Earlham 0.
Upper Iowa 27, Wisconsin Tech 0.
Great Lakes 14, Lake Forest College 7.
Iowa State 20, Kansas State 0.
Wisconsin 20, Illinois 16.
Minnesota 39, Nebraska 13.
Kansas 40, Colorado 7.
Washington U. (St. Louis) 14, Carnegie Tech 6.
Superior Teachers 26, Oshkosh State Teachers 13.
Wilberforce State 20, Kentucky State 7.
Slippery Rock State Teachers 42, Detroit Tech 13.
Michigan State 68, Hawaii 21.
Michigan 14, Oregon 0.
Ohio State 20, Southern California 0.
LeHigh 26, Case 18.
Northwestern 21, Purdue 0.
Xavier 13, Cincinnati 7.
Miami (Ohio) 49, Western Reserve 0.
Mount Union 19, Otterbein 0.
Indiana 7, Iowa 0.
Illinois Wesleyan 20 Wheaton 6.
Anderson 40, Franklin 0.
Butler 14, Evansville 13.
Illinois Normal 40, Michigan Normal 7.
Lawrence 40, Cornell (Ia.) 0
Oklahoma A. and M. 27, Oenver 7
Loras 28, Luther 0
Dubuque 19, Parsons 13
Bottineau Forestry 12, Bismarck (Ind.) Junior 0
Milwaukee Teachers 7, Whitewater Teachers 0
Lewis College 26, Northwestern (Wis.) 7
Elmhurst College 19, Concordia (River Forest) 12
Milliken 7, Augustana 0

South

Ole Miss 20, Kentucky 7.
Abilene Christian 21, Pensacola Navy 0.
Greensboro A. and T. 14, Virginia Union 7.
Fort Valley (Ga.) State College 18, Xavier (New Orleans) 2.
Tuskegee 14, Clark (Atlanta) 13.
Duke 7, Tennessee 7 (tie).
Virginia Military Institute 28, George Washington 6.
North Carolina 21, Georgia 14.
Wake Forest 21, William and Mary 12.
Virginia State College 14, Bluefield State Teachers College 0.
Alabama 14, Vanderbilt 14 (tie).
Mississippi State 7, Baylor 7 (tie).
Virginia 28, Virginia Tech 0.
Florida A. and M. 7, Shaw 6.
Quantico Marines 18, Camp LeJeune 0
Millsaps 32, Arkansas A. and M. 0
Mississippi College 14, Stetson 0

Southwest

S. M. U. 41, Texas Tech 6.
Texas 47, New Mexico 0.
Oklahoma 42, Texas A. and M 14
Wyoming 48, Colorado State 0

Far West

Oregon State 14, Washington 14 (tie).
California 20, St. Mary's 0.
U. C. L. A. 28, Idaho 12.
Los Angeles Naval Base 14, March Air Base 0.
Washington State 14, Stanford 7.
Alameda Naval Air Station 19, Sandpoint Naval Air Station 0

FRIDAY GAMES

High School

Tallulah 26, Delhi 12.
Newellton 20, Crowville 0.
Neville 39, Rayville 0.
Bastrop 39, Jonesboro-Hodge 0.
Bolton 26, Ouachita 0.
Haynesville 18, Fair Park 7.
Byrd 34, Homer 0.
Bossier City 27, St. John's 0.
Vicksburg 20, Meridian 7.
Biloxi 14, Natchez 12.
Fortier 22, St. Aloysius 0.
L. T. I. 0, Olla 0 (tie).
Baton Rouge 27, Baker 7.
Sulphur 31, Jennings 6.
Lake Charles 46, Sam Houston (Houston, Tex.) 13.
Mooringsport 20, Fair Park "B" 0.
Vivian 14, DeRidder 6.
Natchitoches 19, Mansfield 6.

College

Northwestern Louisiana 0, Wofford 0 (tie).
Lebanon Valley 25, Mt. St. Mary's 0.
Rider 49, C C. N. Y. 6.
Boston College 13, Georgetown University 6.
South Carolina 7, Furman 0.
Miami (Fla.) 25, Rollins 0.
Presbyterian 7, The Citadel 0.
Johns Hopkins 7, Franklin and Marshall 6.
Morehead (Ky.) 30, Georgetown (Ky.) 13.
Miss. Southern 41, Auston 0.
Murray (Ky.) 26, Memphis State 14.
Missouri 60, St. Louis 7.
Detroit 34, Marquette 6.
Marietta 19, Rio Grande (Ohio) 0.
Nebraska Central 19, Concordia Teachers 9.
Iowa Central 19, North Central (Ill.) 0.
Oklahoma City University 21, Hardin 13.
Central Oklahoma Teachers 45, St. Benedicts 0.
Fort Hays 20, Southwestern (Kan.) 7.
College Emporia 19, William Jewell 7.
Emporia State 7, Washburn 0.
St. Ambrose 18, Dekalb (Ill.) Teachers 13.
Illinois College 25, Principia 0.
Kirksville (Mo.) Teachers 26, Rockhurst 6.
Wartburg 32, Iowa Wesleyan 6.
Peru (Neb.) Teachers 26, Midland 2.
Bethany (Kan.) 19, Kansas Wesleyan 0.
East Central Oklahoma 33, Southwestern Tech 6.
Baker 26, McPherson 0.
Central (Mo.) 26, Warrensburg (Mo.) Teachers 6.
Colorado Mines 27, South Dakota Mines 7.
Springfield (Mo.) Teachers 13, Pittsburg (Kan.) Teachers 0.
Notre Dame "B" 19, Purdue "B" 6.
Conway (Ark.) Teachers 40, Ouachita 6.
Arkansas Tech 21, College of Ozarks 0.
Santa Barbara 32, Pomona 14.
Northern Idaho 26, Carroll 0.
Dixie 9, Westminster (Utah) 7.
San Jose State 20, College Puget Sound 7.
San Francisco State 18, Whittier 7.
Pacific Fleet Destroyers 9, Brigham Young 7.
Colorado A. and M. 9, Utah State 7.
Idaho State 13, Colorado College 13 (tie).

The Illinois legislature approved harness racing with pari-mutuel betting for the first time in 1946.

Single game attendance record for the Arizona U. football stadium is 14,739, set last year when the Wildcats played New Mexico U.

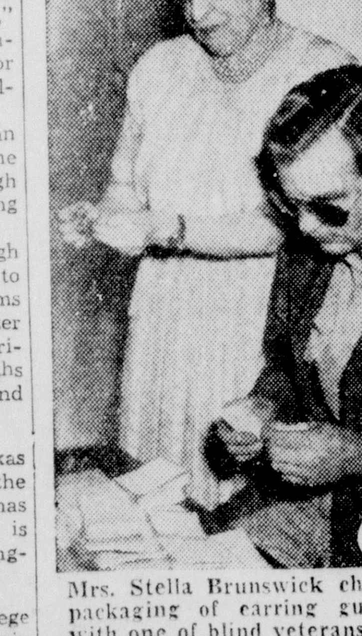

Mrs. Stella Brunswick checks packaging of carring guards with one of blind veterans she emplovs in her factory.

ISTROUMA, WOODLAWN PLAY TO SCORELESS TIE

BIRMINGHAM, Ala., Oct. 2.—(AP)—The Istrouma Indian of Baton Rouge, La., and Birmingham's Woodlawn Colonels battled to a scoreless tie tonight as two powerful lines halted all scoring threats.

The Indians drove to the Woodlawn 12 shortly after the Fourth quarter in their major threat of the game. Three line bucks falted to gain and a fourth down field goal fizzled.

Woodlawn started a sustained drive that carried all the way to the Istrouma 16 before the ball went over on downs.

The Indians punted out to their own 46 and Woodlawn Back G. B. Holmes returned it al lthe way to the Istrouma 10 with a minute to go in the game. But again the Indian line shoved the Colonels back. Woodlawn lost 19 yards on two running plays as the game ended.

Both teams took to the air frequently because of the rugged line play but few passes were completed. The Colonels tried 16 passes completing four for 44 yards. Istrouma made good on only 1 out of 12, for 17 yards.

Istrouma Coach Ellis Brown praised the line play of Indian Guards Glenn Blockridge and Pat Windham.

NORTHWESTERN

(Continued from First Page)

Wisconsin's Bob Petrushka hurried 49 yards with an Illinois kickoff that gave his mates a chance to score the late touchdown that brought a 20 to 16 victory.

Michigan State, Notre Dame's next opponent, worked out at the expense of Hawaii, 68 to 21.

Army gained momentum in crushing Lafayette, 54 to 7, and Cornell pounded another defeat on the growing list of Navy, 13 to 7. The Middies' last triumph came a year ago against the up-state New Yorkers.

Between yawns, Pennsylvania traveled over Dartmouth, 26 to 13, and Bill Osmanski's Holy Cross students came up with another top grade exhibition to defeat Syracuse, 33 to 7.

Al Egler of Colgate went 86 and 95 yards the first two times he touched the ball but it wasn't enough as the Red raiders bowed to Rutgers, 34 to 19. Penn State, champion of the east a year ago, opened its 1948 drive for similar honors with a 35 to 0 verdict over Bucknell.

Nebraska stepped outside the Big Seven and got trounced by Minnesota, 39 to 13. Only Minnesota's last touchdown was "earned," all the others coming from fumbles or pass interceptions.

Oklahoma and Oklahoma A. and M. each registered convincing triumphs, the Sooners mastering Texas A. and M., 42 to 14, and the Aggies nicking Denver, 27 to 7.

Iowa State increased Kansas State's string of defeats to 28 with a 20 to 0 verdict and Kansas inducted Colorado into the Big Seven 40 to 7.

The two big teams of the Southwest Conference, Texas and Southern Methodist, spent the day against minor foes. Texas bumped New Mexico, 47 to 0, and SMU walloped Texas Tech, 41 to 6.

California, showing no ill effects of its trans-continental journey for last week's Navy game, mastered St. Mary's 20, to 0, and Washington State shadowed Stanford, 14 to 7, on a last period touchdown. Oregon State and Washington tied, 14 to 14. U. C. L. A. pasted up an easy victory, 28 to 12, at the expense of Idaho.

Bowling

MAJOR BOWLING LEAGUE

Team	Won	Lost	Pct.
Royal Feed, Seed	7	2	.778
KMLB	7	2	.778
S. and M. Tire	6	3	.667
Primos Cafeteria	4	5	.444
Bennett's Service	4	5	.444
Ouachita Bakery	3	6	.333
Monroe Auto Auction	3	6	.333
Central Super Service	2	7	.222

Tomorrow's Games

Royal Feed, Seed vs. S. and M. Tire.
KMLB vs. Central Service.
Primos vs. Ouachita Bakery.
Monroe Auto Auction vs. Bennett's.

MAJORS' BIG SIX

Player	Games	Avg.
Finkbeiner, KMLB	9	178
Al Jones, KMLB	9	174
Holloway, S. and M.	9	174
Dunham, Royal Feed	9	172
McMurry, Primos	9	172
Young, KMLB	9	168

High game: Holloway, S. and M. 232; Massey, Bennett's, 223; and Finkbeiner, KMLB, 221.

High series: Holloway, 595; Dunham, Royal Feed, 589; Massey, 574.

Team high game: KMLB, 936; Royal Feed, 878; S. and M. Tire and Primos, 861 each.

Team high series: KMLB, 2,595; Royal Feed, 2,551; S. and M., 2,452.

Team high average per game: KMLB, 853; Royal Feed, 819; S. and M., 788.

Team high total pins (nine games): KMLB, 7,683; Royal Feed, 7,379; and S. and M., 7,096.

EX-TECH GRIDDER GETS TEACHING FELLOWSHIP

RUSTON, La., Oct. 2.—(Special)—W. O. Lynch, Shreveport, former guard on the Louisiana Tech football squad, is the recipient of a teaching fellowship at Louisiana State University, where he is working toward a master's degree in physical education. Lynch graduated at the end of the spring semester at Tech.

In addition to lettering three years as a member of the Bulldog grid squad, Lynch served two terms as president of Tau Kappa Epsilon social fraternity and one term as president of Sigma Tau Delta, honorary literary fraternity. He was secretary of the student senate during his senior year.

The STANDINGS

(By Associated Press)

AMERICAN LEAGUE

Team	Won	Lost	Pct.	Games Bhnd	To Play
Cleveland	96	57	.627	...	1
Boston	95	58	.621	1	1
New York	94	59	.614	1	1
Philadelphia	84	69	.549	12	1
Detroit	77	76	.503	19	1
St. Louis	59	93	.388	36 1/2	2
Washington	55	97	.362	40 1/2	1
Chicago	50	101	.331	45	2

Yesterday's Results

Boston 5, New York 1.
Cleveland 8, Detroit 0.
Washington 7, Philadelphia 1.
Only games scheduled.

Today's Games

Detroit at Cleveland—Newhouser (20-12) vs. Feller (19-14).

New York at Boston—Porterfield (5-2) vs. Dobson (16-10).

St. Louis at Chicago—(2)—Sanford (12-20) and Garver (7-11) vs. Weight (8-20) and Gumpert (3-6).

Washington at Philadelphia—Scarborough (14-8) vs. Marchildon (9-14).

NATIONAL LEAGUE

Team	Won	Lost	Pct.	G.B.	To Play
Boston	90	62	.592		1
St. Louis	85	68	.556	5 1/2	1
Brooklyn	84	69	.549	6 1/2	1
Pittsburgh	83	70	.542	7 1/2	1
New York	78	75	.510	12 1/2	1
Philadelphia	65	88	.425	25 1/2	1
Cincinnati	63	89	.414	27	1
Chicago	63	90	.412	27 1/2	1

Yesterday's Results

St. Louis 9, Chicago 0.
Brooklyn 5, Philadelphia 4.
New York 8-1, Boston 2-2 (2nd game called end 7th, darkness).
Only games scheduled.

Today's Games

Boston at New York—Hogue (8-2) vs. Jones (16-8).

Philadelphia at Brooklyn—Donnelly (5-7) vs. Hatten (13-10).

Chicago at St. Louis—Rush (5-11) or McCall (3-13) vs. Dickson (12-15).

Pittsburgh at Cincinnati—Sewell (13-3) or McLish (0-0) vs. Vander Meer (16-14).

HOUSTON TUMBLES BEFORE MULLDOGS

LAFAYETTE, La., Oct. 2.—(AP)—Southwestern Louisiana Institute upset the dopesters here tonight when they defeated the favored University of Houston 21-7 before an estimated 7,500 spectators.

Southwestern started a touchdown drive late in the first quarter and, with Fullback Maurice Chappuis sparking the advance, marched 64 yards for the score. Quarterback Valdean Dykes went over from the one for the six points and Left Half Wayne Kingery converted.

The Bulldogs scored again early in the fourth when Louis Gaudet took Kingery's 48-yard pass in the shadow of the goalposts. Left Guard Paul Digiovanni's place kick was good for the extra point.

Then, with only 15 seconds left in the game, Right Half David Fisher swivel-hipped 22-yards through the middle of the Houston line and another touchdown. Kingery's conversion was again good.

Houston's lone tally came in the second period when Quarterback Alan Neveux passed to right Halfback Max Clark from his 20. Neveux also made the conversion.

Healthy Grid Rivalry Developing Between Neighbor Class B Teams

By J. Paul Wade

JONESVILLE, La., Oct. 2.—(Special)—There's an interesting football triangle developing in this area, involving the high school teams of Jonesville, Jena and Sicily Island.

Coaches of the three teams are graduates of Louisiana Tech but only two of them played football there. Frank Bishop, in his second year at Block of Jonesville, was an all-Louisiana Intercollegiate Conference guard, and Raymond Peace, experiencing his first year of coaching with a brand new Sicily Island team, gained all-L. I. C. halfback rating for the Tech Bulldogs.

Billy Maxwell, coaching his third year but with a first-year Jena team, never played football in the college.

There's an age-old argument about who makes the best coach—the lineman, the back or the fellow who sits on the sidelines as a substitute or student of the game.

Bishop, the lineman, and Maxwell, the student, have the advantage over Peace in that both have a couple of years of coaching experience under their belts. The Jena Giants' mentor is in the best position as far as material with over 30 boys regularly out for his squad. Peace averages about 24 while Bishop is handicapped with only about 15 players upon whom he can depend in a ball game. The Block coach has a team with one year's experience but probably has one of the lightest squads in northeast Louisiana football.

Bishop and Maxwell entered the Marine Corps together in World War II. Peace is an Army veteran.

The Jena High coach was employed on the basis of his outstanding job with a minimum of material at Sarepta High School in Webster parish—including a 32-14 victory over Bishop's Block High Bears in 1947. Last week, Bishop partly avenged this defeat by his Bears gaining an 18-12 win over Sarepta—but he would have enjoyed it more if Maxwell still had been pilot of the upstaters.

The Jena team opened its season with a display of power and a 37-6 victory over Farmerville, another first year team. A nervous Sicily Island team fell before a more experienced Crowville eleven, 33-0.

Friday night, Jena and Sicily Island tied up on the Giants' field, while Block invaded Sabine parish seeking a straight third victory at Many. The Bears will play at Jena Oct. 29. Sicily Island will play at Jonesville Thanksgiving Day.

Rivalry among the three schools always has been at a high pitch. Sicily Island is 35 miles from Jena and 25 from Jonesville. Jena is 24 miles from Jonesville.

Maxwell and Peace both played at Haynesville High School, with the latter gaining all-state recognition. Maxwell was a back in high school but too light to compete in college where he did play baseball and box. Peace was once voted Louisiana Tech's most valuable back and co-captained the Bulldogs.

To make the triangle all the more interesting, Bishop and Maxwell both married Lincoln parish girls, the former to Peggy Head of Clay and the latter to Patsy Stegall of Ruston. Peace kept the triangle in line by marrying Sue Pipes of Jena where Maxwell coaches.

To Jena fans, it looks like there'll be a hot time in the old town on at least two nights within the next few weeks.

MOTORCYCLISTS RECEIVE CHARTER

Max Bryan President Of Monroe-West Monroe Organization

The Twin City Ramblers, recently organized motorcycle club of Monroe and West Monroe, announced yesterday it had received it's charter of recognition from the American Motocycle Association.

The club was organized for the promotion of safety and providing activities for the Ramblers, who hope to promote public approval of the sport. Motorcycling has grown rapidly during the past several years.

Club members hold a regular meeting each Friday night at Howard Griffin's, 712 South Grand street. All persons who desire to join the club are cordially invited to do so. Visitors and new members may attend the meetings.

Officers are Max Bryan, president; Norman Grayson, vice president; T. B. Hembell, Jr., secretary and treasurer; Howard Griffin, referee; O. T. "Windy" Gunter, road captain; Jack Danna, assistant road captain; and Bob Britt, assistant road captain.

The active membership includes Max A. Bryan, Norman Grayson, T. B. Hembell, Jr., Virgil O. Bryan, Billy Phelps, James F. Roswell, Jerry Dumas, Jeff Dollar, Robert E. Britt, Jr., Otho Kunter, ack Danna, C. E. Knight, [illegible], J. R. Taylor, Jack Durbin, Johnny ohnson, Joe Vaughn, [illegible], Billy T. Frantom, Gene Smith, L. L. McClain, Alva Spurlock, Maurice Clark, Lee Roy Cantrell, Ernest M. Thomanson, Jr., A. L. Crunk, Henry Shean, Erbey M. Girod, Clifton Howard, Howard Griffin, J. L. Britton, and Russell Harding.

Honorary members are: Mrs. Howard Griffin, Faye Hembell, Nell Anding, Aquilla Roswell, Juanita Moss, Ginger Britt, Edna Gunter, Elaine Knight, Cora Brittan, Billy Jean Grayson, Edna Shean, Lou Johnson, Ernestin Durbin, and Yvonne Young.

BRAVES

(Continued from Eighth Page)

his twelfth victory against eight losses.

Box score:

Philadelphia	AB	R	H	PO	A	E
Walker, cf	3	0	1	3	0	0
Hamner, ss	4	1	1	1	1	0
Sisler, 1b	3	0	0	6	1	2
Koecher, p	0	0	0	0	0	0
bMiller	1	0	0	0	0	0
cWagner	0	0	0	0	0	0
Ennis, rf	4	1	2	1	0	0
Mayo, lf	0	1	0	3	0	0
Blatnik, lf	2	0	0	0	0	0
Jones, 3b	4	0	1	0	4	1
Caballero, 2b	2	0	0	2	5	0
Seminick, c	3	0	0	2	0	0
Roberts, p	0	0	0	0	0	1
Possehl, p	0	0	0	0	0	0
aRowell	1	0	0	0	0	0
Heintzelman, p	0	0	0	0	2	0
Haas, 1b	2	1	1	6	0	0
Totals	29	4	6	24	13	4

aHit into double play for Possehl in 3rd.
bSafe on error for Koecher in 9th.
cRan for Miller in 9th.

Brooklyn	AB	R	H	PO	A	E
Rackley, lf	4	1	2	3	0	0
Robinson 2b	3	1	0	4	5	0
Reese, ss	4	0	0	4	3	1
Snider, cf	4	1	2	1	0	0
Hermanski, rf	3	1	0	1	0	0
Furillo, rf	1	0	0	0	0	0
Campanella, c	4	0	1	3	0	0
Miksis, 3b	4	1	1	1	4	0
Hodges, 1b	3	0	2	9	2	0
Erskine, p	2	0	0	1	1	0
Roe, p	1	0	0	0	0	0
Totals	33	5	8	27	15	1

Score by innings:

Philadelphia	000	022	000	4
Brooklyn	400	001	00x	5

Runs batted in—Snider 2, Campanella, Jones, Hamner 2. Two base hits—Snider 2, Campanella. Three base hit—Hodges. Home run—Hamner. Double plays—Reese, Robinson and Hodges; Miksis, Robinson and Hodges (2); Robinson, Reese and Hodges; Caballero and Haas. Left on bases—Philadelphia 2, Brooklyn 5. Bases on balls—off Koecher 1, Erskine 4. Strickouts—by Possehl 2, Heintzelman 1, Erskine 1, Roe 2. Hits—off Roberts 3 in 1/3 inning; Possehl 1 in 1 2/3; Heintzelman 2 in 3; Koecher 2 in 3; Erskine 5 in 5 1/3; Roe 1 in 3 2/3. Wild pitch—Koecher. Winning pitcher—Roe. Losing pitcher—Koecher. Umpires—Conlan, Stewart and Henline. Time—1:59. Attendance—10,345.

CARDS BLANK CUBS

ST. LOUIS, Oct. 2.—(AP)—The St. Louis Cardinals, battling to retain second place in the National League race, handed the hapless Chicago Cubs a 9 to 0 lacing tonight. Home runs by Ron Northey and Red Schoendienst sparked the Birds' 13-hit attack, while Al Brazle and Jim Hearn blanked the Bruins with five blows.

Chicago	AB	R	H	PO	A	E
Verban, 2b	4	0	0	1	1	1
Lowrey, lf	4	0	1	5	0	0
Cavarretta, 1b	2	0	0	6	1	0
Pafko, 3b	4	0	1	1	2	1
Jeffcoat, cf	4	0	1	4	0	0
Maddern, rf	4	0	1	0	0	0
McCullough, c	3	0	0	4	1	0
Smalley, ss	3	0	1	2	1	0
Borowy, p	1	0	0	0	0	0
Hacker, p	0	0	0	0	1	0
aLynch	1	0	0	0	0	0
Dobernic, p	0	0	0	1	1	0
bMaure	0	0	0	0	0	0
Rush, p	0	0	0	0	0	0
Totals	30	0	5	24	8	2

[illegible] for Hacker in 6th.
bWalked for Dobernic in 8th.

St. Louis	AB	R	H	PO	A	E
Schoendienst, 2b	4	1	1	5	6	0
H. Rice, lf	5	0	1	0	0	0
[illegible]	4	1	1	3	0	0
Northey, rf	5	1	2	2	0	0
[illegible]	0	0	0	0	0	0
Kazak, 3b	5	0	2	1	4	1
Young, 1b	5	1	1	14	0	0
Marion, ss	4	2	2	0	5	0
D. Rich, c	1	2	1	1	1	0
Brazle, p	3	1	2	1	1	0
Hearn, p	1	0	0	0	0	0
Totals	37	9	13	27	17	1

Chicago	000	000	000	0
St. Louis	011	430	00x	9

Runs batted in: Northey 2, Brazle 3, Schoendienst 3, Musial. Two base hits: Lowrey, Marion 2, Musial, D. Rice, Kazak. Home runs: Northey, Schoendienst. Double plays: McCullough and Smalley; Marion, Schoendienst and N. Young 3. Left on bases: Chicago 6; St. Louis 9. Bases on balls: Borowy 2, Brazle 1, Hacker 3, Dobernic 1, Hearn 2. Strikeouts: Borowy 2, Dobernic 1, Hearn 1. Hits: Off Borowy 0 in 3 (none out in 4th) Hacker 3 in 2; Dobernic 0 in 2; Rush 0 in 1; Brazle 2 in 5 1/3; Hearn 3 in 3 2/3. Winning pitcher: Brazle. Losing pitcher: Borowy. Umpires: Reardon, Jorda, Gore and Dascoli. Time: 1:56. Attendance: 10,618.

FIRE ALARMS

West Monroe firemen extinguished a grass fire yesterday at 9:15 a.m. near the foot of the old traffic bridge, on the bank of the river.

At 12 p.m., a grass fire near 307 Cypress street, was quelled by West Monroe firemen.

A grass fire, at 410 Coleman avenue, was put out by West Monroe firemen at 3:10 p.m.

MARKETS

DAILY COTTON TABLE

Port Movement	Midlg.	Recpts	Exprts	Sales	Stocks
New Orleans	31.10	3,158	....	6,649	212,693
Galveston	31.25	4,493	435	......	238,712
Houston	31.25	4,220	307	7,670	224,711
Savannah	31.40	....	....	77	20
Charleston	31.70	....	....	216	20,362
New York	32.11	....	....	500	229
Boston	.....	......	....	......	40
Minor Ports	.....	27	....	......	41,264
Total for Saturday		11,898	762	15,112	738,058
Total for Week		11,898	762	......	....
Total for Season		784,024	259,648	......	....

Interior Movements	Midlg.	Recpts	Exprts	Sales	Stocks
Memphis	31.20	4,174	2,612	25,503	153,958
Augusta	31.70	1,196	673	415	53,885
Little Rock	31.20	606	328	1,503	13,183
Dallas	30.70	....	....	13,528	....
Montgomery	31.30	....	....	450	....
Total for Saturday		5,976	3,613	41,399	227,024

MARKETS AT A GLANCE

NEW YORK, Oct. 2.—(AP)—Stocks: Higher, oils and steels lead rise. Bonds: Narrow, selected rails advance. Cotton: Irregular, changes small.

CHICAGO—Wheat: Mixed; deferred contracts up fractionally. Corn: Mixed; December up on short covering. Oats: Lower; light demand. Hogs: Nominal; steady. Cattle: Nominal; steady.

NEW YORK STOCKS

NEW YORK, Oct. 2. — (AP) — Gains were extended today in the two-hour Saturday stock market session, the first since the summer holidays.

Prices were fractions to around a point higher in a continuation of the movement given a big boost in the final hours of Friday trading.

The volume of business was around 300,000 for the short market, about in line with comparable periods in previous days this week.

Trading opened at a brisk pace with the oil shares taking the lead in activity and with the widest gains. Within a short time the steels, rails and motors joined the parade, although the rails were slow in fixing their initial prices.

The bond market was neglected with some fractional advances in rails. Little activity was seen in the U. S. government over the counter market with some of the larger dealers specializing in these loans closed for the day.

(FINAL QUOTATIONS)

Air Reduction	21 1/2
Allied Chemical & Dye	185
Allied Mills	29 3/8
Allied Stores	31 3/4
Allis-Chalmers Manufacturers	32 1/4
American Can	83 1/4
American Car & Foundry	37 3/8
American & Foreign Power	2 1/4
American Locomotive	21 3/4
American Power & Light	9 7/8
American Radiator & Starter S	13 5/8
American Tel & Tel	152
American Water Works	7 3/4
Anaconda Copper	35 3/4
Atchison T & S F	116 1/4
Avco Manufacturer	6 1/2
Baltimore & Ohio	14
Barnsdall Oil	33 1/2
Bendix Aviation	35
Bethlehem Steel	36
Boeing Airplane	25 1/8
Borden Company	41 1/4
Bucyrus Erie	17 1/4
Budd Company	9 3/8
Burroughs Adding Machine	16
Calumet & Hecla	5 7/8
Canadian Pacific	14 1/2
Case J I	39 1/8
Celanese Corporation	32 3/4
Celotex Corporation	26 3/4
Cent Aquirre	17
Cerro de Pasco	23 1/8
Chespeake & Ohio	37 1/8
Chrysler Corporation	57 5/8
Coca-Cola	147
Columbia Gas	11 1/8
Commercial Solvents	20 7/8
Commonwealth & Southern	3 1/2
Consolidated Copper Mine	4 1/8
Continental Motors	8 1/4
Continental Oil Delaware	57 1/8
Corn Products	62 1/4
Crane Company	32
Curtiss Wright	10 1/8
Curtiss Wright A	24
Deere & Company	34 3/8
Douglas Aircraft	53 3/4
Du Pont de Nemours	170
Eastman Kodak	43
Electric Auto-Lite	46 1/4
Electric Power & Light	21 3/8
Erie Railroad	14 7/8
General Electric	39 3/8
General Foods	38
General Motors	61 1/2
Gillette Safety Razor	33
Goodrich B F	62 5/8
Goodyear Tire & Rubber	46 5/8
Great Northern Railway pfd	42 1/4
Greyhound Corporation	11 1/8
Gulf Mobile & Ohio	15 7/8
Gulf Oil	70
Gulf States Utilities	17
Hercules Powder	41 1/4
Hudson Motor	16
Illinois Central	36
International Harvester	27 1/2
International Nickel Can	30 3/8
International Tel & Tel	12
Johns Manville	36 1/4
Kansas City Southern	41
Kennecott Copper	57 5/8
Kroger Grocer	44 1/2
Liggett & Myers	87
Lion Oil	42
Lockheed Aircraft	21 3/8
Loew's Incorporated	15 3/8
Long Bell Lumber A	26 3/4
Lorillard P	20 1/4
Louisville & Nashville	44
Masonite Corporation	55 3/4
Mathieson Chemical	36
McClelland Stores	22 1/8
Montgomery Ward	56
Nash Kelvinator	17 1/8
National Biscuit	30 1/2
National Distillers	19 1/4
National Power & Light	11/16
National Supply	19 7/8
Newport Industry	17 1/8
New York Central Railroad	16 3/4
Northern American Company	15 5/8
Northern Pacific	21 5/8
Otis Elevator	31 3/8
Packard Motor	4 3/8
Pan American Airways	9
Paramount Pictures	21 5/8
Penney J C	46 3/8
Pennsylvania Railroad	19 5/8
Pepsi-Cola	10 1/4
Phillips Petroleum	62 7/8
Pressed Steel Car	7 3/8
Pure Oil	34
Radio Corporation	11 7/8
Remington Rand	11
Reo Motors	17 3/4
Republic Steel	29 1/2
Reynolds Tobacco B	36 1/8
Richfield Oil	35
Schenley Distillers	28
Sears Roebuck	39 7/8
Shell Union Oil	37 3/4
Sinclair Oil	25 7/8
Socony Vacuum	13 1/2
Southern Pacific	58
Southern Railway	44 3/8
Sperry Corporation	28 1/4
Standard Brans	22 1/2
Standard Oil California	65
Standard Oil Indiana	43 7/8
Standard Oil New Jersey	77 1/4
Studebaker Corporation	23 1/2
Swift & Company	29 3/4
Texas Company	55 7/8
Texas Gulf Sulphur	63 1/2
Tide Water Oil A	25 7/8
Timken Detroit Axle	21 1/4
Timken Roller Bearing	48 3/4
Union Carbide	39 3/4
Union Oil California	32 7/8
United Air Lines	12
United Aircraft	27 1/2
United Corporation	2 7/8
United Fruit	51 1/2
United States Rubber	45 7/8
United States Steel	79
Warner Brothers Picture	9 7/8
Wesson Oil & Snowdrift	27
Western Union Telegraph	19
Westinghouse Air Brakes	37 5/8
Westinghouse Electric	27 3/8
Woolworth F W	45 7/8

Some farmers cover vegetable plants with paper bags to protect them against damage from frost.

COTTON

New Orleans

NEW ORLEANS, Oct. 2.—(AP)—Cotton futures advanced in early trading here today but reacted later under long liquidation and hedge selling. Closing prices were steady, 5 cents to 45 cents a bale lower.

Buying to fix prices against recent foreign sales of spot cotton and better textile reports accounted for the early strength. Trading was quiet, however, during most of the short session.

Spot cotton declined 25 cents a bale with middling 15/16 inch quoted at 31.10 cents a pound. Sales here totaled 6,649 bales.

	Open	High	Low	C'ose	
Oct....	31.54	31.56	31.46	31.46*	Off 9
Dec....	31.17	31.22	31.11	31.12	Off 5
Mch...	30.91	30.98	30.89	30.91	Off 1
May..	30.66	30.70	30.62	30.70	Off 6
July...	29.65	29.70	29.60	29.62	Off 5

*Bid.

SPOT COTTON

NEW ORLEANS, Oct. 2.—(AP)—Spot cotton closed steady, 25 cents a bale lower. Sales 6,649. Low middling 25.60; middling 31.10; good middling 31.40. Receipts 4,685. Stock 212,693.

AVERAGE COTTON PRICE

NEW ORLEANS, Oct. 2.—(AP)—The average price of middlings 15/16ths-inch cotton today at 10 designated southern spot markets was 20 cents a bale lower at 31.28 cents a pound; average for the past 30 market days 31.96; middling 7/8ths-inch average 28.91.

New York

NEW YORK, Oct. 2.—(AP)—Price movements in cotton futures were irregular in quiet dealings today. Houses with southern connections sold December, March and May contracts, presumably hedging.

The selling was absorbed on the scale down by trade dealers who were covering export sales. A small amount of evening up operations in the nearby October contract was reported.

Weather conditions in the south continued generally favorable for expanded picking of the new cotton crop. Reports continued to stress the fact that a large part of the new cotton was being placed under the government loan.

Futures closed 45 cents a bale lower to 10 cents higher than the previous close.

	Open	High	Low	Last	
Oct..	31.64	31.64	31.48	31.56*	off 9
Dec..	31.23	31.27	31.13	31.20	off 2
Mch..	30.96	30.99	30.90	30.96-98	up 2
May.	30.70	30.73	30.61	30.65	off 7
July.	29.69	29.72	29.63	29.68	off 2
Oct..	27.74	27.74	27.63	27.70*	up 1

Middling spot, 32.11*, off 12.
*Nominal.

CHICAGO GRAIN

CHICAGO, Oct. 2. — (AP) — Traders were inclined to even up in today's session at the board of trade. There was little buying incentive in any pit.

At the finish wheat was 1/4 higher to 1/2 lower than Friday's close, December \$2.24 1/4-3/8. Corn was 3/8 higher to 1 1/4 lower, December \$1.37 3/4-7/8. Oats were 1/8 to 3/8 lower, December 73 1/2-3/8. Rye was 1/4 to 1/2 lower, December \$1.59. Soybeans were 2 1/4 to 3 1/2 lower, November \$2.39 3/4.

Curbs

Cities Service 50 5/8, Electric Bond Share 13 1/2, United Gas 18 3/4.

RIVER STAGES

Stations	Flood Stage	Present Stage	24-Hour Change
MISSISSIPPI:			
St. Louis	30	0.1	0.4 Rise
Memphis	34	0.8	0.5 Fall
Helena	44	4.8	0.4 Fall
Arkansas City	42	4.3	0.0
Vicksburg	43	1.1	0.1 Rise
Natchez	48	3.6	0.1 Rise
Baton Rouge	35	4.3	0.4 Rise
OUACHITA:			
Camden	26	3.7	0.1 Fall
Monroe	40	***13.1	0.1 Fall
BLACK:			
Jonesville	50	***7.2	0.0
OHIO:			
Pittsburgh	25	**16.6	0.2 Fall
Cincinnati	52	**12.1	0.3 Fall
Cairo	40	8.5	0.1 Fall
TENNESSEE:			
Chattanooga	30	10.4	0.1 Rise
CUMBERLAND:			
Nashville	40	9.6	0.0
ARKANSAS:			
Little Rock	23	1.3	0.1 Rise
RED:			
Shreveport	39	4.8	0.2 Rise
Alexandria	32	0.4	0.2 Fall

*Stage yesterday morning; ***day before yesterday; **pool stage.

DEATHS

MRS. NORA THURSTON

Mrs. Nora Thurston, 76, died at 319 North Seventh early Saturday. The funeral will be held in the Mulhearn Funeral Home Sunday at 3 p.m. Officiating clergymen will be Revs. R. H. Staples and C. E. Autrey. Interment will be in Hasley cemetery.

Pallbearers will be: W. C. Warlick, E. C. Cobb, Ed Fuller, Louis Savana and Pat Carr.

She is survived by the following daughters and sons: Mrs. B. E. Maroney, Monroe; Mrs. Fred Tuck, West Monroe; Mrs. E. L. Kenley, Farmerville; B. H. Savage, Marion and a stepson, William Thurston.

After 56 baseball meetings between the New York Yankees and Giants each team had won 27 and tied two.

Louisiana Oil And Gas News

NEW PRODUCER IN LA SALLE PARISH YIELDS 222 BARRELS

Three Other New Yielders Brought In; Four Old Wells Abandoned And Six New Locations Sited

Four new producers were added to fields in Northeast Louisiana over the past week while four wells were abandoned and six new locations stepped off, according to a weekly report revealed here yesterday by the Louisiana conservation department.

A 222-barrel-per-day yielder, the Hunt Oil Company's La Del Lumber Co., Inc., et al., No. 4 in 1-4-4E of the Saline Lake field of LaSalle parish, led three other new producers in total daily average. The top yielder was reached at a total depth of 5,649 feet.

The Dan Lester Oil Company's M. B. Tucker No. 1 in 27-22-1W of the Ora field in Union parish, totaled a yield of 73 barrels per day and was struck at 2,661 feet.

In the Zenoria field of Grant parish, the Placid Oil Company's Tremont Lumber Company's B-8, totaled a 20-barrel-per-day output at 1.539 feet. The B-8 is located in 10-9-1E.

Only other producer brought in over the past week was the Placid Oil Company's Arizola No. 11 in 36-10-1E of the Zenoria field in LaSalle parish. It's yield was gauged at 18 barrels per day.

The four wells abandoned were listed as: The Shell Oil Co.-Travis Rockett Core Hole No. 1 in 14-22-2W of the Ora field in Union parish; the Bagley and Calhoun Company's Hudson No. 1 in 8-23-1E of the Truxno field, also in Union parish; the American Liberty Oil Company's Girod Brewer No. 2 in 12-17-8E, and the Bryant & Caraway Co.-Welborn, et al., No. 1 in 11-16-8E, both in the South Delhi field of Franklin parish.

Six new locations were staked off by drilers in five parishes. They were:

Grant parish, Tullos field: The Placid Oil Co.-Tremont Lumber Co. No. B-10 in 10-9-1E.

LaSalle parish, Tullos Urania field: The Alfred Black Tullos Association W. E. Wright, et als., No. 1-5 in 35-10-1E, and the Walter E. Sistrunk Co.-Holloway No. 1 in 35-10-1E.

Union parish, Truxno field: Bagley and Calhoun Company's Nale No. B-6, taking the place of Nale 6 in 19-23-1E.

Madison parish, wildcat field: The Burden and Kemp Co.-McKay No. 1 in 15-17-10E.

Ouachita parish, wildcat field: The California Co.-Brown Paper Mill No. 1 in 10-16-3E.

State Report

BATON ROUGE, La., Oct. 2.—(AP)—The state department of conservation in its weekly report today listed completion of 19 wells with combined initial daily production of 4,118.69 barrels, abandonment of 26 tests and issuance of permits for 43 new wells.

Completions were:

Acadia parish, North Tepetate field, Atlantic Refg. Co. No. 2 Viola Smith, S14-7S-2E, 120 bbls., 7/64" choke.

Bienville, Ada, Carter Oil Co. No. 1 Daisy C. Woodard, S2-17N-8W, 135 bbls., 14/64" choke.

Beauregard, North Gordon, Barnsdall Oil Co. No. 3 Edgewood, S13-6S-10W, 105.69 bbls., 9/64" choke.

Calcasieu, Lockport, Vincent & Welch, Inc., No. 1 J. H. Mosa Estate, S8-10S-9W, 80 bbls., 7/64" choke; Sulphurmines, Union Sulphur Co. No. 901 Fee, S29-9S-10W, 95 bbls., 24/64" choke.

Claiborne, Lisbon, Glasscock Drlg. Co. No. 3 C. H. Edmonds, S15-20N-5W, 776 bbls., 3/4" choke; Midstates Oil Corp. No. 1 Lowery, S14-20N-5W, 210 bbls., 16/64" choke.

Concordia, Lake St. John, California Co. No. 5 Pan Am Life, S4-9N-10E, 87 bbls., 8/64" choke.

Evangeline, Pine Prairie, Pan American Prod. No. 3 I. O. Guillory, S36-3S-1W, 318 bbls., 12/64" choke.

Jefferson, Delta Farms, Texas Co. No. 25 State-Bayou Perot, 17S-23E, 208 bbls., 8/64" choke.

Lafourche, Bayou Des Allemands, Amerada Petro. Corp. No. 19 C. E. Gheens, S37-15S-20E, 217 bbls., 9/64" choke; Delta Farms, California Co. No. 10 B. R. Vail, S36-16S-22E, 195 bbls., 1/8" choke.

LaSalle, Saline Lake, Hunt Oil Co. No. 4 La. Delta Lbr., S1-4N-4W, 222 bbls., 10/64" choke.

Plaquemines, Venice, Tide Water Assn. Oil Co. No. 5 G. L. Johnson, S35-21S-30E, 228 bbls., 10/64" choke.

St. Landry, Port Barre, Texas Co. No. 54 Botany Bay Lbr., S4-6S-5E, 165 bbls., 10/64" choke.

St. Martin, Bayou Des Glaise, Texas Co. No. 1 H. W. Whatley Fee et al., S76-8S-8E, 296 bbls., 9/64" choke; section 28, Shell Oil Co., Inc., No. 1 E. C. Stuart, 216 bbls., 9/64" choke.

St. Mary, Bayou Sale, Texas Co. No. 7 St. Mary Land Unit 2, S11-17S-9E, 285 bbls., 9/64" choke.

Vermilion, Erath, Texas Co. No. 47-5 Erath Unit, S20-13S-4E, 160 bbls., 8/64" choke.

Abandonments were:

Avoyelles, Eola, Crosby Drlg. Corp. No. 1 Eola Irion, S1-2S-2E, 8568', plugged; wildcat, D. J. Harrison & Indiola Oil Co. No. 1 W. T. Nolin, S4-1S-6E, 10,574', dry.

Beauregard, Neale, Tidewater Assn. Oil Co. No. 1 Rice Ld. & Lbr. Co., S34-3E-11W, 10,902', plugged.

Bossier, Sligo, North Amer. Oil Co. No. 1 Swinney, S4-17N-11W, 8360', dry.

Caddo, Pine Island, Ace Oil Co. No. 4 Hart "A" and No. 4 Stiles "A," S29-21N-16W, 2520' and 2550', and No 4 Stiles "B," S32-21N-16W, 1710', dry; Johnson & Nantz No. 1 Landau, S1-20N-16W, plugged; Lechner & Nowlin No. 1 Mrs. Richardson, S36-21N-16W, 1610', dry; Refiners Oil Corp. No. 1 C. L. Watkins, S2-20N-16W, 1740', dry.

Caldwell, Vixen, Shell Oil Co., Inc., No. 3 Shell-Atlantic Unit, S20-15W-3E, 10,629', plugged.

East Baton Rouge, wildcat, William Helis No. 1 R. J. Hummel, S66-7S-2E, 9784', dry.

Grant, Georgetown, R. D. Bevill, Jr., No. 1 Swope, S18-9N-1E, 1606', plugged.

Iberville, Bayou Des Glaise, Humble Oil & Refg. Co. No. 16 Mineral Corp. "B," S76-8S-8E, 10,895', plugged; wildcat, Amerada Petroleum Corp. No. 1 E. B. Schwing et al., S67-9S-10E, 11,000', dry.

Lafourche, Golden Meadow, Texas Iron & Supply So. No. 1 Jack Collins and No. 3 Collins, S12-19S-22E, 5500' and 5486', plugged.

LaSalle, Little Creek, Placid Oil Co. No. 1 Tremont Lbr. Co., S23-9N-2E, plugged; Olla, Placid Oil Co. No. 4 Tremont Lbr. Co. F, S9-9N-2E, 2801', plugged; wildcat, C. H. Murphy No. 2 Delta, S25-6N-4E, 5080', dry.

Madison, Delhi, Kingwood Oil Co. No. 2 Frazier "A," S15-17N-10E, 3376', plugged.

Natchitoches, Gorum, Kirby Petroleum Co. No. B-2 Ambrose, S10-5N-6W, dry.

Richland, West Delhi, Murphy-Sun No. 49 J. E. Holt, S31-17N-9E, 3638', dry.

Sabine, Many, Petroleum Drlg. Co. No. 1 S. J. Williams Estate, S24-7N-11W, 2904', dry.

St. Landry, Port Barre, William Helis No. 2 Dezauche, S37-6S-6E, 7892', dry.

Terrebonne, Bay St. Elaine, Texas Co. No. 5, St. Elaine State SC, S17-22S-18E, 1237', T. Abn.

Permits were:

Acadia, North Tepetate, Humble Oil & Refining Co. No. 1 Mrs. Sallie R. Smith B, S18-7S-1W, to 9,100'; Atlantic Refining Co. No. 2 Alcide Fournerat, S11-7S-2W, to 7,800'.

Avoyelles, wildcat, Hiawatha Oil & Gas Co. No. 1 W. T. Nolen, S26-1N-5E, to Wilcox zone.

Beauregard, wildcat, Pan American Production Co. No. 1 Rice Land and Lumber Co., S24-4S-11W, to 8,750'.

Bossier, wildcat, Nelson & Edward Morris, Ltd. & A. M. Lloyd No. 1 Tom Gardner, S10-22N-14W, to Nacatosh sand.

Bienville, wildcat, Placid Oil Co. No. 1 Bienville Lumber Co. S9-14N-7W, to 8,500'.

Caddo, Caddo, Magnolia Petroleum Co. Nos. 117, 118, 119 and 120 Doan-Thigpen, S6-20N-15W, to chalk zone; Caddo Oil Co. No. 10 Muslow D, S5-20N-15W, to chalk zone; H. P. Hale et al No. A-5 H. P. Hale, S22-21N-15W, to chalk; Pine Island, J. W. Bailey Nos. 11 and 12 Arkansas Fuel Oil Co., S6-20N-15W, to 1,500'; R. Heber Smith Nos. A-3, A-4 and A-5 Chew, S34-21N-16W, to Nacatosh zone; J. W. Bailey No. 13 Arkansas Fuel Oil Co., S6-20N-15W, to 1,500'; Steve Reele No. 1 Caddo Oil and Mineral Co. and Boyd, S12-20N-16W, to chalk zone; Joe W. Burnham et al No. 16 Muslow 4-D, S9-20N-15W, to chalk zone; Albritton & Shank No. 5 Muslow, S9-20N-15W, to chalk zone; Davis & Hart No. 7 Goodwin, S33-21N-15W, to Annona chalk zone.

Claiborne, Haynesville, Woodley Petroleum Co. No. A-1 Tyra G. Knox, S20-23N-8W, to Smackover lime zone; Homer, Tide Water Associated Oil Co., No. 17 Emma Garrett, S17-21N-7W, to 1,500'; Lisbon, Midstates Oil Corp. No. 5 R. D. Baker, S22-20N-5W, to Pettit zone, 5,600'; Glasscock Drilling Co. No. 4 C. H. Edmonds, S15-20N-5W, to Pettit zone.

De Soto, Naborton, John J. Fleet No. 1-A Jenkins, S1-12N-12W, to chalk zone; wildcat, E. C. Laster No. 1 B. W. Peques et al, S34-15N-14W, to Rodessa.

Iberia, Weeks Island, Humble Oil & Refining Co. No. 7 R. H. Goodrich et al, S22-14S-6E, to 9,500'.

Lafourche, Golden Meadow, Temple Hargrove No. 9 Gaspard-Rizan, S9-19S-22E, to 11,000'.

La Salle, Tullos, Walter E. Sistrunk No. 1 Holloway, S35-10N-1E, to top Wilcox zone; Tullos-Urania, Arkansas Fuel Oil Co. No. C-30 Tremont Lumber Co., S2-9N-1E, to 1,600'.

Ouachita, Fondale area (wildcat), The California Co. No. 1 Brown Paper Mill, S10-16N-3E, to 10,000'.

Red River, Chichton, C. H. Tuttle Oil Co. Nos. 6 and 7 C. H. Tuttle Fee, S17-13N-10W, to 2,600'.

St. Landry, Port Barre, The Texas Co. Nos. 56 and 57 Botany Bay Lumber Co., S4-6S-5E, to 5,500'.

St. Mary, Horseshoe Bayou, The Texas Co. No. 12 St. Mary Parish Land Co., S16-17S-9E, to 10,200'.

Terrebonne, Caillou Island, The Texas Co. No. 81 State Lease No. 188, N. 79° 59' 22", E. 13,856' from U. S. C. and G. S. Monument "Lou" in T23S-20E, to 11,750'.

Union, Truxno, Bagley & Calhoun No. 1 Hudson, S8-23N-1E, to Nacatosh zone; No. B-6 Nale, S19-23N-1E, to Nacatosh zone; Midstates Oil Corp. No. 3 Frost Lumber Industries, S19-23N-1E, to Nacatosh zone.

Vermilion, Erath, The Texas Co. No. 3-8 Erath Unit, S16-13S-4E, to 8,700'.

NEW FIELD OPENED UP IN BEAUREGARD PARISH

NEW ORLEANS, Oct. 2.—(AP)—South Louisiana has added a new oil field with the discovery of oil two and one half miles north of the Hurricane Creek field in Beauregard parish.

The field is three miles northeast of Longville townsite, in the extreme east-central part of Beauregard parish.

The discovery well is the Magnolia Petroleum Company's No. E-1 Doornbos-McPherson. Production is from five feet of perforations at 8,177 feet.

The well was drilled to total depth of 8,750 feet and the production stem cemented at 8,250 feet. Initial production was at the rate of 124 barrels of 48.6 gravity oil per day through 7/64 inch choke, with flowing pressure on the tubing at 1,000 pounds and gas-oil ration 897 to 1.

LARGER NATURAL GAS LINE ASKED

Increase In Size Of Texas-New York Link Put Before Commission

By Fred Zusy

WASHINGTON, Oct. 2.—(AP)—Trans-Continental Gas Pipeline Co., Inc., asked the power commission for permission to increase the size of a major link in its proposed 1,840-mile Texas to New York natural gas pipeline.

It wants to substitute 30-inch pipe for 1,210 miles of the 26-inch pipe previously authorized by the commisison in the segment from the Jennings lateral near Opelousas, La., to Chester Junction, near Philadelphia.

At the same time the commission opened hearings on a request by the Texas Gas Transmission Corp., to build an 840-mile line from the Carthage gas fields in East Texas to Middletown, Ohio.

The cost of the Texas-Ohio lane is estimated at $73,500,000. In addition, Texas Eastern Transmission Corp., would construct an additional $24,000,000 in tie-in facilities.

Trans-Continental estimates its project, using the 30-inch pipe, would cost $189,810,154.

The commission authorized the Texas-New York project in May, with a proposed delivery capacity of 325,000,00 cubic feet daily in summer and 340,000,000 cubic feet daily during winter. The company said it does not at this time propose any change in the authorized capacity. It said the increased size will provide a potential capacity to meet future requirements.

Cost of the gas to customers will remain at 31 cents a thousand cubic feet, the company said. It added it has arranged for delivery of the steel pipe needed for the larger line.

The lines proposed by Texas Gas and Texas Eastern Transmission Corp. would provide a capacity of 350,000,000 cubic feet a day, the commission said.

Of this amount, 235,00,000 cubic feet would be delivered through the Middletown station to Texas Eastern, for redelivery of 110,000,000 cubic feet to East Ohio Gas Co., 100,00 cubic feet to Ohio Fuel Gas Co., and Manufacturers Light and Heat Co., of Pitsburgh, and 25,000,000 cubic feet to the Texas Eastern general system.

A Texas Gas spokesman said that when the new line reaches full capacity, it will have a peak capacity of 395,000,000 feet daily. Deliveries then, exclusive of the Middleton gas, would be: 80,00,000 to the Memphis Natural Gas Co., and 40,00,000 to the Kentucky Natural Gas Corp., divisions of Texas Gas Transmission; and 40,00,000 to the City of Louisville.

W. T. Stevenson, executive vice president of Texas Gas, said the new cross-country link would provide additional pipe line capacity for the Memphis division and give the Kentucky division an additional needed gas supply.

He said that by the winter of 1950-51 the line, if approved, will be able to handle peak demands in the Memphis and Kentucky divisions and deliver the 235,000,000 feet to Middletown.

Presint lines in the Memphis system, he said, can't carry enough gas to meet peak day demands. Present pipe lines in the Kentucky division, he added, are adequate, but the supply of gas is "most inadequate."

Stevenson said deliveries of gas can be started in the winter of 1949-50 if the commission approves.

A company spokesman said Texas Gas will sell the gas for slightly less than 24 cents a thousand cubic feet at Middletown.

REDS MISTREAT TOP U. S. OIL MEN

VIENNA, Austria, Oct. 2.—(AP)—Two American oil men said police in Communist Hungary forced them to sign confessions of sabotaging production in the Hungarian plant of the Standard Oil Company (N. J.)

Paul Ruedemann, Hartsdale, N. Y., chairman of the American-owned Hungarian company, and his deputy, George Bannantine, St. Louis, Mo., were expelled from Hungary Saturday after seven days of questioning.

They said Hungarian police told them "go along with us or we will find a way to make you."

Said Ruedemann: "It was case of sign or else."

They told their stories to newsmen before leaving by plane for New York City. They denied all charges against them, and said the entire case was part of a government campaign to take over the American-owned plant. They predicted all American interests in Hungary would meet a similar fate.

The two men held out four days before signing the confessions. During questioning they were forced to go for long periods without food and were not permitted to see each other.

UP IN OIL PRICE IS NOT REQUIRED

HOUSTON, Tex., Oct. 2.—(AP)—Humble Oil & Refining Co. announced today it does not consider an advance in crude oil prices "required or warranted to meet demand at this time."

Phillips Petroleum Co. raised its posted prices of all grades of crude oil 35 cents a barrel, effective today, at points in Texas, Oklahoma, Kansas and Arkansas.

Hines H. Baker, president of Humble Oil, said in a statement that his company "does not intend to increase its crude oil prices unless forced to do by a change in competitive conditions."

He cited these factors which he said supported his view that price boosts were unwarranted:

1. Domestic petroleum supplies now are at record levels;
2. The rate of increase in demand is slackening;
3. The industry has demonstrated its ability to meet current and anticipated demands.

MISS. WILDCAT PERMITS ISSUED

JACKSON, Miss., Oct. 2.—(AP)—H. M. Morse, state oil and gas supervisor, reported today that permits for the drilling of five wildcat oil wells in widely-separated sections of the state have been issued.

The wells are to be put down in Greene, Jefferson, Clarke, Sharkey and Lincoln counties.

Humble Oil and Refining Company of New Orleans is to drill a test well on the farm of Mrs. Lottie Grantham in Greene county, section 28, Twp. 5 N, R 8W.

In Jefferson county, the Southern Oil Corporation of Jackson will drill on the farm of F. R. Hurley, section 10, Twp. 8N, R 2E.

Whitehead Drilling Company of Shreveport will drill in Clarke county on the farm owned by the Long Bell Petroleum Company, section 26, Twp. 1N, R 17E.

Lands owned by the Sharkey county school board will be the site of a well in that county to be drilled by Michael T Halbouty and W. J. Allison of Houston, Tex. The location is section 16, Twp. 11N, R 7W.

The California Company of New Orleans will drill a test oil well on the Charles Z. McCarty farm in Lincoln county, section 14, Twp. 8N, R 9E.

OIL MEETING SCHEDULED FOR MONROE IN OCTOBER

BATON ROUGE, Oct. 2.—(AP)—A public hearing on oil operations in South Big Creek field of Franklin parish will be held Oct. 19 at the Virginia hotel, Monroe, the state department of conservation announced today.

Commissioner S. L. Digby said purpose of the meeting is to hear evidence relative to adoption of rules and regulations for operations in the fields.

Digby said another hearing is set for Oct. 14 in Monteleone Hotel in New Orleans to consider specific operation problems in Anse La Butte and Ada fields.

IN MOVIELAND

By Bob Thomas

HOLLYWOOD, Oct. 2.—(AP)—Walter Wanger has to sell $9,000,000 worth of tickets to a single movie—"Joan of Arc."

This chore doesn't seem to worry the producer. In fact, he seemed more concerned about one of his actors who sprained an ankle at tennis before the last day of filming on a curcurent Wanger picture. About his high-cost film, he said blandly:

"If it makes as much as 'Jolson Story' or 'Best Years,' we'll show a profit. That shouldn't be too hard. Look at the success of 'King of Kings,' 'The Ten Commandments,' 'Song of Bernadette,' 'Sign of the Cross.'"

Like the last-named films, Wanger's is a story of faith. Ingrid Bergman, who did "Joan" on the stage two seasons back, plays the title role. No quickie is it.

The shooting ran up a bill of around $4,000,000—maybe a little more and perhaps a little less—which is a whopping sum in these shaky days.

Advertising and the cost of prints will swell the total by another million. What with distribution costs, the cut for the theaters, etc., "Joan" will have to pull nine mill (that's the way Hollywood expresses it) at the box office before it shows a profit.

Wanger, who has long hewn the independent production path, likes to point out that it took an independent to make such a large-scale (and chancy) film.

"We have the largest bank loan ever made for a picture—$3,500,000 from Banker's Trust." (Interest alone is $20,000 monthly. Another reason the film has to show a profit—and soon.)

"I feel the industry has to make pictures of this scale to get people back in the theaters."

However, he admitted the chances of more epics are doubtful. The banks probably wouldn't grant such a big loan again to an independent, and the big studios are afraid to make the outlay.

Wanger is leaving on a trip to plan nation-wide openings of his picture.

Also, he is working on other film activities. His phone rang every few minutes and he talked to or about such figures as Howard (Hughes), Peter (Rathvon) and Jesse (Lasky).

"I have pictures with Bergman, Garbo, Susan Hayward and Joan (Bennett, his wife)," he sighed.

"Sometimes I think I'm a cartel."

Painless lumps may be an early sign of cancer. A doctor should be consulted immediately, the American Cancer Society points out.

STATEMENT OF THE OWNERSHIP, MANAGEMENT, CIRCULATION, ETC., REQUIRED BY THE ACTS OF CONGRESS OF AUGUST 24, 1912, AS AMENDED BY THE ACTS OF MARCH 3, 1933, AND JULY 2, 1946.

Of The Monroe Morning World published daily except Monday at Monroe, Louisiana, for September 30, 1948.

State of Louisiana, Parish of Ouachita

Before me, a Notary public in and for the State and parish aforesaid, personally appeared Wilson Ewing, who, having been duly sworn according to law, deposes and says that he is the Publisher of the Monroe Morning World and that the following is, to the best of his knowledge and belief, a true statement of the ownership, management (and if a daily, weekly, semiweekly or triweekly, newspaper, the circulation), etc., of the aforesaid publication for the date shown in the above caption, required by the Act of August 24, 1912, as amended by the Act of March 3, 1933, and July 2, 1946, (section 537, Postal Laws and Regulations) printed on the reverse of this form, to wit:

1. That the names and addresses of the publisher, editor, managing editor, and business managers are:
Publisher, Wilson Ewing, Monroe, La.
Editor, Wilson Ewing, Monroe, La.
Managing Editor, George Lofton, Monroe, La.

2. That the owner is: (If owned by a corporation, its name and address must be stated and also immediately thereunder the names and addresses of stockholders owning or holding one per cent or more of total amount of stock. If not owned by a corporation, the names and addresses of the individual owners must be given. If owned by a firm, company, or other unincorporated concern, its name and address, as well as those of each individual member, must be given.)
News-Star—World Publishing Corp., Monroe, La.
Times Publishing Company, Ltd., Shreveport, La.
Robert Ewing Estate, New Orleans, La.

3. That the known bondholders, mortgagees, and other security holders owning or holding 1 per cent or more of total amount of bonds, mortgages, or other securities are: (If there are none, so state.)
None.

4. That the two paragraphs next above, giving the names of the owners, stockholders, and security holders, if any, contain not only the list of stockholders and security holders as they appear upon the books of the company but also, in cases where the stockholder or security holder appears upon the books of the company as trustee or in any other fiduciary relation, the name of the person or corporation for whom such trustee is acting, is given; also that the said two paragraphs contain statements embracing affiant's full knowledge and belief as to the circumstances and conditions under which stockholders and security holders who do not appear upon the books of the company as trustees, hold stock and securities in a capacity other than that of a bona fide owner, and this affiant has no reason to believe that any other person, association, or corporation has any interest direct or indirect in the said stock, bonds, or other securities than as so stated by him.

5. That the average number of copies of each issue of this publication sold or distributed, through the mails or otherwise, to paid subscribers during the twelve months preceding the date shown above is Daily 13,374, Sunday 26,071. (This information is required from daily, weekly, semiweekly and triweekly newspapers only.)

WILSON EWING, Publisher

Sworn to and subscribed before me this 2nd day of October, 1948.
(Seal.) IRENE SIMMS REID
(My commission expires at death.)
Monroe, La.,
October 3, 1948.

ANNOUNCEMENTS

2—Cards of Thanks

CARD OF THANKS
We wish to extend our heartfelt thanks and appreciation for the acts of kindness, messages of sympathy, and beautiful floral offerings received during our recent bereavement in the loss of our beloved husband and father. We especially thank the Rev. Ira Yeager, Rev. Isaac Patton, Rev. E. L. Tanner, Rev. E. M. Mouser, and Dr. A. R. Brin.
MR. AND MRS JAKE B. HUMPHRIES AND HARLAN,
MRS. J. L. HUMPHRIES.

CARD OF THANKS
In a little better than 20 years, we have formed attachments and ties that we are loath to sever. It is with a pang of regret that we announce that we will discontinue the business of the Connally's Food Shop, effective Saturday, October 9, 1948. We take this opportunity to thank our many friends and customers for their splendid patronage and support.
Respectfully,
CONNALLY'S FOOD SHOP,
MR. AND MRS. A. B. CONNALLY.

7—Personals

GET ACQUAINTED CLUB—Thru social correspondence thousands yearly meet their "ideal." Write today for list of eligibles. Many La. members. Simpson, Box 1251, Denver, Colo.

DELTA DETECTIVE AGENCY
Civil, Criminal, Commercial Investigations
114½ DeSiard. Ph. 10555

ED HISLOP
FOR SCHOOL BOARD
(Paid Political Ad).

MOTHERS
If You Wish To Economize On Your Diaper Problems Call
Twin City Linen Supply & Diaper Service
616 Harrison St Phone 4624

KIRBY
SALES AND SERVICE
ON ALL VACUUM CLEANERS
404 Louisville Ave Phone 6513

Beautiful
DRAPERIES AND SLIP COVERS MADE
Call
Mrs. Lovette Edwards
611 Bres Phone 5308

MONROE WASHATERIA
Rain or shine we dry your clothes
Also wet wash done Phone 4427

IF YOU DRINK, that's your business. If you want to quit, that's our business. Write us Alcoholics Anonymous, P. O Box 309, Monroe, La.

HOME FOR AGED
904 Jackson St Monroe, La Phone 7360

ANNOUNCEMENTS

ECONOMY CAB. CO.
TWO-WAY RADIO SERVICE
PHONES 6406 4988

Live Stock Raisers
We remove dead stock FREE OF CHARGE. In radius of 40 miles. We buy used fat meat trimmings, and bones
WEST MONROE RENDERING PLANT
PHONE 7506 OR 7973-W COLLECT.

Prescriptions, Soda Fountain
PARKVIEW PHARMACY, INC.
813 Park Ave. Phone 8100
OPEN SUNDAYS FREE DELIVERY

You'll Probably Spend
A lot of time home this winter listening to your radio. With prices so high you'll have to. Let us condition your radio or phonograph like new for your listening pleasure
GRIFFITH ELECTRIC CO
308 North 3rd St Phone 3738

E. R. Kiper Gas Corp.
Butane Sales and Service
Phone 4858 703 N. 5th St.

HAVE YOUR DOCTOR
Phone Your Prescription To Sampognaro's
Free Delivery Open Sundays
401 Catalpa St Phone 1671

CONSULT MADAME J
She can tell you everything you want to know. Past, present and future. Be satisfied. Anne's Cafe Hwy 80. W. M.

Your $1.00 Still Buys 100c Worth At
Kugler's Service Station
800 South Grand Phone 754

ANNOUNCEMENTS

7—Personals

Covered Buttons—Belts—Buckles and Buttonholes. Mrs. D. R. Pine, 708 North 4th St., W. M. Phone 4765-M. 10-29-P

SPICER'S WASHATERIA
Now Open for Business
126 Depot St. Phone 10276

ANNOUNCEMENTS

7—Personals

EXPERT TAILORING—BUTTON HOLES ALTERATIONS—EVENING DRESSES
Phone 5646-J 310 Louisville Ave.

DRIVING TO BALTIMORE around October 10th. Desire lady or couple. Free transportation. References exchanged. Phone 6925-J. 10-3-A

ANNOUNCEMENTS

ANNOUNCEMENTS

Standard Auto Parts Co.
"YOUR LOCAL N. A. P. A. JOBBER"
Do You Like Fast Instant Service?
Give Us A Trial On The Following Lines
Wholesale Only

American Brake Block
Ramco Rings
Spicer Joints
Trico
Martin-Senour Paints
Dittmer Gears
Belden Wire
New Britain Tools
Champion Spark Plugs
Celoron
Timken Bearings
Federal Bearings
Monmouth Bearings
Farber Seat Covers
Weatherhead Fittings
DuPont Chemicals
Detroit Joints
Standard Seals
Purolator Filters
Brown Lite

Your Local N. A. P. A. Jobber Is A Good Man To Know
Home Owned and Home Operated
504 North Third St. Phone 2033-7210

Don't Be An Ostrich and Hide Your Business!
You Can Uncover Many Extra Dollars With An Attractive Neon Display For Signs Of All Kinds, Call
Neon Sign Service Co.
507 N. 6th St. Phone 6189

WE'LL TELL YOU BY RETURN MAIL!
How Much Will A Classified Ad Cost?
If you have something you want to sell, trade or rent, if you want a job or good help, and would like to know how much an ad would cost, just write your ad on the blank below and mail it to THE NEWS-STAR—WORLD. We will write, giving rates and suggestions that will help you get results. We cover the Northeast Louisiana area. Circulation: 26,000 daily, Sunday 27,000.
WRITE YOUR AD HERE
Name ....
Address ....
Clip and Mail — We'll Tell You the Cost Without Obligation

FALL ACCENTS ACCIDENTS
Now Is The Time To Prepare For Fall And Winter
Don't put it off until the last minute rush and then find it necessary to await your turn. Our mechanical department is in a position NOW to take care of your car needs. We repair all makes.
KELLOGG-JACKSON MOTORS, INC.
"Your Lincoln-Mercury Dealer"
1700 South Grand Phone 2377

Look at Your Buick — everybody else does!
Mighty fine car you've got there, sir! How does it look? Are you keeping it smart and shining as it should?
A big step in the right direction is a free estimate from our Body Shop. You'll be surprised at the low cost of smooth fenders and body with a lasting polish that will give your car a new look for a long time.
Ask about our Budget Plan of easy payments to suit your convenience. Repairs are cheaper than regrets. It costs so little to look good.
BUICK CARE KEEPS BUICKS BEST
LENNON MOTOR COMPANY
"Your Buick Dealer"
3rd and Washington Sts. Phone 6410

Be Sure to See Our General Electric Display at the Ouachita Valley Fair October 4-10
WATCH FOR ANNOUNCEMENT OF OPENING DATE
We Will Have A Complete Line Of General Electric Appliances
COUCH REFRIGERATION COMPANY
105 Bridge St., W. M. Phone 4577

Your Confidence Is Important To Us!
The personal attention we give to each job we do and our years of experience is your guarantee of satisfaction.
STUBBS ELECTRIC CO.
ELECTRICAL CONTRACTORS
COMMERCIAL—INDUSTRIAL—RESIDENTIAL
"U Phone Us—We Wire U"
206 North 2nd St. Phone 3488

AS A CHRYSLER OR PLYMOUTH OWN[ER] YOU ARE ENTITLED TO THE BEST IN SERVICE
Yes . . . it's your right to expect the very fine[st auto]mobile service obtainable.
To be sure you get this service, our mechanic[s are] well trained, our equipment the finest money can [buy]. AND MOST OF ALL, WE HAVE A SINCERE D[ESIR]E TO SEE THAT YOU GET THE KIND OF SER[VICE] YOU AND YOUR CAR DESERVES.
OLCOTT-STONE MOTORS
YOUR CHRYSLER-PLYMOUTH DEAL[ER]
211 North 2nd St. [P]hone 307

KILGORE ROLLS THROUGH N. J. C.

MIGHTY RANGERS DEFEAT REDMEN BY 27-0 MARGIN

Texans Move With Passing And Ground Attack To Stop Rivals

KILGORE, Tex., Oct. 2.—(AP)—Kilgore College's Rangers got their air and ground attacks rolling full steam in the second period and crushed Northeast Junor College of Monroe, La., 27-0, here tonight.

The Indians never worked up a serious threat.

D. C. Chancey tossed the first of two scoring passes early in the second, connecting with Warren Ramsey on a 40-yard heave.

Four minutes later, Chancey tried it from a little closer to the goal, hitting Bob Matzig with a 23-yard pass for the second touchdown.

Late in the third period, Fullback Bobby Dill of Kilgore tore around right end for 13 yards and another tally. The Rangers slowed down until near the end of the fourth, when Dill took over the passing chore and tossed to Matzig for a 28-yard gain, putting the ball on Northeast's 17. Dill sped around right end to the four. Joe Young blasted center for three, and took the same route for Kilgore's final score.

Altimore missed his first conversion attempt, but made all the others.

Nan Neville, 150-pound center, was the Indians' outstanding player. Dick Lipscomb, 180 pound end, stood out in the Kilgore line.

LOUISIANA STATE

(Continued from Eighth Page)

Rice immediately tied the count at 7-7 by mixing passes from Tobin Rote with the running of Bobby Lantrip, Rote passing to Froggie Williams for 15 yards and the score.

In the second period, Guard Wren Worley broke through to block Huey Keeney's punt and recover for L. S. U. on the Rice 2. It took Bill Schroll three tries at teh line to give the Tigers a lead that was never lost.

After Charlie Cucimano recovered John Kelly's fumble on the Rice 42, L. S. U. drove 42 yards for its third score, made by Harrell Collins, reserve fullback, from the 2.

Rice again moved rapidly to strike pay dirt. Ground gains by Sonny Wyatt and passes by Harmon Sarswell moved to the Tiger 18 from where George Glauzer, reserve fullback, skirted right end for the Owls' second and final score.

In the closing minutes, Dale Gray intercepted a Carswell pass and returned 38 yards to the Rice 17. On the third play Charlie Pevey passed to Melvin Lyle for 17 yeards to complete the scoring.

Williams split even on two conversion attempts for Rice, while Caroll Griffith made two out of four for L. S. U.

CORDELL HULL HITS HIS 77TH BIRTHDAY

WASHINGTON, Oct. 2.—(AP)—Former Secretary of State Cordell Hull, whom the late President Roosevelt acclaimed as the "father of the United Nations," observed his 77th birthday today.

The occasion found him still strong in the belief that no matter how "hopeless" the task may appear this country must persist in its efforts to live peacefully with Russia.

Hull celebrated the day with an hour long drive which he and Mrs. Hull took through the Sunny Maryland countryside. He also posed for photographers in the sun porch on the 17th floor of the Naval Medical Center where he spends his time, under doctors care.

To visitors he appeared to be in unusually good health for a man of his years and in view of the illness he has suffered since he left office in a state of physical collapse in October, 1944. He formally resigned—against the protests of President Roosevelt—the following November 30.

Hull declined today to make any kind of public statement but left no doubt in the minds of old friends with whom he chatted in a friendly "off-the-record" manner that his views on foreign policy have been carefully defined in the last chapter of the two volume set of memoirs which he published last spring. It is in that chapter that his view is expressed that "many years of unremitting effort may be necessary before the Soviet leaders come to understand fully that the ways of cooperation with other nations are to their country's benefit as well as ours."

"However difficult and hopeless the task may on occasion appear to be," Hull wrote "let us take this time employing neither denunciation nor threats but a friendly, honest, stalwart approach."

Hull regards himself now as a man sitting on sidelines, following the critical world situation through newspapers and the radio and taking no part in affairs.

He receives old friends and high government officials from time to time for informal talks, and it seems possible that his views may still enter indirectly into the shaping of American policies. Visitors in recent months have included President Truman and Secretary of State Marshall.

Jerry Thompson, former Texas track star and a member of the U. S. Olympic team last summer, has returned to the university and is manager of the annex to the Longhorns' athletic dormitory.

This is the 55th season of college football for Villanova. The Main Liners fielded their first team in 1894.

FOOTBALL Results

(By Associated Press)

State

L. S. U. 26, Rice 13.
Kilgore 27, N. J. C. of L. S. U. 0.
Louisiana Tech 13, Auburn 13 (tie).
George Tech 13, Tulane 7.
S. L. I. 21, U. of Houston 7.

East

Phillips Academy 20, Yale Freshmen 14.
Champlain 7, St. Michaels 6.
Potomac State 22, Sheperd State 6.
Morris Harvey 14 Davis and Elkins 7.
Albany State College 13, Borhees (S. C.) 0.
Glassboro Teachers 33, Trenton Teachers 0.
Trinity 33, Williams 6.
Brooklyn College 21, Bridge Port U. 7.
Allegheny 19, Hamilton 0.
Maine 19, Northeastern 6.
Fordham 48, Kings Point 0.
Fort Devens 7, Worcester Poly Institute 7 (tie).
Vermont 7, St. Lawrence 0.
Cortland Teachers 46, Clarkson 6.
Clarion Teachers 20, Edinboro 0.
Catholic U. 14, Patuxen Naval Air Base 0.
Grove City 6, Dickinson 6 (tie).
Brown 23, Princeton 20.
Army 54, Lafayette 7.
Yale 7, Connecticut 0.
Cornell 13, Navy 7.
Pennsylvania 26, Dartmouth 13.
Holy Cross 33, Syracuse 7.
Springfield 3, New York University 0.
Notre Dame 40, Pittsburgh 0.
Wesleyan 13, Bowdoin 0.
Amherst 26, Coast Guard Academy 12.
New Hampshire 19, Rhode Island State 7.
Tufts 21, Colby 0.
Middleburg 20, Bates 7.
Union 19, Rochester 6.
Wayne 13, Niagara 7.
Buffalo 39, Hobart 0.
Sampson 29, Genesse Jr. College 6.
Waynesburg 33, Randolph-Macon 0.
Rutgers 34, Colgate 19.
Penn State 35, Bucknell 0.
Villanova 46, Duquesne 0.
Morrisville Aggies Frosh 20, Clarkson Frosh 19.
Gettysburg 26, Albright 6.
Mansfield Teachers 26, Indians Teachers 0.
Navy Plebes 52, Duke Freshmen 0.
West Virginia 27, Temple 7.
Harvard 33, Columbia 24.
Norwich 27, Massachusetts 19.
New Haven State Teachers College 35, New England College 0
Hofstra 13, Wagner 13 (tie)
Washington and Jefferson 40, Bethany 0
Ursinus 19, Drexel 7
Westminster 20, Juniata 0
Shipuensburg 19, Millersville Teachers 0

Midwest

Ripon 18 Knox 0.
Dupauw 6, Kalamazoo 0.
Hope 13, Monmouth 7.
Canterbury 19, Rose Poly 0.
Indiana State 14, Valparaiso 0.
Hanover 55, Earlham 0.
Upper Iowa 27, Wisconsin Tech 0.
Great Lakes 14, Lake Forest College 7.
Iowa State 20, Kansas State 0.
Wisconsin 20, Illinois 16.
Minnesota 39, Nebraska 13.
Kansas 40, Colorado 7.
Washington U. (St. Louis) 14, Carnegie Tech 6.
Superior Teachers 26, Oshkosh State Teachers 13.
Wilberforce State 20, Kentucky State 7.
Slippery Rock State Teachers 42, Detroit Tech 13.
Michigan State 68, Hawaii 21.
Michigan 14, Oregon 0.
Ohio State 20, Southern California 0.
LeHigh 26, Case 18.
Northwestern 21, Purdue 0.
Xavier 13, Cincinnati 7.
Miami (Ohio) 49, Western Reserve 0.
Mount Union 19, Otterbein 0.
Indiana 7, Iowa 0.
Illinois Wesleyan 20 Wheaton 6.
Anderson 40, Franklin 0.
Butler 14, Evansville 13.
Illinois Normal 40, Michigan Normal 7.
Lawrence 40, Cornell (Ia.) 0
Oklahoma A. and M. 27, Oenver 7
Loras 28, Luther 0
Dubuque 19, Parsons 13
Bottineau Forestry 12, Bismarck (Ind.) Junior 0
Milwaukee Teachers 7, Whitewater Teachers 0
Lewis College 26, Northwestern (Wis.) 7
Elmhurst College 19, Concordia (River Forest) 12
Milliken 7, Augustana 0

South

Ole Miss 20, Kentucky 7.
Abilene Christian 21, Pensacola Navy 0.
Greensboro A. and T. 14, Virginia Union 7.
Fort Valley (Ga.) State College 18, Xavier (New Orleans) 2.
Tuskegee 14, Clark (Atlanta) 13.
Duke 7, Tennessee 7 (tie).
Virginia Military Institute 28, George Washington 6.
North Carolina 21, Georgia 14.
Wake Forest 21, William and Mary 12.
Virginia State College 14, Bluefield State Teachers College 0.
Alabama 14, Vanderbilt 14 (tie).
Mississippi State 7, Baylor 7 (tie).
Virginia 28, Virginia Tech 0.
Florida A. and M. 7, Shaw 6.
Quantico Marines 18, Camp Lejeune 0
Millsaps 32, Arkansas A. and M. 0
Mississippi College 14, Stetson 0

Southwest

S. M. U. 41, Texas Tech 6.
Texas 47, New Mexico 0.
Oklahoma 42, Texas A. and M 14
Wyoming 48, Colorado State 0

Far West

Oregon State 14, Washington 14 (tie).
California 20, St. Mary's 0.
U. C. L. A. 28, Idaho 12.
Los Angeles Naval Base 14, March Air Base 0.
Washington State 14, Stanford 7.
Alameda Naval Air Station 19, Sandpoint Naval Air Station 0

FRIDAY GAMES

High School

Tallulah 26, Delhi 12.
Newellton 20, Crowville 0.
Neville 39, Rayville 0.
Bastrop 39, Jonesboro-Hodge 0.
Bolton 26, Ouachita 0.
Haynesville 18, Fair Park 7.
Byrd 34, Homer 0.
Bossier City 27, St. John's 0.
Vicksburg 20, Meridian 7.
Biloxi 14, Natchez 12.
Fortier 22, St. Aloysius 0.
L. T. I. 0, Olla 0 (tie).
Baton Rouge 27, Baker 7.
Sulphur 31, Jennings 6.
Lake Charles 46, Sam Houston (Houston, Tex.) 13.
Mooringsport 20, Fair Park "B" 0.
Vivian 14, DeRidder 6.
Natchitoches 19, Mansfield 6.

College

Northwestern Louisiana 0, Wofford 0 (tie).
Lebanon Valley 25, Mt. St. Mary's 0.
Rider 49, C C. N. Y. 6.
Boston College 13, Georgetown University 6.
South Carolina 7, Furman 0.
Miami (Fla.) 25, Rollins 0.
Presbyterian 7, The Citadel 0.
Johns Hopkins 7, Franklin and Marshall 6.
Morehead (Ky.) 30, Georgetown (Ky.) 13.
Miss. Southern 41, Auston 0.
Murray (Ky.) 26, Memphis State 14.
Missouri 60, St. Louis 7.
Detroit 34, Marquette 6.
Marietta 19, Rio Grande (Ohio) 0.
Nebraska Central 19, Concordia Teachers 9.
Iowa Central 19, North Central (Ill.) 0.
Oklahoma City University 21, Hardin 13.
Central Oklahoma Teachers 45, St. Benedicts 0.
Fort Hays 20, Southwestern (Kan.) 7.
College Emporia 19, William Jewell 7.
Emporia State 7. Washburn 0.
St. Ambrose 18, Dekalb (Ill.) Teachers 13.
Illinois College 25, Principia 0.
Kirksville (Mo.) Teachers 26, Rockhurst 6.
Wartburg 32, Iowa Wesleyan 6.
Peru (Neb.) Teachers 26, Midland 2.
Bethany (Kan.) 19, Kansas Wesleyan 0.
East Central Oklahoma 33, Southwestern Tech 6.
Baker 26, McPherson 0.
Central (Mo.) 26, Warrensburg (Mo.) Teachers 6.
Colorado Mines 27, South Dakota Mines 7.
Springfield (Mo.) Teachers 13, Pittsburg (Kan.) Teachers 0.
Notre Dame "B" 19, Purdue "B" 6.
Conway (Ark.) Teachers 40, Ouachita 6.
Arkansas Tech 21, College of Ozarks 0.
Santa Barbara 32, Pomona 14.
Northern Idaho 26, Carroll 0.
Dixie 9, Westminster (Utah) 7.
San Jose State 20, College Puget Sound 7.
San Francisco State 18, Whittier 7.
Pacific Fleet Destroyers 9, Brigham Young 7.
Colorado A. and M. 9, Utah State 7.
Idaho State 13, Colorado College 13 (tie).

The Illinois legislature approved harness racing with pari-mutuel betting for the first time in 1946.

Single game attendance record for the Arizona U. football stadium is 14,739, set last year when the Wildcats played New Mexico U.

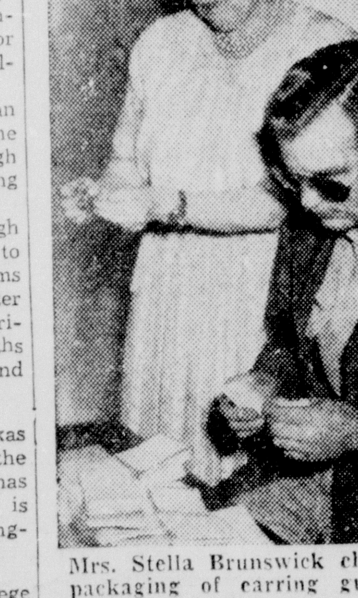

Mrs. Stella Brunswick checks packaging of earring guards with one of blind veterans she employs in her factory.

ISTROUMA, WOODLAWN PLAY TO SCORELESS TIE

BIRMINGHAM, Ala., Oct. 2.—(AP)—The Istrouma Indian of Baton Rouge, La., and Birmingham's Woodlawn Colonels battled to a scoreless tie tonight as two powerful lines halted all scoring threats.

The Indians drove to the Woodlawn 12 shortly after the Fourth quarter in their major threat of the game. Three line bucks failed to gain and a fourth down field goal fizzled.

Woodlawn started a sustained drive that carried all the way to the Istrouma 16 before the ball went over on downs.

The Indians punted out to their own 46 and Woodlawn Back G. B. Holmes returned it al lthe way to the Istrouma 10 with a minute to go in the game. But again the Indian line shoved the Colonels back. Woodlawn lost 19 yards on two running plays as the game ended.

Both teams took to the air frequently because of the rugged line play but few passes were completed. The Colonels tried 16 passes completing four for 44 yards. Istrouma made good on only 1 out of 12, for 17 yards.

Istrouma Coach Ellis Brown praised the line play of Indian Guards Glenn Blockridge and Pat Windham.

NORTHWESTERN

(Continued from First Page)

Wisconsin's Bob Petrushka hurried 49 yards with an Illinois kickoff that gave his mates a chance to score the late touchdown that brought a 20 to 16 victory.

Michigan State, Notre Dame's next opponent, worked out at the expense of Hawaii, 68 to 21.

Army gained momentum in crushing Lafayette, 54 to 7, and Cornell pounded another defeat on the growing list of Navy, 13 to 7. The Middies' last triumph came a year ago against the up-state New Yorkers.

Between yawns, Pennsylvania traveled over Dartmouth, 26 to 13, and Bill Osmanski's Holy Cross students came up with another top grade exhibition to defeat Syracuse, 33 to 7.

Al Egler of Colgate went 86 and 95 yards the first two times he touched the ball but it wasn't enough as the Red raiders bowed to Rutgers, 34 to 19. Penn State, champion of the east a year ago, opened its 1948 drive for similar honors with a 35 to 0 verdict over Bucknell.

Nebraska stepped outside the Big Seven and got trounced by Minnesota, 39 to 13. Only Minnesota's last touchdown was "earned," all the others coming from fumbles or pass interceptions.

Oklahoma and Oklahoma A. and M. each registered convincing triumphs, the Sooners mastering Texas A. and M., 42 to 14, and the Aggies nicking Denver, 27 to 7.

Iowa State increased Kansas State's string of defeats to 28 with a 20 to 0 verdict and Kansas inducted Colorado into the Big Seven 40 to 7.

The two big teams of the Southwest Conference, Texas and Southern Methodist, spent the day against minor foes. Texas bumped New Mexico, 47 to 0, and SMU walloped Texas Tech, 41 to 6.

California, showing no ill effects of its trans-continental journey for last week's Navy game, mastered St. Mary's 20, to 0, and Washington State shadowed Stanford, 14 to 7, on a last period touchdown. Oregon State and Washington tied, 14 to 14. U. C. L. A. pasted up an easy victory, 28 to 12, at the expense of Idaho.

Bowling

MAJOR BOWLING LEAGUE

Team	Won	Lost	Pct.
Royal Feed, Seed	7	2	.778
KMLB	7	2	.778
S. and M. Tire	6	3	.667
Primos Cafeteria	4	5	.444
Bennett's Service	4	5	.444
Ouachita Bakery	3	6	.333
Monroe Auto Auction	3	6	.333
Central Super Service	2	7	.222

Tomorrow's Games

Royal Feed, Seed vs. S. and M. Tire.
KMLB vs. Central Service.
Primos vs. Ouachita Bakery.
Monroe Auto Auction vs. Bennett's.

MAJORS' BIG SIX

Player	Games	Avg.
Finkbeiner, KMLB	9	178
Al Jones, KMLB	9	174
Holloway, S. and M.	9	174
Dunham, Royal Feed	9	172
McMurry, Primos	9	172
Young, KMLB	9	168

High game: Holloway, S. and M. 232; Massey, Bennett's, 223; and Finkbeiner, KMLB, 221.

High series: Holloway, 595; Dunham, Royal Feed, 589; Massey, 574.

Team high game: KMLB, 936; Royal Feed, 878; S. and M. Tire and Primos, 861 each.

Team high series: KMLB, 2,595; Royal Feed, 2,551; S. and M., 2,452.

Team high average per game: KMLB, 853; Royal Feed, 819; S. and M., 788.

Team high total pins (nine games): KMLB, 7,683; Royal Feed, 7,379; and S. and M., 7,096.

EX-TECH GRIDDER GETS TEACHING FELLOWSHIP

RUSTON, La., Oct. 2.—(Special)—W. O. Lynch, Shreveport, former guard on the Louisiana Tech football squad, is the recipient of a teaching fellowship at Louisiana State University, where he is working toward a master's degree in physical education. Lynch graduated at the end of the spring semester at Tech.

In addition to lettering three years as a member of the Bulldog grid squad, Lynch served two terms as president of Tau Kappa Epsilon social fraternity and one term as president of Sigma Tau Delta, honorary literary fraternity. He was secretary of the student senate during his senior year.

Healthy Grid Rivalry Developing Between Neighbor Class B Teams

By J. Paul Wade

JONESVILLE, La., Oct. 2.—(Special)—There's an interesting football triangle developing in this area, involving the high school teams of Jonesville, Jena and Sicily Island.

Coaches of the three teams are graduates of Louisiana Tech but only two of them played football there. Frank Bishop, in his second year at Block of Jonesville, was an all-Louisiana Intercollegiate Conference guard, and Raymond Peace, experiencing his first year of coaching with a brand new Sicily Island team, gained all-L. I. C. halfback rating for the Tech Bulldogs.

Billy Maxwell, coaching his third year but with a first-year Jena team, never played football in the college.

There's an age-old argument about who makes the best coach—the lineman, the back or the fellow who sits on the sidelines as a substitute or student of the game.

Bishop, the lineman, and Maxwell, the student, have the advantage over Peace in that both have a couple of years of coaching experience under their belts. The Jena Giants' mentor is in the best position as far as material with over 30 boys regularly out for his squad. Peace averages about 24 while Bishop is handicapped with only about 15 players upon whom he can depend in a ball game. The Block coach has a team with one year's experience but probably has one of the lightest squads in northeast Louisiana football.

Bishop and Maxwell entered the Marine Corps together in World War II. Peace is an Army veteran.

The Jena High coach was employed on the basis of his outstanding job with a minimum of material at Sarepta High School in Webster parish—including a 32-14 victory over Bishop's Block High Bears in 1947. Last week, Bishop partly avenged this defeat by his Bears gaining an 18-12 win over Sarepta—but he would have enjoyed it more if Maxwell still had been pilot of the upstaters.

The Jena team opened its season with a display of power and a 37-6 victory over Farmerville, another first year team. A nervous Sicily Island team fell before a more experienced Crowville eleven, 33-0.

Friday night, Jena and Sicily Island tied up on the Giants' field, while Block invaded Sabine parish seeking a straight third victory at Many. The Bears will play at Jena Oct. 29. Sicily Island will play at Jonesville Thanksgiving Day.

Rivalry among the three schools always has been at a high pitch. Sicily Island is 35 miles from Jena and 25 from Jonesville. Jena is 24 miles from Jonesville.

Maxwell and Peace both played at Haynesville High School, with the latter gaining all-state recognition. Maxwell was a back in high school but too light to compete in college where he did play baseball and box. Peace was once voted Louisiana Tech's most valuable back and co-captained the Bulldogs.

To make the triangle all the more interesting, Bishop and Maxwell both married Lincoln parish girls, the former to Peggy Head of Clay and the latter to Patsy Stegall of Ruston. Peace kept the triangle in line by marrying Sue Pipes of Jena where Maxwell coaches.

To Jena fans, it looks like there'll be a hot time in the old town on at least two nights within the next few weeks.

The STANDINGS

(By Associated Press)

AMERICAN LEAGUE

Team	Won	Lost	Pct.	Games Bhnd	To Play
Cleveland	96	57	.627	...	1
Boston	95	58	.621	1	1
New York	94	59	.614	1	1
Philadelphia	84	69	.549	12	1
Detroit	77	76	.503	19	1
St. Louis	59	93	.388	36 1/2	2
Washington	55	97	.362	40 1/2	1
Chicago	50	101	.331	45	2

Yesterday's Results

Boston 5, New York 1.
Cleveland 8, Detroit 0.
Washington 7, Philadelphia 1.
Only games scheduled.

Today's Games

Detroit at Cleveland—Newhouser (20-12) vs. Feller (19-14).

New York at Boston—Porterfield (5-2) vs. Dobson (16-10).

St. Louis at Chicago—(2)—Sanford (12-20) and Garver (7-11) vs. Weight (8-20) and Gumpert (3-6).

Washington at Philadelphia—Scarborough (14-8) vs. Marchildon (9-14).

NATIONAL LEAGUE

Team	Won	Lost	Pct.	G.B.	To Play
Boston	90	62	.592		1
St. Louis	85	68	.556	5½	1
Brooklyn	84	69	.549	6½	1
Pittsburgh	83	70	.542	7½	1
New York	78	75	.510	12½	1
Philadelphia	65	88	.425	25½	1
Cincinnati	63	89	.414	27	1
Chicago	63	90	.412	27½	1

Yesterday's Results

St. Louis 9, Chicago 0.
Brooklyn 5, Philadelphia 4.
New York 8-1, Boston 2-2 (2nd game called end 7th, darkness).
Only games scheduled.

Today's Games

Boston at New York—Hogue (8-2) vs. Jones (16-8).

Philadelphia at Brooklyn—Donnelly (5-7) vs. Hatten (13-10).

Chicago at St. Louis—Rush (5-11) or McCall (3-13) vs. Dickson (12-15).

Pittsburgh at Cincinnati—Sewell (13-3) or McLish (0-0) vs. Vander Meer (16-14).

HOUSTON TUMBLES BEFORE MULLDOGS

LAFAYETTE, La., Oct. 2.— (AP) — Southwestern Louisiana Institute upset the dopesters here tonight when they defeated the favored University of Houston 21-7 before an estimated 7,500 spectators.

Southwestern started a touchdown drive late in the first quarter and, with Fullback Maurice Chappuis sparking the advance, marched 64 yards for the score. Quarterback Valdean Dykes went over from the one for the six points and Left Half Wayne Kingery converted.

The Bulldogs scored again early in the fourth when Louis Gaudet took Kingery's 48-yard pass in the shadow of the goalposts. Left Guard Paul Digiovanni's place kick was good for the extra point.

Then, with only 15 seconds left in the game, Right Half David Fisher swivel-hipped 22-yards through the middle of the Houston line and another touchdown. Kingery's conversion was again good.

Houston's lone tally came in the second period when Quarterback Alan Neveux passed to right Halfback Max Clark from his 20. Neveux also made the conversion.

MOTORCYCLISTS RECEIVE CHARTER

Max Bryan President Of Monroe-West Monroe Organization

The Twin City Ramblers, recently organized motorcycle club of Monroe and West Monroe, announced yesterday it had received it's charter of recognition from the American Motocycle Association.

The club was organized for the promotion of safety and providing activities for the Ramblers, who hope to promote public approval of the sport. Motorcycling has grown rapidly during the past several years.

Club members hold a regular meeting each Friday night at Howard Griffin's, 712 South Grand street. All persons who desire to join the club are cordially invited to do so. Visitors and new members may attend the meetings.

Officers are Max Bryan, president; Norman Grayson, vice president; T. B. Hembell, Jr., secretary and treasurer; Howard Griffin, referee; O. T. "Windy" Gunter, road captain; Jack Danna, assistant road captain; and Bob Britt, assistant road captain.

The active membership includes Max A. Bryan, Norman Grayson, T. B. Hembell, Jr., Virgil O. Bryan, Billy Phelps, James F. Roswell, Jerry Dumas, Jeff Dollar, Robert E. Britt, Jr., Otho Kunter, ack Danna, C. E. Knight, [illegible], J. R. Taylor, Jack Durbin, Johnny ohnson, Joe Vaughn, [illegible], Billy T. Frantom, Gene Smith, L. L. McClain, Alva Spurlock, Maurice Clark, Lee Roy Cantrell, Ernest M. Thomanson, Jr., A. L. Crunk, Henry Shean, Erbey M. Girod, Clifton Howard, Howard Griffin, J. L. Britton, and Russell Harding.

Honorary members are: Mrs. Howard Griffin, Faye Hembell, Nell Anding, Aquilla Roswell, Juanita Moss, Ginger Britt, Edna Gunter, Elaine Knight, Cora Brittan, Billy Jean Grayson, Edna Shean, Lou Johnson, Ernestin Durbin, and Yvonne Young.

BRAVES

(Continued from Eighth Page)

his twelfth victory against eight losses.

Box score:

Philadelphia	AB	R	H	PO	A	E
Walker, cf	3	0	1	3	0	0
Hamner, ss	4	1	1	1	1	0
Sisler, 1b	3	0	0	6	1	2
Koecher, p	0	0	0	0	0	0
bMiller	1	0	0	0	0	0
cWagner	0	0	0	0	0	0
Ennis, rf	4	1	2	1	0	0
Mayo, lf	0	1	0	3	0	0
Blatnik, lf	2	0	0	0	0	0
Jones, 3b	4	0	1	0	4	1
Caballero, 2b	2	0	0	2	5	0
Seminick, c	3	0	0	2	0	0
Roberts, p	0	0	0	0	0	1
Possehl, p	0	0	0	0	0	0
aRowell	1	0	0	0	0	0
Heintzelman, p	0	0	0	0	2	0
Haas, 1b	2	1	1	6	0	0
Totals	29	4	6	24	13	4

aHit into double play for Possehl in 3rd.
bSafe on error for Koecher in 9th.
cRan for Miller in 9th.

Brooklyn	AB	R	H	PO	A	E
Rackley, lf	4	1	2	3	0	0
Robinson, 2b	3	1	0	4	5	0
Reese, ss	4	0	0	4	3	1
Snider, cf	4	1	2	1	0	0
Hermanski, rf	3	1	0	1	0	0
Furillo, rf	1	0	0	0	0	0
Campanella, c	4	0	1	3	0	0
Miksis, 3b	4	1	1	1	4	0
Hodges, 1b	3	0	2	9	2	0
Erskine, p	2	0	0	1	1	0
Roe, p	1	0	0	0	0	0
Totals	33	5	8	27	15	1

Score by innings:

Philadelphia	000	022	000—	4
Brooklyn	400	001	00x—	5

Runs batted in—Snider 2, Campanella, Jones, Hamner 2. Two base hits—Snider 2, Campanella. Three base hit—Hodges. Home run—Hamner. Double plays—Reese, Robinson and Hodges; Miksis, Robinson and Hodges (2); Robinson, Reese and Hodges; Caballero and Haas. Left on bases—Philadelphia 2, Brooklyn 5. Bases on balls—off Koecher 1, Erskine 4. Strickouts—by Possehl 2, Heintzelman 1, Erskine 1, Roe 2. Hits—off Roberts 3 in 1/3 inning; Possehl 1 in 1 2/3; Heintzelman 2 in 3; Koecher 2 in 3; Erskine 5 in 5 1/3; Roe 1 in 3 2/3. Wild pitch—Koecher. Winning pitcher—Roe. Losing pitcher—Koecher. Umpires—Conlan, Stewart and Henline. Time—1:59. Attendance—10,345.

CARDS BLANK CUBS

ST. LOUIS, Oct. 2.—(AP)—The St. Louis Cardinals, battling to retain second place in the National League race, handed the hapless Chicago Cubs a 9 to 0 lacing tonight. Home runs by Ron Northey and Red Schoendienst sparked the Birds' 13-hit attack, while Al Brazle and Jim Hearn blanked the Bruins with five blows.

Chicago	AB	R	H	PO	A	E
Verban, 2b	4	0	0	1	1	1
Lowrey, lf	4	0	1	5	0	0
Cavarretta, 1b	2	0	0	6	1	0
Pafko, 3b	4	0	1	1	2	1
Jeffcoat, cf	4	0	1	4	0	0
Maddern, rf	4	0	1	0	0	0
McCullough, c	3	0	0	4	1	0
Smalley, ss	3	0	1	2	1	0
Borowy, p	1	0	0	0	0	0
Hacker, p	0	0	0	0	1	0
aLynch	1	0	0	0	0	0
Dobernic, p	0	0	0	1	1	0
bMaure	0	0	0	0	0	0
Rush, p	0	0	0	0	0	0
Totals	30	0	5	24	8	2

[illegible] for Hacker in 6th.
bWalked for Dobernic in 8th.

St. Louis	AB	R	H	PO	A	E
Schoendienst, 2b	4	1	1	5	6	0
H. Rice, lf	5	0	1	0	0	0
[illegible], cf	4	1	1	3	0	0
Northey, rf	5	1	2	2	0	0
[illegible]	[illegible]	[illegible]	[illegible]	[illegible]	[illegible]	[illegible]
Kazak, 3b	5	0	2	1	4	1
Young, 1b	5	1	1	14	0	0
Marion, ss	4	2	2	0	5	0
D. Rich, c	1	2	1	1	1	0
Brazle, p	3	1	2	1	1	0
Hearn, p	1	0	0	0	0	0
Totals	37	9	13	27	17	1

Chicago	000	000	000—	0
St. Louis	011	430	00x—	9

Runs batted in: Northey 2, Brazle 3, Schoendienst 3, Musial. Two base hits: Lowrey, Marion 2, Musial, D. Rice, Kazak. Home runs: Northey, Schoendienst. Double plays: McCullough and Smalley; Marion, Schoendienst and N. Young 3. Left on bases: Chicago 6; St. Louis 9. Bases on balls: Borowy 2, Brazle 1, Hacker 3, Dobernic 1, Hearn 2. Strikeouts: Borowy 2, Dobernic 1. Hearn 1. Hits: Off Borowy 0 in 3 (none out in 4th) Hacker 3 in 2; Dobernic 0 in 2; Rush 0 in 1; Brazle 2 in 5 1/3; Hearn 3 in 3 2/3. Winning pitcher: Brazle. Losing pitcher: Borowy. Umpires: Reardon, Jorda, Gore and Dascoli. Time: 1:56. Attendance: 10,618.

FIRE ALARMS

West Monroe firemen extinguished a grass fire yesterday at 9:15 a.m. near the foot of the old traffic bridge, on the bank of the river.

At 12 p.m., a grass fire near 307 Cypress street, was quelled by West Monroe firemen.

A grass fire, at 410 Coleman avenue was put out by West Monroe firemen at 3:10 p.m.

MARKETS

DAILY COTTON TABLE

Port Movement	Midlg.	Recpts	Exprts	Sales	Stocks
New Orleans	31.10	3,158	....	6,649	212,693
Galveston	31.25	4,493	435	......	238,712
Houston	31.25	4,220	307	7,670	224,711
Savannah	31.40	....	....	77	20
Charleston	31.70	....	....	216	20,362
New York	32.11	....	....	500	229
Boston	.....	....	....	......	40
Minor Ports	.....	27	....	......	41,264
Total for Saturday	.....	11,898	762	15,112	738,058
Total for Week	.....	11,898	762	......	....
Total for Season	.....	784,024	259,648	......	....

Interior Movements	Midlg.	Recpts	Exprts	Sales	Stocks
Memphis	31.20	4,174	2,612	25,503	153,956
Augusta	31.70	1,196	673	415	53,885
Little Rock	31.20	606	328	1,503	13,183
Dallas	30.70	....	....	13,528	....
Montgomery	31.30	....	....	450	....
Total for Saturday	.....	5,976	3,613	41,399	227,024

MARKETS AT A GLANCE

NEW YORK, Oct. 2.—(AP)—Stocks: Higher, oils and steels lead rise. Bonds: Narrow, selected rails advance. Cotton: Irregular, changes small.

CHICAGO—Wheat: Mixed; deferred contracts up fractionally. Corn: Mixed; December up on short covering. Oats: Lower; light demand. Hogs: Nominal; steady. Cattle: Nominal; steady.

NEW YORK STOCKS

NEW YORK, Oct. 2. — (AP) — Gains were extended today in the two-hour Saturday stock market session, the first since the summer holidays.

Prices were fractions to around a point higher in a continuation of the movement given a big boost in the final hours of Friday trading.

The volume of business was around 300,000 for the short market, about in line with comparable periods in previous days this week.

Trading opened at a brisk pace with the oil shares taking the lead in activity and with the widest gains. Within a short time the steels, rails and motors joined the parade, although the rails were slow in fixing their initial prices.

The bond market was neglected with some fractional advances in rails. Little activity was seen in the U. S. government over the counter market with some of the larger dealers specializing in these loans closed for the day.

(FINAL QUOTATIONS)

Air Reduction	21½
Allied Chemical & Dye	185
Allied Mills	29⅜
Allied Stores	31¾
Allis-Chalmers Manufacturers	32¼
American Can	83¼
American Car & Foundry	37⅜
American & Foreign Power	2¼
American Locomotive	21¾
American Power & Light	9⅞
American Radiator & Starter S	13⅝
American Tel & Tel	152
American Water Works	7¾
Anaconda Copper	35¾
Atchison T & S F	116¼
Avco Manufacturer	6½
Baltimore & Ohio	14
Barnsdall Oil	33½
Bendix Aviation	35
Bethlehem Steel	36
Boeing Airplane	25⅛
Borden Company	41¼
Bucyrus Erie	17¼
Budd Company	9⅜
Burroughs Adding Machine	16
Calumet & Hecla	5⅞
Canadian Pacific	14½
Case J I	39⅛
Celanese Corporation	32¾
Celotex Corporation	26¾
Cent Aquirre	17
Cerro de Pasco	23⅛
Chespeake & Ohio	37⅛
Chrysler Corporation	57⅝
Coca-Cola	147
Columbia Gas	11⅛
Commercial Solvents	20⅞
Commonwealth & Southern	3½
Consolidated Copper Mine	4⅛
Continental Motors	8¼
Continental Oil Delaware	57⅛
Corn Products	62¼
Crane Company	32
Curtiss Wright	10⅛
Curtiss Wright A	24
Deere & Company	34⅜
Douglas Aircraft	53¾
Du Pont de Nemours	170
Eastman Kodak	43
Electric Auto-Lite	46¼
Electric Power & Light	21⅜
Erie Railroad	14⅞
General Electric	39⅝
General Foods	38
General Motors	61½
Gillette Safety Razor	33
Goodrich B F	62⅝
Goodyear Tire & Rubber	46⅝
Great Northern Railway pfd	42¼
Greyhound Corporation	11⅛
Gulf Mobile & Ohio	15⅞
Gulf Oil	70
Gulf States Utilities	17
Hercules Powder	43¼
Hudson Motor	16
Illinois Central	36
International Harvester	27½
International Nickel Can	33⅞
International Tel & Tel	12
Johns Manville	36¼
Kansas City Southern	41
Kennecott Copper	57⅝
Kroger Grocer	44½
Liggett & Myers	87
Lion Oil	42
Lockheed Aircraft	21⅜
Loew's Incorporated	15⅝
Long Bell Lumber A	26¾
Lorillard P	20¼
Louisville & Nashville	44
Masonite Corporation	55¾
Mathieson Chemical	36
McClelland Stores	22⅛
Montgomery Ward	56
Nash Kelvinator	17⅛
National Biscuit	30½
National Distillers	19¼
National Power & Light	11/16
National Supply	19⅞
Newport Industry	17⅛
New York Central Railroad	16¾
Northern American Company	15⅝
Northern Pacific	21⅝
Otis Elevator	31⅜
Packard Motor	4⅞
Pan American Airways	9
Paramount Pictures	21⅝
Penney J C	46⅜
Pennsylvania Railroad	19⅝
Pepsi-Cola	10¼
Phillips Petroleum	62⅞
Pressed Steel Car	7⅜
Pure Oil	34
Radio Corporation	11⅞
Remington Rand	11
Reo Motors	17¾
Republic Steel	29½
Reynolds Tobacco B	36⅛
Richfield Oil	35
Schenley Distillers	28
Sears Roebuck	39⅞
Shell Union Oil	37¾
Sinclair Oil	25⅞
Socony Vacuum	13½
Southern Pacific	58
Southern Railway	44⅜
Sperry Corporation	28¼
Standard Brans	22½
Standard Oil California	65
Standard Oil Indiana	43⅞
Standard Oil New Jersey	77¼
Studebaker Corporation	23½
Swift & Company	29¾
Texas Company	55⅞
Texas Gulf Sulphur	63½
Tide Water Oil A	25⅞
Timken Detroit Axle	21¼
Timken Roller Bearing	48¾
Union Carbide	39¾
Union Oil California	32⅞
United Air Lines	12
United Aircraft	27½
United Corporation	2⅞
United Fruit	51½
United States Rubber	45⅞
United States Steel	79
Warner Brothers Picture	9⅞
Wesson Oil & Snowdrift	27
Western Union Telegraph	19
Westinghouse Air Brakes	37⅝
Westinghouse Electric	27⅜
Woolworth F W	45⅞

Some farmers cover vegetable plants with paper bags to protect them against damage from frost.

COTTON

New Orleans

NEW ORLEANS, Oct. 2.—(AP)—Cotton futures advanced in early trading here today but reacted later under long liquidation and hedge selling. Closing prices were steady, 5 cents to 45 cents a bale lower.

Buying to fix prices against recent foreign sales of spot cotton and better textile reports accounted for the early strength. Trading was quiet, however, during most of the short session.

Spot cotton declined 25 cents a bale with middling 15/16 inch quoted at 31.10 cents a pound. Sales here totaled 6,649 bales.

	Open	High	Low	C'ose		
Oct....	31.54	31.56	31.46	31.46*	Off	9
Dec....	31.17	31.22	31.11	31.12	Off	5
Mch...	30.91	30.98	30.89	30.91	Off	1
May..	30.66	30.70	30.62	30.70	Off	6
July...	29.65	29.70	29.60	29.62	Off	5

*Bid.

SPOT COTTON

NEW ORLEANS, Oct. 2.—(AP)—Spot cotton closed steady, 25 cents a bale lower. Sales 6,649. Low middling 25.60; middling 31.10; good middling 31.40. Receipts 4,685. Stock 212,693.

AVERAGE COTTON PRICE

NEW ORLEANS, Oct. 2.—(AP)—The average price of middlings 15/16ths-inch cotton today at 10 designated southern spot markets was 20 cents a bale lower at 31.28 cents a pound; average for the past 30 market days 31.96; middling 7/8ths-inch average 28.91.

New York

NEW YORK, Oct. 2.—(AP)—Price movements in cotton futures were irregular in quiet dealings today. Houses with southern connections sold December, March and May contracts, presumably hedging.

The selling was absorbed on the scale down by trade dealers who were covering export sales. A small amount of evening up operations in the nearby October contract was reported.

Weather conditions in the south continued generally favorable for expanded picking of the new cotton crop. Reports continued to stress the fact that a large part of the new cotton was being placed under the government loan.

Futures closed 45 cents a bale lower to 10 cents higher than the previous close.

	Open	High	Low	Last		
Oct..	31.64	31.64	31.48	31.56*	off	9
Dec..	31.23	31.27	31.13	31.20	off	2
Mch..	30.96	30.99	30.90	30.96-98	up	2
May.	30.70	30.73	30.61	30.65	off	7
July.	29.69	29.72	29.63	29.68	off	2
Oct..	27.74	27.74	27.63	27.70*	up	1

Middling spot, 32.11*, off 12.
*Nominal.

CHICAGO GRAIN

CHICAGO, Oct. 2. — (AP) — Traders were inclined to even up in today's session at the board of trade. There was little buying incentive in any pit.

At the finish wheat was 1/4 higher to 1/2 lower than Friday's close, December $2.24 1/4-3/8. Corn was 3/8 higher to 1 1/4 lower, December $1.37 3/4-7/8. Oats were 1/8 to 3/8 lower, December 73 1/2-3/8. Rye was 1/4 to 1/2 lower, December $1.59. Soybeans were 2 1/4 to 3 1/2 lower, November $2.39 3/4.

Curbs

Cities Service 50 5/8, Electric Bond Share 13 1/2, United Gas 18 3/4.

RIVER STAGES

Stations	Flood Stage	Present Stage	24-Hour Change
MISSISSIPPI:			
St. Louis	30	0.1	0.4 Rise
Memphis	34	0.8	0.5 Fall
Helena	44	4.8	0.4 Fall
Arkansas City	42	4.3	0.0
Vicksburg	43	1.1	0.1 Rise
Natchez	48	3.6	0.1 Rise
Baton Rouge	35	4.3	0.4 Rise
OUACHITA:			
Camden	26	3.7	0.1 Fall
Monroe	40	***13.1	0.1 Fall
BLACK:			
Jonesville	50	***7.2	0.0
OHIO:			
Pittsburgh	25	**16.6	0.2 Fall
Cincinnati	52	**12.1	0.3 Fall
Cairo	40	8.5	0.1 Fall
TENNESSEE:			
Chattanooga	30	10.4	0.1 Rise
CUMBERLAND:			
Nashville	40	9.6	0.0
ARKANSAS:			
Little Rock	23	1.3	0.1 Rise
RED:			
Shreveport	39	4.8	0.2 Rise
Alexandria	32	0.4	0.2 Fall

*Stage yesterday morning; ***day before yesterday; **pool stage.

DEATHS

MRS. NORA THURSTON

Mrs. Nora Thurston, 76, died at 319 North Seventh early Saturday. The funeral will be held in the Mulheafn Funeral Home Sunday at 3 p.m. Officiating clergymen will be Revs. R. H. Staples and C. E. Autrey. Interment will be in Hasley cemetery.

Pallbearers will be: W. C. Warlick, E. C. Cobb, Ed Fuller, Louis Savana and Pat Carr.

She is survived by the following daughters and sons: Mrs. B. E. Maroney, Monroe; Mrs. Fred Tucl. West Monroe; Mrs. E. L. Kenley, Farmerville; B. H. Savage, Marion and a stepson, William Thurston.

After 56 baseball meetings between the New York Yankees and Giants each team had won 27 and tied two.

Louisiana Oil And Gas News

NEW PRODUCER IN LA SALLE PARISH YIELDS 222 BARRELS

Three Other New Yielders Brought In; Four Old Wells Abandoned And Six New Locations Sited

Four new producers were added to fields in Northeast Louisiana over the past week while four wells were abandoned and six new locations stepped off, according to a weekly report revealed here yesterday by the Louisiana conservation department.

A 222-barrel-per-day yielder, the Hunt Oil Company's La Del Lumber Co., Inc., et al., No. 4 in 1-4-4E of the Saline Lake field of LaSalle parish, led three other new producers in total daily average. The top yielder was reached at a total depth of 5,649 feet.

The Dan Lester Oil Company's M. B. Tucker No. 1 in 27-22-1W of the Ora field in Union parish, totaled a yield of 73 barrels per day and was struck at 2,661 feet.

In the Zenoria field of Grant parish, the Placid Oil Company's Tremont Lumber Company's B-8, totaled a 20-barrel-per-day output at 1.539 feet. The B-8 is located in 10-9-1E.

Only other producer brought in over the past week was the Placid Oil Company's Arizola No. 11 in 36-10-1E of the Zenoria field in LaSalle parish. It's yield was gauged at 18 barrels per day.

The four wells abandoned were listed as: The Shell Oil Co.-Travis Rockett Core Hole No. 1 in 14-22-2W of the Ora field in Union parish; the Bagley and Calhoun Company's Hudson No. 1 in 8-23-1E of the Truxno field, also in Union parish; the American Liberty Oil Company's Girod Brewer No. 2 in 12-17-8E, and the Bryant & Caraway Co.-Welborn, et al., No. 1 in 11-16-8E, both in the South Delhi field of Franklin parish.

Six new locations were staked off by drilers in five parishes. They were:

Grant parish, Tullos field: The Placid Oil Co.-Tremont Lumber Co. No. B-10 in 10-9-1E.

LaSalle parish, Tullos Urania field: The Alfred Black Tullos Association W. E. Wright, et als., No. 1-5 in 35-10-1E, and the Walter E. Sistrunk Co.-Holloway No. 1 in 35-10-1E.

Union parish, Truxno field: Bagley and Calhoun Company's Nale No. B-6, taking the place of Nale 6 in 19-23-1E.

Madison parish, wildcat field: The Burden and Kemp Co.-McKay No. 1 in 15-17-10E.

Ouachita parish, wildcat field: The California Co.-Brown Paper Mill No. 1 in 10-16-3E.

State Report

BATON ROUGE, La., Oct. 2.—(AP)—The state department of conservation in its weekly report today listed completion of 19 wells with combined initial daily production of 4,118.69 barrels, abandonment of 26 tests and issuance of permits for 43 new wells.

Completions were:

Acadia parish, North Tepetate field, Atlantic Refg. Co. No. 2 Viola Smith, S14-7S-2E, 120 bbls., 7/64" choke.

Bienville, Ada, Carter Oil Co. No. 1 Daisy C. Woodard, S2-17N-8W, 135 bbls., 14/64" choke.

Beauregard, North Gordon, Barnsdall Oil Co. No. 3 Edgewood, S13-6S-10W, 105.69 bbls., 9/64" choke.

Calcasieu, Lockport, Vincent & Welch, Inc., No. 1 J. H. Mosa Estate, S8-10S-9W, 80 bbls., 7/64" choke; Sulphurmines, Union Sulphur Co. No. 901 Fee, S29-9S-10W, 95 bbls., 24/64" choke.

Claiborne, Lisbon, Glasscock Drlg. Co. No. 3 C. H. Edmonds, S15-20N-5W, 776 bbls., 3/4" choke; Midstates Oil Corp. No. 1 Lowery, S14-20N-5W, 210 bbls., 16/64" choke.

Concordia, Lake St. John, California Co. No. 5 Pan Am Life, S4-9N-10E, 87 bbls., 8/64" choke.

Evangeline, Pine Prairie, Pan American Prod. No. 3 I. O. Guillory, S36-3S-1W, 318 bbls., 12/64" choke.

Jefferson, Delta Farms, Texas Co. No. 25 State-Bayou Perot, 17S-23E, 208 bbls., 8/64" choke.

Lafourche, Bayou Des Allemands, Amerada Petro. Corp. No. 19 C. E. Gheens, S37-15S-20E, 217 bbls., 9/64" choke; Delta Farms, California Co. No. 10 B. R. Vail, S36-16S-22E, 195 bbls., 1/8" choke.

LaSalle, Saline Lake, Hunt Oil Co. No. 4 La. Delta Lbr., S1-4N-4W, 222 bbls., 10/64" choke.

Plaquemines, Venice, Tide Water Assn. Oil Co. No. 5 G. L. Johnson, S35-21S-30E, 228 bbls., 10/64" choke.

St. Landry, Port Barre, Texas Co. No. 54 Botany Bay Lbr., S4-6S-5E, 165 bbls., 10/64" choke.

St. Martin, Bayou Des Glaise, Texas Co. No. 1 H. W. Whatley Fee et al., S76-8S-8E, 296 bbls., 9/64" choke; section 28, Shell Oil Co., Inc., No. 1 E. C. Stuart, 216 bbls., 9/64" choke.

St. Mary, Bayou Sale, Texas Co. No. 7 St. Mary Land Unit 2, S11-17S-9E, 285 bbls., 9/64" choke.

Vermilion, Erath, Texas Co. No. 47-5 Erath Unit, S20-13S-4E, 160 bbls., 8/64" choke.

Abandonments were:

Avoyelles, Eola, Crosby Drlg. Corp. No. 1 Eola Irion, S1-2S-2E, 8568', plugged; wildcat, D. J. Harrison & Indiola Oil Co. No. 1 W. T. Nolin, S4-1S-6E, 10,574', dry.

Beauregard, Neale, Tidewater Assn. Oil Co. No. 1 Rice Ld. & Lbr. Co., S34-3E-11W, 10,902', plugged.

Bossier, Sligo, North Amer. Oil Co. No. 1 Swinney, S4-17N-11W, 8360', dry.

Caddo, Pine Island, Ace Oil Co. No. 4 Hart "A" and No. 4 Stiles "A," S29-21N-16W, 2520' and 2550', and No 4 Stiles "B," S32-21N-16W, 1710', dry; Johnson & Nantz No. 1 Landau, S1-20N-16W, plugged; Lechner & Nowlin No. 1 Mrs. Richardson, S36-21N-16W, 1610', dry; Refiners Oil Corp. No. 1 C. L. Watkins, S2-20N-16W, 1740', dry.

Caldwell, Vixen, Shell Oil Co., Inc., No. 3 Shell-Atlantic Unit, S20-15W-3E, 10,629', plugged.

East Baton Rouge, wildcat, William Helis No. 1 R. J. Hummel, S66-7S-2E, 9784', dry.

Grant, Georgetown, R. D. Bevill, Jr., No. 1 Swope, S18-9N-1E, 1606', plugged.

Iberville, Bayou Des Glaise, Humble Oil & Refg. Co. No. 16 Mineral Corp. "B," S76-8S-8E, 10,895', plugged; wildcat, Amerada Petroleum Corp. No. 1 E. B. Schwing et al., S67-9S-10E, 11,000', dry.

Lafourche, Golden Meadow, Texas Iron & Supply So. No. 1 Jack Collins and No. 3 Collins, S12-19S-22E, 5500' and 5486', plugged.

LaSalle, Little Creek, Placid Oil Co. No. 1 Tremont Lbr. Co., S23-9N-2E, plugged; Olla, Placid Oil Co. No. 4 Tremont Lbr. Co. F, S9-9N-2E, 2801', plugged; wildcat, C. H. Murphy No. 2 Delta, S25-6N-4E, 5080', dry.

Madison, Delhi, Kingwood Oil Co. No. 2 Frazier "A," S15-17N-10E, 3376', plugged.

Natchitoches, Gorum, Kirby Petroleum Co. No. B-2 Ambrose, S10-5N-6W, dry.

Richland, West Delhi, Murphy-Sun No. 49 J. E. Holt, S31-17N-9E, 3638', dry.

Sabine, Many, Petroleum Drlg. Co. No. 1 S. J. Williams Estate, S24-7N-11W, 2904', dry.

St. Landry, Port Barre, William Helis No. 2 Dezauche, S37-6S-6E, 7892', dry.

Terrebonne, Bay St. Elaine, Texas Co. No. 5, St. Elaine State SC, S17-22S-18E, 1237', T. Abn.

Permits were:

Acadia, North Tepetate, Humble Oil & Refining Co. No. 1 Mrs. Sallie R. Smith B, S18-7S-1W, to 9,100'; Atlantic Refining Co. No. 2 Alcide Fournerat, S11-7S-2W, to 7,800'.

Avoyelles, wildcat, Hiawatha Oil & Gas Co. No. 1 W. T. Nolen, S26-1N-5E, to Wilcox zone.

Beauregard, wildcat, Pan American Production Co. No. 1 Rice Land and Lumber Co., S24-4S-11W, to 8,750'.

Bossier, wildcat, Nelson & Edward Morris, Ltd. & A. M. Lloyd No. 1 Tom Gardner, S10-22N-14W, to Nacatosh sand.

Bienville, wildcat, Placid Oil Co. No. 1 Bienville Lumber Co. S9-14N-7W, to 8,500'.

Caddo, Caddo, Magnolia Petroleum Co. Nos. 117, 118, 119 and 120 Doan-Thigpen, S6-20N-15W, to chalk zone; Caddo Oil Co. No. 10 Muslow D, S5-20N-15W, to chalk zone; H. P. Hale et al No. A-5 H. P. Hale, S22-21N-15W, to chalk; Pine Island, J. W. Bailey Nos. 11 and 12 Arkansas Fuel Oil Co., S6-20N-15W, to 1,500'; R. Heber Smith Nos. A-3, A-4 and A-5 Chew, S34-21N-16W, to Nacatosh zone; J. W. Bailey No. 13 Arkansas Fuel Oil Co., S6-20N-15W, to 1,500'; Steve Reele No. 1 Caddo Oil and Mineral Co. and Boyd, S12-20N-16W, to chalk zone; Joe W. Burnham et al No. 16 Muslow 4-D, S9-20N-15W, to chalk zone; Albritton & Shank No. 5 Muslow, S9-20N-15W, to chalk zone; Davis & Hart No. 7 Goodwin, S33-21N-15W, to Annona chalk zone.

Claiborne, Haynesville, Woodley Petroleum Co. No. A-1 Tyra G. Knox, S20-23N-8W, to Smackover lime zone; Homer, Tide Water Associated Oil Co., No. 17 Emma Garrett, S17-21N-7W, to 1,500'; Lisbon, Midstates Oil Corp. No. 5 R. D. Baker, S22-20N-5W, to Pettit zone, 5,600'; Glasscock Drilling Co. No. 4 C. H. Edmonds, S15-20N-5W, to Pettit zone.

De Soto, Naborton, John J. Fleet No. 1-A Jenkins, S1-12N-12W, to chalk zone; wildcat, E. C. Laster No. 1 B. W. Peques et al, S34-15N-14W, to Rodessa.

Iberia, Weeks Island, Humble Oil & Refining Co. No. 7 R. H. Goodrich et al, S22-14S-6E, to 9,500'.

Lafourche, Golden Meadow, Temple Hargrove No. 9 Gaspard-Rizan, S9-19S-22E, to 11,000'.

La Salle, Tullos, Walter E. Sistrunk No. 1 Holloway, S35-10N-1E, to top Wilcox zone; Tullos-Urania, Arkansas Fuel Oil Co. No. C-30 Tremont Lumber Co., S2-9N-1E, to 1,600'.

Ouachita, Fondale area (wildcat), The California Co. No. 1 Brown Paper Mill, S10-16N-3E, to 10,000'.

Red River, Chichton, C. H. Tuttle Oil Co. Nos. 6 and 7 C. H. Tuttle Fee, S17-13N-10W, to 2,600'.

St. Landry, Port Barre, The Texas Co. Nos. 56 and 57 Botany Bay Lumber Co., S4-6S-5E, to 5,500'.

St. Mary, Horseshoe Bayou, The Texas Co. No. 12 St. Mary Parish Land Co., S16-17S-9E, to 10,200'.

Terrebonne, Caillou Island, The Texas Co. No. 81 State Lease No. 188, N. 79° 59' 22", E. 13,856' from U. S. C. and G. S. Monument "Lou" in T23S-20E, to 11,750'.

Union, Truxno, Bagley & Calhoun No. 1 Hudson, S8-23N-1E, to Nacatosh zone; No. B-6 Nale, S19-23N-1E, to Nacatosh zone; Midstates Oil Corp. No. 3 Frost Lumber Industries, S19-23N-1E, to Nacatosh zone.

Vermilion, Erath, The Texas Co. No. 3-8 Erath Unit, S16-13S-4E, to 8,700'.

NEW FIELD OPENED UP IN BEAUREGARD PARISH

NEW ORLEANS, Oct. 2.—(AP)—South Louisiana has added a new oil field with the discovery of oil two and one half miles north of the Hurricane Creek field in Beauregard parish.

The field is three miles northeast of Longville townsite, in the extreme east-central part of Beauregard parish.

The discovery well is the Magnolia Petroleum Company's No. E-1 Doornbos-McPherson. Production is from five feet of perforations at 8,177 feet.

The well was drilled to total depth of 8,750 feet and the production stem cemented at 8,250 feet. Initial production was at the rate of 124 barrels of 48.6 gravity oil per day through 7/64 inch choke, with flowing pressure on the tubing at 1,000 pounds and gas-oil ration 897 to 1.

LARGER NATURAL GAS LINE ASKED

Increase In Size Of Texas-New York Link Put Before Commission

By Fred Zusy

WASHINGTON, Oct. 2.—(AP)—Trans-Continental Gas Pipeline Co., Inc., asked the power commission for permission to increase the size of a major link in its proposed 1,840-mile Texas to New York natural gas pipeline.

It wants to substitute 30-inch pipe for 1,210 miles of the 26-inch pipe previously authorized by the commisison in the segment from the Jennings lateral near Opelousas, La., to Chester Junction, near Philadelphia.

At the same time the commission opened hearings on a request by the Texas Gas Transmission Corp., to build an 840-mile line from the Carthage gas fields in East Texas to Middletown, Ohio.

The cost of the Texas-Ohio lane is estimated at $73,500,000. In addition, Texas Eastern Transmission Corp., would construct an additional $24,000,000 in tie-in facilities.

Trans-Continental estimates its project, using the 30-inch pipe, would cost $189,810,154.

The commission authorized the Texas-New York project in May, with a proposed delivery capacity of 325,000,00 cubic feet daily in summer and 340,000,000 cubic feet daily during winter. The company said it does not at this time propose any change in the authorized capacity. It said the increased size will provide a potential capacity to meet future requirements.

Cost of the gas to customers will remain at 31 cents a thousand cubic feet, the company said. It added it has arranged for delivery of the steel pipe needed for the larger line.

The lines proposed by Texas Gas and Texas Eastern Transmission Corp. would provide a capacity of 350,000,000 cubic feet a day, the commission said.

Of this amount, 235,00,000 cubic feet would be delivered through the Middletown station to Texas Eastern, for redelivery of 110,000,000 cubic feet to East Ohio Gas Co., 100,00 cubic feet to Ohio Fuel Gas Co., and Manufacturers Light and Heat Co., of Pitsburgh, and 25,000,000 cubic feet to the Texas Eastern general system.

A Texas Gas spokesman said that when the new line reaches full capacity, it will have a peak capacity of 395,000,000 feet daily. Deliveries then, exclusive of the Middleton gas, would be: 80,00,000 to the Memphis Natural Gas Co., and 40,00,000 to the Kentncky Natural Gas Corp., divisions of Texas Gas Transmission; and 40,00,000 to the City of Louisville.

W. T. Stevenson, executive vice president of Texas Gas, said the new cross-country link would provide additional pipe line capacity for the Memphis division and give the Kentucky division an additional needed gas supply.

He said that by the winter of 1950-51 the line, if approved, will be able to handle peak demands in the Memphis and Kentucky divisions and deliver the 235,000,000 feet to Middletown.

Presint lines in the Memphis system, he said, can't carry enough gas to meet peak day demands. Present pipe lines in the Kentncky division, he added, are adequate, but the supply of gas is "most inadequate."

Stevenson said deliveries of gas can be started in the winter of 1949-50 if the commission approves.

A company spokesman said Texas Gas will sell the gas for slightly less than 24 cents a thousand cubic feet at Middletown.

REDS MISTREAT TOP U. S. OIL MEN

VIENNA, Austria, Oct. 2.—(AP)—Two American oil men said police in Communist Hungary forced them to sign confessions of sabotaging production in the Hungarian plant of the Standard Oil Company (N. J.)

Paul Ruedemann, Hartsdale, N. Y., chairman of the American-owned Hungarian company, and his deputy, George Bannantine, St. Louis, Mo., were expelled from Hungary Saturday after seven days of questioning.

They said Hungarian police told them "go along with us or we will find a way to make you."

Said Ruedemann: "It was case of sign or else."

They told their stories to newsmen before leaving by plane for New York City. They denied all charges against them, and said the entire case was part of a government campaign to take over the American-owned plant. They predicted all American interests in Hungary would meet a similar fate.

The two men held out four days before signing the confessions. During questioning they were forced to go for long periods without food and were not permitted to see each other.

UP IN OIL PRICE IS NOT REQUIRED

HOUSTON, Tex., Oct. 2.—(AP)—Humble Oil & Refining Co. announced today it does not consider an advance in crude oil prices "required or warranted to meet demand at this time."

Phillips Petroleum Co. raised its posted prices of all grades of crude oil 35 cents a barrel, effective today, at points in Texas, Oklahoma, Kansas and Arkansas.

Hines H. Baker, president of Humble Oil, said in a statement that his company "does not intend to increase its crude oil prices unless forced to do by a change in competitive conditions."

He cited these factors which he said supported his view that price boosts were unwarranted:

1. Domestic petroleum supplies now are at record levels;
2. The rate of increase in demand is slackening;
3. The industry has demonstrated its ability to meet current and anticipated demands.

MISS. WILDCAT PERMITS ISSUED

JACKSON, Miss., Oct. 2.—(AP)—H. M. Morse, state oil and gas supervisor, reported today that permits for the drilling of five wildcat oil wells in widely-separated sections of the state have been issued.

The wells are to be put down in Greene, Jefferson, Clarke, Sharkey and Lincoln counties.

Humble Oil and Refining Company of New Orleans is to drill a test well on the farm of Mrs. Lottie Grantham in Greene county, section 28, Twp. 5 N, R 8W.

In Jefferson county, the Southern Oil Corporation of Jackson will drill on the farm of F. R. Hurley, section 10, Twp. 8N, R 2E.

Whitehead Drilling Company of Shreveport will drill in Clarke county on the farm owned by the Long Bell Petroleum Company, section 26, Twp. 1N, R 17E.

Lands owned by the Sharkey county school board will be the site of a well in that county to be drilled by Michael T. Halbouty and W. J. Allison of Houston, Tex. The location is section 16, Twp. 11N, R 7W.

The California Company of New Orleans will drill a test oil well on the Charles Z. McCarty farm in Lincoln county, section 14, Twp. 8N, R 9E.

OIL MEETING SCHEDULED FOR MONROE IN OCTOBER

BATON ROUGE, Oct. 2.—(AP)—A public hearing on oil operations in South Big Creek field of Franklin parish will be held Oct. 19 at the Virginia hotel, Monroe, the state department of conservation announced today.

Commissioner S. L. Digby said purpose of the meeting is to hear evidence relative to adoption of rules and regulations for operations in the fields.

Digby said another hearing is set for Oct. 14 in Monteleone Hotel in New Orleans to consider specific operation problems in Anse La Butte and Ada fields.

IN MOVIELAND

By Bob Thomas

HOLLYWOOD, Oct. 2.—(AP)—Walter Wanger has to sell $9,000,000 worth of tickets to a single movie—"Joan of Arc."

This chore doesn't seem to worry the producer. In fact, he seemed more concerned about one of his actors who sprained an ankle at tennis before the last day of filming on a curcurent Wanger picture. About his high-cost film, he said blandly:

"If it makes as much as 'Jolson Story' or 'Best Years,' we'll show a profit. That shouldn't be too hard. Look at the success of 'King of Kings,' 'The Ten Commandments,' 'Song of Bernadette,' 'Sign of the Cross.'"

Like the last-named films, Wanger's is a story of faith. Ingrid Bergman, who did "Joan" on the stage two seasons back, plays the title role. No quickie is it.

The shooting ran up a bill of around $4,000,000—maybe a little more and perhaps a little less—which is a whopping sum in these shaky days.

Advertising and the cost of prints will swell the total by another million. What with distribution costs, the cut for the theaters, etc., "Joan" will have to pull nine mill (that's the way Hollywood expresses it) at the box office before it shows a profit.

Wanger, who has long hewn the independent production path, likes to point out that it took an independent to make such a large-scale (and chancy) film.

"We have the largest bank loan ever made for a picture—$3,500,000 from Banker's Trust." (Interest alone is $20,000 monthly. Another reason the film has to show a profit—and soon.)

"I feel the industry has to make pictures of this scale to get people back in the theaters."

However, he admitted the chances of more epics are doubtful. The banks probably wouldn't grant such a big loan again to an independent, and the big studios are afraid to make the outlay.

Wanger is leaving on a trip to plan nation-wide openings of his picture.

Also, he is working on other film activities. His phone rang every few minutes and he talked to or about such figures as Howard (Hughes), Peter (Rathvon) and Jesse (Lasky).

"I have pictures with Bergman, Garbo, Susan Hayward and Joan (Bennett, his wife)," he sighed.

"Sometimes I think I'm a cartel."

Painless lumps may be an early sign of cancer. A doctor should be consulted immediately, the American Cancer Society points out.

STATEMENT OF THE OWNERSHIP, MANAGEMENT, CIRCULATION, ETC., REQUIRED BY THE ACTS OF CONGRESS OF AUGUST 24, 1912, AS AMENDED BY THE ACTS OF MARCH 3, 1933, AND JULY 2, 1946.

Of The Monroe Morning World published daily except Monday at Monroe, Louisiana, for September 30, 1948.

State of Louisiana, Parish of Ouachita

Before me, a Notary public in and for the State and parish aforesaid, personally appeared Wilson Ewing, who, having been duly sworn according to law, deposes and says that he is the Publisher of the Monroe Morning World and that the following is, to the best of his knowledge and belief, a true statement of the ownership, management (and if a daily, weekly, semiweekly or triweekly, newspaper, the circulation), etc., of the aforesaid publication for the date shown in the above caption, required by the Act of August 24, 1912, as amended by the Act of March 3, 1933, and July 2, 1946, (section 537, Postal Laws and Regulations) printed on the reverse of this form, to wit:

1. That the names and addresses of the publisher, editor, managing editor, and business managers are:

Publisher, Wilson Ewing, Monroe, La.
Editor, Wilson Ewing, Monroe, La.
Managing Editor, George Lofton, Monroe, La.

2. That the owner is: (If owned by a corporation, its name and address must be stated and also immediately thereunder the names and addresses of stockholders owning or holding one per cent or more of total amount of stock. If not owned by a corporation, the names and addresses of the individual owners must be given. If owned by a firm, company, or other unincorporated concern, its name and address, as well as those of each individual member, must be given.)

News-Star—World Publishing Corp., Monroe, La.
Times Publishing Company, Ltd., Shreveport, La.
Robert Ewing Estate, New Orleans, La.

3. That the known bondholders, mortgagees, and other security holders owning or holding 1 per cent or more of total amount of bonds, mortgages, or other securities are: (If there are none, so state.)

None.

4. That the two paragraphs next above, giving the names of the owners, stockholders, and security holders, if any, contain not only the list of stockholders and security holders as they appear upon the books of the company but also, in cases where the stockholder or security holder appears upon the books of the company as trustee or in any other fiduciary relation, the name of the person or corporation for whom such trustee is acting, is given; also that the said two paragraphs contain statements embracing affiant's full knowledge and belief as to the circumstances and conditions under which stockholders and security holders who do not appear upon the books of the company as trustees, hold stock and securities in a capacity other than that of a bona fide owner, and this affiant has no reason to believe that any other person, association, or corporation has any interest direct or indirect in the said stock, bonds, or other securities than as so stated by him.

5. That the average number of copies of each issue of this publication sold or distributed, through the mails or otherwise, to paid subscribers during the twelve months preceding the date shown above is Daily 13,374, Sunday 26,071 (This information is required from daily, weekly, semiweekly and triweekly newspapers only.)

WILSON EWING, Publisher

Sworn to and subscribed before me this 2nd day of October, 1948.

(Seal.) IRENE SIMMS REID
(My commission expires at death.)

Monroe, La., October 3, 1948.

ANNOUNCEMENTS

2—Cards of Thanks

CARD OF THANKS
We wish to extend our heartfelt thanks and appreciation for the acts of kindness, messages of sympathy, and beautiful floral offerings received during our recent bereavement in the loss of our beloved husband and father. We especially thank the Rev. Ira Yeager, Rev. Isaac Patton, Rev. E. L. Tanner, Rev. E. M. Mouser, and Dr. A. R. Brin.
MR. AND MRS JAKE B. HUMPHRIES AND HARLAN,
MRS. J. L. HUMPHRIES.

CARD OF THANKS
In a little better than 20 years, we have formed attachments and ties that we are loath to sever. It is with a pang of regret that we announce that we will discontinue the business of the Connally's Food Shop, effective Saturday, October 9, 1948. We take this opportunity to thank our many friends and customers for their splendid patronage and support.
Respectfully,
CONNALLY'S FOOD SHOP,
MR. AND MRS. A. B. CONNALLY.

7—Personals

GET ACQUAINTED CLUB—Thru social correspondence thousands yearly meet their "ideal." Write today for list of eligibles. Many La. members. Simpson, Box 1251, Denver, Colo.

DELTA DETECTIVE AGENCY
Civil, Criminal, Commercial Investigations
114½ DeSiard. Ph. 10555

ED HISLOP
FOR SCHOOL BOARD
(Paid Political Ad).

MOTHERS
If You Wish To Economize On Your Diaper Problems Call
Twin City Linen Supply & Diaper Service
616 Harrison St Phone 4624

KIRBY
SALES AND SERVICE
ON ALL VACUUM CLEANERS
404 Louisville Ave Phone 6513

Beautiful
DRAPERIES AND SLIP COVERS MADE
Call
Mrs. Lovette Edwards
611 Bres Phone 5308

MONROE WASHATERIA
Rain or shine we dry your clothes
Also wet wash done Phone 4427

IF YOU DRINK, that's your business. If you want to quit, that's our business. Write us Alcoholics Anonymous, P. O Box 309, Monroe, La.

HOME FOR AGED
904 Jackson St Monroe, La Phone 7360

ANNOUNCEMENTS

7—Personals

Covered Buttons—Belts—Buckles and Buttonholes. Mrs. D. R. Pine, 708 North 4th St., W. M. Phone 4765-M. 10-29-P

SPICER'S WASHATERIA
Now Open for Business
126 Depot St. Phone 10276

ANNOUNCEMENTS

7—Personals

EXPERT TAILORING—BUTTON HOLES
ALTERATIONS—EVENING DRESSES
Phone 5646-J 310 Louisville Ave.

DRIVING TO BALTIMORE around October 10th. Desire lady or couple. Free transportation. References exchanged. Phone 6925-J. 10-3-A

ANNOUNCEMENTS

ANNOUNCEMENTS

ECONOMY CAB. CO.
TWO-WAY RADIO SERVICE
PHONES 6406 4988

Live Stock Raisers
We remove dead stock FREE OF CHARGE. In radius of 40 miles. We buy used fat meat trimmings, and bones
WEST MONROE RENDERING PLANT
PHONE 7506 OR 7973-W COLLECT.

Prescriptions, Soda Fountain
PARKVIEW PHARMACY, INC.
813 Park Ave. Phone 8100
OPEN SUNDAYS FREE DELIVERY

You'll Probably Spend
A lot of time home this winter listening to your radio. With prices so high you'll have to. Let us condition your radio or phonograph like new for your listening pleasure
GRIFFITH ELECTRIC CO
308 North 3rd St Phone 3738

E. R. Kiper Gas Corp.
Butane Sales and Service
Phone 4858 703 N. 5th St.

HAVE YOUR DOCTOR
Phone Your Prescription To Sampognaro's
Free Delivery Open Sundays
401 Catalpa St Phone 1671

CONSULT MADAME J
She can tell you everything you want to know Past present and future Be satisfied Anne's Cafe Hwy 80 W M

Your $1.00 Still Buys 100c Worth At
Kugler's Service Station
800 South Grand Phone 754

ANNOUNCEMENTS

Standard Auto Parts Co.
"YOUR LOCAL N. A. P. A. JOBBER"
Do You Like Fast Instant Service?
Give Us A Trial On The Following Lines
Wholesale Only
American Brake Block
Ramco Rings
Spicer Joints
Trico
Martin-Senour Paints
Dittmer Gears
Belden Wire
New Britain Tools
Champion Spark Plugs
Celoron
Timken Bearings
Federal Bearings
Monmouth Bearings
Farber Seat Covers
Weatherhead Fittings
DuPont Chemicals
Detroit Joints
Standard Seals
Purolator Filters
Brown Lite
Your Local N. A. P. A. Jobber Is A Good Man To Know
Home Owned and Home Operated
504 North Third St. Phone 2033-7210

Don't Be An Ostrich and Hide Your Business!
You Can Uncover Many Extra Dollars With An Attractive Neon Display For Signs Of All Kinds, Call
Neon Sign Service Co.
507 N. 6th St. Phone 6189

WE'LL TELL YOU BY RETURN MAIL!
How Much Will A Classified Ad Cost?
If you have something you want to sell, trade or rent, if you want a job or good help, and would like to know how much an ad would cost, just write your ad on the blank below and mail it to THE NEWS-STAR-WORLD. We will write, giving rates and suggestions that will get you results. We cover the Northeast Louisiana area. Circulation: 26,000 daily, Sunday 27,000.
WRITE YOUR AD HERE
Name
Address
Clip and Mail—We'll Tell You the Cost Without Obligation

FALL ACCENTS ACCIDENTS
Now Is The Time To Prepare For Fall And Winter
Don't put it off until the last minute rush and then find it necessary to await your turn. Our mechanical department is in a position NOW to take care of your car needs. We repair all makes.
KELLOGG-JACKSON MOTORS, INC.
"Your Lincoln-Mercury Dealer"
1700 South Grand Phone 2377

Look at Your Buick
—everybody else does!
Mighty fine car you've got there, sir! How does it look? Are you keeping it smart and shining as it should be?
A big step in the right direction is a free estimate from our Body Shop. You'll be surprised at the low cost of smooth fenders and body with a lasting polish that will give your car a new look for a long time.
Ask about our Budget Plan of easy payments to suit your convenience. Repairs are cheaper than regrets. It costs so little to look good.
BUICK CARE KEEPS BUICKS BEST
LENNON MOTOR COMPANY
"Your Buick Dealer"
3rd and Washington Sts. Phone 6410

Be Sure to See Our General Electric Display at the Ouachita Valley Fair October 4-10
WATCH FOR ANNOUNCEMENT OF OPENING DATE
We Will Have A Complete Line Of General Electric Appliances
COUCH REFRIGERATION COMPANY
105 Bridge St., W. M. Phone 4577

Your Confidence Is Important To Us!
The personal attention we give to each job we do and our years of experience is your guarantee of satisfaction.
STUBBS ELECTRIC CO.
ELECTRICAL CONTRACTORS
COMMERCIAL—INDUSTRIAL—RESIDENTIAL
"U Phone Us—We Wire U"
206 North 2nd St. Phone 3488

AS A CHRYSLER OR PLYMOUTH OWNER YOU ARE ENTITLED TO THE BEST IN SERVICE
Yes . . . it's your right to expect the very finest automobile service obtainable.
To be sure you get this service, our mechanics are well trained, our equipment the finest money can buy. AND MOST OF ALL, WE HAVE A SINCERE DESIRE TO SEE THAT YOU GET THE KIND OF SERVICE YOU AND YOUR CAR DESERVES.
OLCOTT-STONE MOTORS
YOUR CHRYSLER-PLYMOUTH DEALER
211 North 2nd St. Phone 307

ANNOUNCEMENTS

7—Personals

GOOD CARE given your child anytime Hourly or weekly rates Eunice Crawford Phone 3276-J

10—Strayed, Lost, Found

One blue, bob-tailed mule, one red mule, strayed from my place, on Farmerville Rd., 11 days ago. Please notify P. A. Purvis, Rt. 1, W. M. 10-5-P

AUTOMOTIVE

11—Automobile Agencies

LEE MOTOR SALES
2206 Louisville Ave. Phone 578

LENNON MOTOR CO.
YOUR BUICK DEALER
3rd At Washington St Phone 6410

MILNER-FULLER
Your Dodge-Plymouth Dealer
Dodge Job-Rated Trucks
Specialized Service Mechanical body and paint, lubrication Simonizing, electrical system, wrecker General repairs.
212 Walnut St Phone 1000

BOYCE-NASH MOTORS
200 Hall St Phone 7500

TWIN CITY MOTOR CO.
YOUR OLDSMOBILE-CADILLAC DEALER
200 WASHINGTON ST PHONE 2588

WEST PONTIAC
YOUR PONTIAC DEALER
REPAIRS—SALES—SERVICE
1203 LOUISVILLE AVE PHONE 5511

OLCOTT-STONE MOTORS
Your Chrysler-Plymouth Dealer
211 N 2nd. Phone 307

McCAIN-RICHARDS, INC.
YOUR FORD DEALER
1201 Louisville Ave Phone 4700

WILKINSON MOTOR CO.
YOUR HUDSON DEALER
Car Repairs—Body and Paint
Tailormade Seat Covers—Wheel Alignment
309 Washington St. Phone 2244

FOR SERVICE ON YOUR CAR THAT YOU WILL LIKE
CALL 2377
Kellogg-Jackson Motors, Inc.
Your Lincoln-Mercury Dealer
1700 SOUTH GRAND

CENTRAL AUTO SALES
Your Friendly Studebaker Dealer
General Repair—Body & Paint Shop
310 N 3rd Phone 701

DELTA MOTORS
YOUR PACKARD DEALER
General Repairs—Paint & Body Work
209 Louisville Ave. Phone 537-J

KAIZER-FRAZER
GOURLEY-ELKINS MOTORS, INC.
Johnnie Trout, Service Mgr.
2210 Louisville Ph 7222 Night 6737-J

12—Automobiles For Sale

1946 Dodge, 4-door, 2—1936 Fords, 1 coupe, 1 2-door.
GREGORY MOTOR CO.
Back of Motor Securities
Cor. N. 2nd and Olive Sts. Phone 10338

WE'RE NOT AFRAID TO TELL YOU THE PRICE!
NO GUESS WORK HERE!

1949 Ford Tudor Deluxe. $2,550.
1947 Plymouth 4-door. Clean. $1,595.
1946 Ford Tudor. Runs good—Looks Nice. $1,550.
1942 Ford Tudor. New paint. Good motor, tires. $950.
1941 Chevrolet 2-door. Excellent condition. $995.
1941 Nash 2-door. Runs good. $795.
(2) 1941 Ford Tudors. Perfect. $1,150 each.
1940 Plymouth 2-door. Good motor. Looks fair. $550.
1940 Mercury Convertible Club Coupe. Rebuilt motor. New transmission. Good tires. Looks nice. $895.
1940 Chevrolet 2-door. Runs good. Looks nice. $895.
1939 Ford Deluxe Tudor. New paint. New upholstery. Complete new motor overhaul. $595.
1936 Oldsmobile. $150.
1934 Ford. $195.
1933 Dodge 4-door. $150.
1946 Ford 1½-ton. Long wheel base. 2-speed axle. New motor. Good tires. $735.
1942 Dodge Pickup. Rebuilt motor. $895.

BUD'S
USED CARS
2628½ DeSiard St. Phone 6147

All-Star Line-up

1949 Mercury Sedan Coupe. All extras. Air Ride tires.
1948 Chevrolet Aero 2-tone. New. All extras.
1948 Chevrolet Aero. Green. New. White side tires and seat covers.
1948 Chevrolet Fleetmaster 2-door. New.
1947 Chevrolet Aero. All extras.
1948 Plymouth Club Coupe. Air Ride tires. Seat covers, sunvisor, radio. This car has everything.
1947 Pontiac 2-door. Radio and heater.
1946 Plymouth Club Coupe.
1947 Chevrolet 1½-ton Pick-up.
2—1940 Ford 4-door Sedans. Both cars have new tires.

NATIONAL
USED CAR MART
North 4th and Louisville
Phone 10544

AUTOMOTIVE

12—Automobiles For Sale

Our Finance Plan Is the Lowest in Town!
Flat 8% Interest Plus Insurance
SEE THE FINE SELECTION
of Cars at
LENNON'S NO. 2 USED CAR LOT
206 North 3rd Street

We Have 1941 through 1946 Buicks, Chevrolets & Fords
2—1940 Ford 2-door Sedans. Both extra clean.
3—1941 Chevrolet 2-door Sedans.
1941 Chevrolet Convertible.
1940 Cadillac 4-door. One owner car. Extra clean. Priced low.
1942 Lincoln Zephyr 4-door Sedan.
1942 Chrysler 4-door Sedan.

Others To Choose From

Lennon's Used Cars
206 North 3rd St. and Corner 4th and Washington Sts.
Phone 6410 or 7322

Always a Good Deal!

1947 Ford Convertible. Like New	$1,995
1942 Chevrolet Special De Luxe. Clean	1,175
1937 Ford 2-Door. Original paint	550
1940 Chevrolet Pick-Up. Extra clean.	
1940 Ford 2-Door Sedan	995
1946 Plymouth 4-Door Sedan. Extra clean	1,695
2—1941 Chevrolets. One 4-Door. One 2-Door. Nice clean cars. Each	995

See These and the Other Cars On Our Lot

We Do Have A Nice Selection

All Cars Are Guaranteed 30 Days or 1000 Miles

Square Deal Motor Co.
413 Washington St., Monroe, La. Phone 8267

ANNOUNCEMENTS

BETTER THAN A USED CAR!
Your *Present* Car With a NEW Oldsmobile ENGINE
Available for All Models, '37 Through '47

Smart motorists are putting new power in their present cars this simple inexpensive way! An all-new Oldsmobile engine-factory-built and factory-guaranteed is available for installation in your car now. It's an entirely new engine—NOT rebuilt—with a new block, crank-shaft, timing chain, pistons and rods. It's an economical investment—costs less than a major overhaul. And easy budget terms are available. Call today for an early appointment.

Twin City Motor Co.,
Incorporated
YOUR OLDSMOBILE-CADILLAC DEALER
200 WASHINGTON ST. PHONE 2588

Don't Let Everybody "Monkey" With Your Studebaker!

Knowing where to look for trouble and how to correct it simply and economically is mighty important.
Our service experts have had special factory training in engine maintenance. You can depend on their knowledge and advice. Drive in today for a quick analysis.

IT COSTS NO MORE FOR THE BEST AT
CENTRAL AUTO SALES
YOUR FRIENDLY STUDEBAKER DEALER
310 North 3rd St. Phone 701

No Mystery Melody
at
MILNER-FULLER'S
We Always Stop the Music!
Most Everyone Knows the Title Of Our Song:
"RIGHT THE FIRST TIME SERVICE"
On Any Kind of Automotive Repair
NO DELAY HERE! OUR PRICES ARE RIGHT TOO.
MILNER-FULLER
YOUR DODGE-PLYMOUTH DEALER
DODGE JOB-RATED TRUCKS
212 Walnut St. Phone 1000

AUTOMOTIVE

12—Automobiles For Sale

Nothing But The Cleanest Cars At
PICKENS' USED CARS
314 Walnut St. Phone 5436

1946 BUICK 4-door sedan. Privately owned. Perfect condition. 5 good tires, all accessories. Priced right. Call 9154, Mr. Brunt or Mr. Bruce. 10-3-A

Spindle Bolts-Bushings
And Tie Rod Ends Replaced
Luther's Wheel Align. Serv. 106 Olive

Privately owned 1940 Plymouth. Excellent condition. Phone 6057-J or 5328-M. 10-5-P

By Owner, 1941 Chevrolet station wagon. Good condition. Reasonable. Phone 4295-R, all day Sunday. After 6 p. m. week days. 10-5-P

1947 Chevrolet ½ ton pickup. Exceptionally clean.
Cleanest 1940 and 1941 Fords and Chevrolets in town. Will title anywhere.
M & S MOTORS
414 Washington St. Phone 194

Shreveport Auto Auction
1 mile west of city limits on Highway 80
Shreveport, La Phone 2-9947

THE MAN YOU KNOW
W. W. (WILLIS) MONTGOMERY
IS IN A NEW LOCATION
503 NORTH SECOND STREET
(Back of Motors Securities)

1946 Ford Deluxe Tudor.
1946 Chevrolet 4-door. Clean.
1942 Chevrolet Aero. 2-tone. You can't find a cleaner '42.
1947 Mercury 4-door. Green. Radio, heater. Durable plastic seat covers. 10,000 actual miles.
1946 Ford 5-passenger Coupe. Extra clean.

PICK-UPS
1948 Chevrolet Pick-Up.
1946 Ford-8 ½-ton. Very clean.
1946 Chevrolet ½-ton. Clean.

PAY ME A VISIT SOON. IF I DON'T HAVE IT, I'LL TRY TO FIND IT.
MONTGOMERY MOTORS
503 North 2nd St. Phone 2541

Nichols Motor Co.
INCORPORATED
400 Washington Street
6 Years at This Location. 10,000 Satisfied Customers
WE SOLD YOUR NEIGHBOR WHY NOT YOU?
Our Customers Must Be Satisfied
Try Us Once--Then Always
Check Our Stock of Cars Before You Buy

1949 MERCURY CLUB SEDAN. Radio, heater, white side wall tires.
1948 PONTIAC 8 SEDAN COUPE. All extras.
1949 MERCURY 4-DOOR MAROON. Radio, heater, seat covers, white side wall tires.
1948 BUICK ROADMASTER 4-DOOR. Dynaflow drive. Black, radio, heater, seat covers, white side wall tires.
1948 BUICK SUPER 4-DOOR. Light green. Radio, heater, seat covers, white side wall tires, driving and back-up lights.
1948 STUDEBAKER CHAMPION DELUXE CLUB COUPE. Beautiful green.
1949 FORD CLUB COUPE CUSTOM 8. Radio, heater, seat covers.
5—NEW PLYMOUTHS. (All Colors), 2-door and 4-doors. All equipped with plenty extras.
1948 CHRYSLER WINDSOR 4-DOOR. Light green.
2—1948 DODGE CUSTOM CLUB COUPES. One green, one black. Radio, heater, white side wall tires, seat covers.
1948 CHEVROLET FLEETMASTER CLUB COUPE. Black. Seat covers. Chrome wheels, 15" air ride tires. A honey!

USED CARS

1948 FORD TUDOR 8 SUPER DELUXE. Light blue. Low mileage.
1946 FORD TUDOR 8. Maroon, all extras.
1946 CHEVROLET FLEETLINE AERO. Black, like new.
1947 CHEVROLET FLEETLINE AERO. Black. Like new, all extras.
1946 FORD 8 SUPER DELUXE CLUB COUPE. Black, all extras.
1946 FORD 8 SUPER TUDOR. Blue, extra nice.
1941 FORD 8 CLUB COUPE. Black, extra clean. A Michigan car. All extras.
1941 BUICK SPECIAL 4-DOOR. Black, all extras, low mileage.
1940 DODGE 4-DOOR. Blue. Local owned, low mileage.
1940 PLYMOUTH 4-DOOR BLACK. Local owned, low mileage.

TRUCKS

1948 FORD 1½-TON. 8 cylinder. Light green.
1948 CHEVROLET 3/4-TON PICK-UP. Light blue.
1948 CHEVROLET 3/4-TON PICK-UP. Dark blue.
1948 G.M.C. ½-TON PICK-UP. Green.
1948 DODGE ½-TON PICK-UP. Black, 4-speed transmission.
1948 CHEVROLET 3/4-TON STAKE TRUCK.
1947 G.M.C. ½-TON. Red, radio, heater. Just like new.
1942 DODGE ½-TON.

Plenty More to Choose From
BUY FROM HONEST NICK. YOU CAN'T GO WRONG.
3 Salesmen to Serve You
Big Corner Lot At
400 WASHINGTON STREET
PHONE 8960 PHONE 8961

WHERE YOU BUY
is as important
as
WHAT YOU BUY

It's Scogin's combination of quality and price that puts their used cars in a class by themselves. They look it! They show it! They feel it! They drive it! It's Scogin that puts you next to the better used car of which in most instances you are the second owner. One before you drove it, cared for it, traded it. Get that kind of background in your next car to roll away the smiling miles you want to drive.

'48 Pontiac
NEW
Sport Coupe, 5-passenger. Beautiful black finish, custom de luxe interior. Radio, heater, defroster, chrome wheel discs.

'48 Plymouth
NEW
Special De Luxe Club Coupe. Dark maroon finish. White sidewall tires.

49 Ford
Custom 4-Door Sedan. Dark blue finish. Radio, heater, seat covers. Run only a few miles. Perfect.

'47 Plymouth
De Luxe 4-Door Sedan. Dark blue finish. Heater. Low mileage, perfect condition.

'47 Dodge
Custom 4-Door Sedan. Light blue, white sidewall tires. Seat covers.

'46 Pontiac
Sedanette. Two-tone green. Radio, heater.

'46 Chrysler
Windsor 4-Door Sedan. Good looking maroon plastic seat covers. Runs perfect and will give real satisfaction.

2-'46 Chevrolet
4-Door Sedans. 1 blue, 1 black. Both have radios, heaters. You can't go wrong on either.

'46 Ford
Super De Luxe 4-Door Sedan. Maroon finish, white sidewall tires. Radio, heater, seat covers.

'46 Mercury
4-Door Sedan. Dark green finish. Radio, heater. A nice car at a nice price.

'46 Nash
600 Club Coupe. Radio, heater. Extra nice. Many miles dependable transportation.

'41 Chevrolet
Special De Luxe 4-Door Sedan. Original black finish. Extra nice car.

'41 Chevrolet
Tudor Sedan. Radio, heater. New factory engine.

Trucks
'48 Chevrolet 1½-Ton
2—'46 Chevrolet ½-Ton Pick-Ups (Like New)
'46 Ford ½-Ton Pick-Up

THESE ARE ONLY A PART OF OUR LARGE DISPLAY OF CARS

WE HAVE THE MOST CONVENIENT FINANCING TERMS

SCOGIN
Motor Company
204 Washington St.
Phone 48

AUTOMOTIVE

12—Automobiles For Sale

1936 FORD 4-door sedan. Good condition. New tires. $275. 408 Vernon St., W. M.

SPECIAL $1,875
1948 Kaizer 4-door sedan. Radio. Seat Covers. Very low mileage. Runs and looks like new.
LEE MOTOR SALES
2206 Louisville Ave. Phone 578

Clean 1938 Pontiac Coupe, $325. 111 Reagan, W. M. Phone 8355-J. 10-4-P

LOOK
USED CAR VALUES OF YOUR LIFE
'WE HAVE 'EM'
"PIC"
YOURS OUT NOW!
Make This Your Trading
POST

1949 Mercury Club Coupe. Maroon. All extras.
1946 Mercury Club Coupe. Maroon.
2—1946 Chevrolet Aeros. 1 maroon, 1 black.
1946 Chevrolet Club Coupe.
1947 Pontiac Six Sedanette
1941 Ford Special Deluxe 2-door.
2—1940 Ford 2-door Sedans. 1 blue, 1 black.
1940 Chevrolet Special Deluxe 2-door.
1940 Buick Super Club Coupe.
1940 Mercury 4-door. New motor.
1945 Harley Davidson Motorcycle. $365.

MILLER'S
USED CARS
511 Cypress St., W. M. Phone 1401

13—Auto Trucks For Sale

Pick Out Your Pick-Up At
SOUTHERN MOTORS
103 Breard Phone 8733

YES!!!
WE HAVE YOUR PICK-UP

1949 Ford ½-Ton Pick-Up. V-8 motor.
1949 Ford ½-Ton. 6 cylinder. Pick-Up.
1948 Chevrolet ½-Ton Pick-Up. Green.
1948 Chevrolet ½-Ton Pick-Up. Black.
1939 Ford ½-Ton Pick-Up. New motor.
1940 Dodge ½-Ton Pick-Up. New motor.

Come Early For A Good Selection

SOUTHERN MOTORS
103 Breard Phone 8733

AUTOMOTIVE

13—Auto Trucks For Sale

New 22 ft. house trailer. Interior unfinished. $695. Hwy. 80, on lot next to Ann's Cafe. 9-5-P

1936 CHEVROLET ½ ton truck. Good tires and good mechanically. $371. 507 S. 2nd St., W. Monroe. 10-3-P

1946 HOUSE TRAILER—Completely furnished. $1,000 off. Priced for quick sale. 215 Seventh St. at Dan's Music Co. 10-3-A

Westfall's Trailer Service
West Monroe Tourist Courts. Hwy 80

Large House Trailer $850
Can be seen at Frank's Grocery just beyond Jr College E W Cruse Phone 5400

14—Accessories, Tires, Parts

Attention!
Ford Truck Owners
WE KNOW WHAT
Your trucks need because our mechanics are expert Ford truck diagnosticians. They locate trouble without wasting time.

and
WE KNOW HOW
Because we employ service methods approved by the factory and work with specialized service tools and facilities.

TO KEEP YOUR TRUCKS ON THE JOB

Always Bring Them
"Back Home"
to us regularly for lubrication and preventive maintenance service. We'll help you keep your trucks on the job . . . doing a better job.

GENUINE
Ford
PARTS

McCain-Richards
(INCORPORATED)
YOUR FORD DEALER
1201 Louisville
Phone 4700

12—Automobiles For Sale

WATCH YOUR "Ps" and "Qs"
(PRICE AND QUALITY)

1941 Ford Super Deluxe 2-door. New paint and new motor. $995.
1948 Ford 2-door Deluxe. $1,895.
2—1948 Chevrolet Aero Sedans. Will sell or trade. Both new.
1949 Mercury Club Coupe. Radio and heater. White wall Air Ride tires. $2,895.
1948 Plymouth Special Deluxe 2-door. New. Will sell or trade.
1947 Pontiac Sedanette. All extras. Will sell or trade.
1949 Ford Club Coupe. All extras. $2,550.

We Have Plenty of Other New and Used Cars

DUFFEY MOTORS
100 Louisville Ave. Phone 4550

15—Used Car Dealers

Time to Call Us!

Towing is our business, so if a lamp post gets in the way of your car, call 3919 and we'll haul away the wreckage to where experts will tell you what's to be done with it! You get quick action when you deal with us.

L. & H. WRECKING CO.
2005 DeSiard St. Phone 3919

AUTOMOTIVE

13—Auto Trucks For Sale

1940 INTERNATIONAL 1½-TON D-30
Long Wheel Base
$595
Scott Truck & Tractor
720 DeSiard Phone 590

14—Accessories, Tires, Parts

MONROE TOP & BODY CO
Tailored Seat Covers, Convertible Tops
Body Fender Repairs, Painting
105 Wood St. "Opp Courthouse" Ph 620

Standard Auto Parts Co.
YOUR LOCAL N A P A JOBBER
INSTANT MOTORCYCLE DELIVERY
504 North 3RD ST Phone 2033-7210

15—Used Car Dealers

DUFFEY MOTORS
100 Louisville Phone 4550

MILLER'S USED CARS
511 Cypress St., W M Phone 1401

NICHOLS MOTOR CO.
North 4th & Washington Phone 8960

SCOGIN MOTOR CO.
204 Washington Phone 48

Top Cash Prices Paid for Clean Used Cars.
38—39—40—41 Models
DUDLEY MOTOR CO.
319 Walnut St

We Pay Cash For New and Used Cars
Sell Up to 18 Months to Pay
H. R. Russ Motor Co., Inc.
403 Washington St Phone 658

L. & H. WRECKING CO.
2005 DeSiard St Phone 3919

CARROLL MOTOR SALES
Louisville & N 2nd Phone 8180

See Jimmie McCullin For Good Used Cars
McCULLIN MOTOR CO.
Used Cars Bought and Sold
8 Miles Out Hwy 80 West Monroe

SQUARE DEAL MOTOR & BROKERAGE CO.
See Us Before You Buy Or Sell
413 Washington St Phone 8267

See us last Get more for your car.
BODDIE MOTOR CO.
North 2nd & Louisville Phone 4520

16—Motorcycles & Bicycles

22-FT. M-SYSTEM TRAILER. ½ mile south Recycling Plant, Lake St. John, La. Mrs. J. W. Blakley, Box 388, Waterproof, La. 10-6-A

1948 MOTORCYCLE, Harley Davidson 45. Good condition. Buddy seat, saddle bags. Chrome accessories. $475. Phone 3092-W 10-3-A

1948 Harley-Davidson 45. $150 and take up notes. 1700 miles. 2802 Gordon St. Phone 4861. 10-8-P

GAS SAVER!
The 1948 Cushman is easy on the gasoline, simple to ride. 80 miles per gallon Rugged
See Them Today
Terms Service
HOWARD GRIFFIN
712 South Grand Phone 4682

SCHWINN and LOTONIAS BICYCLES
Tricycles—Wagons—Scooters
WELCH CYCLE SHOP
2308 Lee Ave Phone 5293

Only A Few Left
1948 INDIAN CHIEF MOTORCYCLES
Ride One – You'll Buy One
MONROE CYCLERY, Inc.
111 Hall St. Phone 2224

17—Repairing, Serv. Stations

Bradshaw's Wrecker Service
24 hour Wrecker Service
713 Jackson
Days Phone 181, Nights Phone 8261-J

Ratcliff's Auto Service
1411 DeSiard St Phone 748

Wheel Alignment-Balancing Our Specialty
General Auto Repairs A S Owens, Owner
OWEN'S GARAGE
306 North 3rd St Phone 4224

Worley's Wrecking Co.
Auto and Truck Parts—5c to $50.
24-Hour Auto Wrecker Service.
DeSiard & Louisville Phone 3048

ALBRIGHT & JORDON SER STA
General Repair—Cities Service Products
101 Bridge St W M Phone 2520

"Don't Be Half Safe"
Let Our Specialists
*Analyze and Overhaul Motor
*Overhaul Brakes
*Align and Balance Wheels
"To Be Sure!"
Service On All Makes
OWEN'S GARAGE
306 North 3rd St.
Phone 4224

WOMACK'S GARAGE
1515 S GRAND PHONE 5663

Luther's Wheel Align. Ser.
PIONEERS IN OUR LINE
106 Olive St. Phone 2908

Open All Night
BERNELLE'S GARAGE
PHONE 3387 7-31-A

18—Wanted—Automotive

Wanted To Lease Or Rent
Trucks and Closed Van Trailers for movement of freight. Contact W. L. Lawrence, 3105 Gordon Ave. 10-3-A

CASH for Late Model Wrecked and Burned Cars Ritter's Auto Parts
1919 DeSiard Phone 2330

MAHONEY'S AUTO PARTS
Cash for Used Cars—Wrecks—Burns
2007 DeSiard St. Phone 1123

WE PAY cash for any model car or truck. Dixie Overland Wrecking Shop. 2122 Cypress, W. M. Phone 4981.

BUSINESS DIRECTORY

19—Business Services Offered

BENDIX SELF-SERVICE
WEST MONROE WASHATERIA
903 Natchitoches St., W. M. Phone 9660 10-15-P

VENETIAN BLINDS
CANVASS AND PLYWOOD AWNINGS.
Old Blinds Completely Renovated
Prompt Delivery Free Estimate
BARNETT-NIXON MFG. CO.
3200 DeSiard St. Phone 8929

WINN TRIM CO.
Tailored Seat Covers. Convertible Tops
804 Natchitoches Phone 3045

VENETIAN BLINDS
ALUMINUM AWNINGS
Complete Renovation On Old Blinds
3-Day Delivery. Free Estimates
Smith Venetian Blind Co.
Sterlington Rd. Phone 6515

KEYS FITTED—Locks sold and installed tennis rackets restrung Jackson-Thomas Lock Shop 126 Jackson St Phone 121

Bookkeeping — Tax Service
J. A. Nowell Ph. 4993 117 Pargoud Dr

FLOOR WAXING
WINDOW CLEANING, JANITOR SERVICE.
CARPET SHAMPOO.
AUTHUR HARRIS, OWNER PHONE 3966M

Twin City Refrigeration
702 South Grand Phone 8096

ATTENTION!
AUTOMOTIVE REPAIR TRADE
Engine Re-Building
Specialized Piston Ring Service
RE-BUILT ENGINES IN STOCK
LOUISIANA TIRE & SUPPLY CO.
114 Washington St Phone 75-275

Ware Refrigeration Service
809 Winnsboro Rd. Phone 4999

FREE ESTIMATE
On any type building, repairs, remodeling or additions.
Quality Work Guaranteed.
SCOTT & WOODS
Builders, Contractors.
Phone 6262-W Phone 7781-J

Radiators, Brakes, Wheel Alignment
Electric-Speedometers-Generators-Starters
LETTS & JONES
3rd & Pine Phone 118

SNAPP'S UPHOLSTERY
TUFTING REFINISHING REPAIRING
"UP TO A STANDARD—NOT DOWN TO A PRICE"
411 North 3rd St Phone 5098

A-1 UPHOLSTERERS
1st Class Auto And Furniture Upholstering
203 Plum St Easy Payments Ph 6583

Oilfield & Pipeline Work
RUBE HALLEY WELD & MACH WKS
17th & Pine Phone 9599, 5153

Federal Insulation Co.
AWNINGS
2303 DeSiard Phone 1518

COUCH REFRIGERATION
10 Bridge St W M Phone 4577

Tom's Radiator Hospital
Cores & Radiators For All Cars, Trucks & Heavy Equipment
Radiators Cleaned & Repaired
We Pick-Up and Deliver
306 North 3rd St. Ph. 2576

Walter Reed Refrigeration
725 N 7th., W M Phone 1105

Let Us Refinish Your Car In GENUINE DUPONT DUCO
THE DUCO SHOP
"The Oldest Authorized Duco Refinishing Station in Monroe"
1111 DeSiard St. Phone 2606

Mitchell's Welding Shop
Steel Truck Bed Grill Protectors
108 North Riverfront, W M Phone 1903

"JUNK IT?"
Gosh No, Mister!
Our scientific methods of radiator repair and cleaning insure a cool, smooth running engine.
TOM'S RADIATOR HOSPITAL
306 North 3rd St. Phone 2576

SAFES OPENED AND REPAIRED
Combinations—Tear Gas
C C LINDLEY PHONE 121—107-J

Mayo's Radio & Refrig. Service
Phone 10151. 224 Trenton, W. M.

A F FLOURNOY PATENT ATTORNEY
Mechanical Engineer. Home Office Shreveport, in Monroe, La Call 4001

BUSINESS GOES WHERE NEON GLOWS
NEON SIGN SERVICE
507 North 6th St Phone 6189

19A—Beauty, Barber Shops

MARIE WAMSLEY
Individual Hair Styling
201 Bernhardt Bldg Phone 1405

19B—Corsetiers

Have a SPENCER designed especially for you. Mrs. Ethel Newport, 1100 S 4th. P O Box 996 Phone 6527-M.

21—Cleaning & Dyeing

For Quality Dry Cleaning and Laundry
SUNSHINE CLEANERS
511 DeSiard St. Phone 999

RUSSELL DRY CLEANING & LAUNDRY
Take Your Dry Cleaning With Your Laundry. Make One Call Do It All.
North 3rd at Olive Phone 217

Junior Will Look Jaunty
After you send those school clothes for a thorough cleaning to
TOWER CLEANERS
105 Sterlington Rd Phone 4505

22—Dressmaking & Millinery

KNIGHT'S ART SHOP
MATERNITY DRESSES & QUILTING
607 Morrison Phone 9764-W

23—Heating, Plmbg., Roofing

KELLY PLUMBING CO.
QUICK REPAIR SERVICE
ALL KINDS HOT WATER TANKS
YOUNGSTOWN KITCHEN SINKS
602 Louisville Phone 4415

TUBS, COMMODES, SINKS
SANITARY PLUMBING & HEATING CO.
3404 DESIARD PHONE 7250

RURAL SANITATION
Commodes — Showers — Lavatories — Septic Tanks — Water Systems — Softeners installed. J. C. Dickerson. Phone 6427-J. 10-7-P

LOUISIANA ROOFING CO.
Free Estimate 3 Years to Pay
506 Stone Ave Phone 4842

ROOFING-SHEET METAL
All Types Metal Work Built-up Roofs
TWIN CITY ROOFING & SHEET METAL
3805 Jackson St Phone 2808

26—Moving, Truckg., Storage

Oil Field & General Hauling
Dependable Service
State Wide
SALLEY TRANSPORT
Day Phone 587
Night Phone
3282 or 10532-W

27—Painting, Papering Decg

ALLEN'S SPRAY PAINT SERVICE. You don't have to let your barn, out houses, gin, metal buildings, metal roofs, wooden shingle roofs rot down—rust out. Have them spray painted at a low cost and save. Special rate to plantation owners. Out of town service. Write Box 4181, W M. Phone 7573.

FOR PAINT spraying on barns, gins, metal roofs, metal buildings of all kinds, we have all modern equipment. Call 7573 or write Box 4181. W. M. Frank Allen, Jr.

29—Professional Services

FLOOR SANDING—FINISHING
BULLOCK & WALLER
P. O. BOX 1316 PHONE 8243-J

30—Repairing & Refinishing

FOR FLOOR SANDING and finishing, call 10397-W. 10-9-A

CARPENTER WORK
Expert repairing-Remodeling. Call 2140-M 10-13-P

GUARANTEED Floor Sanding and finishing. Small or large jobs. Free estimates. Call Henry Rogers 8228-W.

21—Cleaning & Dyeing

IT DOESN'T COST IT PAYS!
To Have Your Clothes Dry Cleaned at
Tower Cleaners
Our Exclusive process of cleaning your garments, leaves them with a "NEW LOOK" after long wear.
——Pick-up and Delivery——
TOWER CLEANERS
105 Sterlington Rd. Phone 4505

To Serve You Right
We Send Your Clothes Back
Fresh, Clean and Bright
A Few of Our Laundry Prices

Skirts (Wash) 35c	Lunch Cloths 15c
Gowns (Wash) 25c	Lace Cloths ...... 50c up
Gowns (Silk) ...... 35c up	Bath Towels 3c
Slips (Wash) 20c	Hand Towels 2c
Slips (Silk) ...... 25c up	Kitchen Towels 2c

Pot Holders 1c
Our Service Is Prompt — Our Work Guaranteed
SUNSHINE CLEANERS & LAUNDRY
511 DeSiard St. Phone 999

EMPLOYMENT

33—Help Wanted, Female

WOMAN, well educated, strong character, personality. Contact Christian (Prot.) families only. Guar. Sal. and real future. Write fully, give phone. Box 397, c/o News-Star. 10-3-A

CARD SALES PEOPLE—Best deal in America. 25 and 50 Xmas cards for $1. Fast service. Avoid Eastern delays. FREE SAMPLES. Write Ideal Card Company, 165 N. Hill, Dept. 604, Pasadena, Calif. 10-3-A

WANTED—Colored maid. No Sunday work. Phone 7228.

WANTED—Experienced stenographer for general office. Give references and salary expected. Louisiana Central Lumber Company, Clarks, La. 9-28-A

WANTED!!!
Experienced stenographer for general office work. No bookkeeping. Give references and salary expected. General insurance office. Write Box 865, c/o News-Star.

Wanted: Colored woman for general housework. Must be good cook. Experienced. Phone 3914 after 5 p. m. 10-5-P

WANTED
TWO SALES GIRLS
AGE 25 TO 40
Free to travel. No magazines or pictures. Will pay $60 a week.
Call 2528-M

MOTHERS—Splendid opportunity to earn during school hours. No experience necessary to start. Have open territories in Monroe, West Monroe, Fondale, Bosco, Swartz, Columbia, Epps, Gilbert and Wisner. Write Avon district manager, Mrs. Irene Murphy, 206 Pine St., Monroe, La. 10-3-A

6 YOUNG LADIES
Ages 20 to 25
To Learn Upholstering
Apply Personnel Office
SELIG MFG. CO.
Thomas and Mississippi Sts.

YOUNG LADY
Age 25 to 35
High school education with factory inspection experience, to be an inspector at end of production line.
Apply Personnel Office
SELIG MFG. CO.
Thomas and Mississippi Sts.

WARD NEEDS
GIRL TO WORK IN CREDIT OFFICE
High School Graduate
No Experience Necessary
See Mr. Heard
MONTGOMERY WARD

GIRL CAR HOPS
Good Salary and Tips
Apply In Person
Hollywood Drive-In & Restaurant

Colored girl for housework and nursing. Hours 8 a. m. until 5 p. m. Good salary. Apply 2213 Jasmine St., near Power Plant 10-4-P

34—Help Wanted, Male

WANTED—Sober reliable registered pharmacist interested in permanent future. Good salary, plus bonus opportunity. Excellent working conditions with chain organization. Write Cole & Co., 712 17th St., Knoxville, Tenn. 10-3-A

SALESMEN'S ATTENTION
$10,000 to $15,000 per year is what men are making who make our business their business. If you are a good executive salesman with ability to handle men, look into this opportunity of real business significance. What's your experience past three years? Box 1766, Cleveland, Ohio. 10-3-A

PROFIT AND SUCCEED in advertising. Sell adv. Pencils, Key Cases, Calendars to all businesses. Thousands fast sellers. Highest commission. Bonus offers. Lederer Adv. Gifts, 125 West 33rd St., New York. 10-3-A

REPRESENTATIVE FOR NATIONAL PROPERTY MAINTENANCE ORGANIZATION. REQUIRE MAN OVER THIRTY. PROTECTED TERRITORY. OPPORTUNITY UNLIMITED. WRITE UNITED LAB., CLEVELAND 12, OHIO, FOR DETAILS. 10-3-A

WANTED—Colored presser. Must be good. Good pay. Apply in person. Easley Cleaners, 126 Parker Dr., Bastrop, La. 10-9-A

WANTED IMMEDIATELY
GOOD SALESMAN to represent standard line of Liquid Roof Coatings, Paints and Enamels. Good commissions paid weekly. Man who qualifies may be promoted to District Sales Manager. Write today—Box 1030, Cleveland, Ohio. 10-3-A

MAGAZINE route salesman over 21. Truck driver. High school education. Apply 706 Arkansas St.

OUTSIDE COLLECTOR
With Car
For Monroe Area
Good opportunity for advancement.
Apply Mr. Buster
AUTO-LEC STORE
111 Catalpa St.

WARD NEEDS
Outside Collector
Liberal Mileage For Use Of Car
Good Salary
See Mr. Heard
MONTGOMERY WARD

SKILLED WORKERS—Large construction jobs starting in Alaska, overseas, South America, United States. For details send name and address. A-121, Box 1749, Knoxville, Tenn. 10-3-A

We want 2 good men, colored or white, to do outside work on farm. Good wages. Phone 4027.

If you're under 60 yrs. of age and you could get a big fine $300 burial insurance policy, good anytime, anywhere in the United States for as low as $3.00 per yr. wouldn't you call that amazingly low cost. For more information about this fine, new up-to-date low-cost burial policy call 377. Hall Funeral Association Inc.

We are interested in interviewing capable salesmen. Our organization is growing. You may be the man we can offer an attractive proposition. See Mr. Cotten, United Electric Service, 907 Louisville 9-29-P

SEE OUR AD UNDER "INSTRUCTIONS" INDUSTRIAL TRAINING INSTITUTE 10-2-A

Job Opportunities in Arabia
For skilled craftsmen with refinery or power house construction experience.
COMBINATION WELDERS
Must Qualify by Test to Have Pipe Fabrication Experience.
Pipefitters
Refinery Construction Experience
Electricians
Experienced in Power House and Refinery Installation.
Crane Operators
Must Have Drag Line, Clam Shell and Back Hoe Operating Experience.
Iron Workers
Cement Finishers
Bricklayers
TO QUALIFY . . .
Applicants must be between the ages 25-50, have proof of birth in possession, pass physical examination, and be willing to live and work under rigorous conditions.
18 MONTHS CONTRACT
. . . TOP BASE PAY!
Plus bonus and vacation pay! Also FREE board, lodging, transportation and medical care.
Company Representative of
MIDDLE-EAST, INC.
WILL INTERVIEW
Thursday, Sept. 23 through Tuesday, Oct. 5
Saturdays: 8 A. M. to Noon
LOUISIANA STATE EMPLOYMENT SERVICE
327 CROCKETT STREET
SHREVEPORT, LA.

WANTED!
15 YOUNG MEN—AGE 18-25
OPPORTUNITY TO LEARN VERY GOOD TRADE
Young men of above ages may apply for immediate employment as:
UPHOLSTERY TRAINEES
Apply Personnel Office
SELIG MFG. CO.
Thomas and Mississippi Sts.

SEVERAL OPENINGS
Combination mechanical and electrical work. Must be single, 19 to 26 years old. Completed high school, willing to travel in several Southern states. Transportation paid, guaranteed 40 hours a week, vacation and holidays paid. Start 90c per hour, advance to $1.56 in six years. Write Box 821, News-Star. 10-4-P

RETAIL SALESMAN
To Sell
Home and Auto Supplies
Working knowledge of retail selling procedure and sales promotion method preferred. Promotional opportunities. Ages 21 to 35. Base salary on 48-hr. week. Time and a half overtime. Apply in person. Please do not phone.
FIRESTONE STORE
Third and Washington Sts.

INSURANCE SALESMAN with car. Established company selling Life, Health and Accident, and Hospital Insurance. Good contract to the right man. We train you. Write to J. D. Ford, 501 Southern National Building, Little Rock, Arkansas. 10-3-A

8 DRAGLINE OPERATORS
Year's Work
Overtime After 40 Hours
Contact
A. Blackwell
Phone 454-R, Lake Providence, La.

35—Help Wtd., Male, Female

VEGETABLE OR FRY COOK. PRIMO'S CAFETERIA. 10-4-P

NEEDED AT ONCE
Stenographers
Bookkeepers
Typists
Salesmen
SKILLED HELP OF ALL KINDS
MONROE EMPLOYMENT
Phone 9900 207 Heninger Bldg.

36—Agents, Salesmen

MAN WANTED for Rawleigh business. Real opportunity. We help you get started. Write Rawleigh's, Dept. LAJ-120-O, Memphis, Tenn. 10-3-5-7-P

Agents and Jobbers Wanted!
Sell CHROMALENE RUST REMOVER
35,000,000 cars want this.
Erner Prod. Co., St. Paul 8, Minn. 10-3-A

SECURE YOUR FUTURE
IN A FRIENDLY BUSINESS
Established local protected territory, high commission rates with full credit on repeats, plus bonus. Weekly checks against orders received. Sales are made direct to business firms who repeat several times yearly. You should have earned over $4,000 last year, be between 30 and 50, have car and friendly personality. Tell us all about yourself in first letter. S. W. Allen, Jr., Kemper-Thomas Company, Norwood, Ohio. 10-3-A

LATEX salesmen, send $1.00 for salesmen's Latex sample kit. Brings $5.25. Save on Latex. Get wholesale prices. OPTICAN BROS., 300-09 West 9th, Kansas City, Mo.

SENSATIONAL money making opportunity! Sell luxurious 21 card "Feature Christmas" assortment with "Relative Seals" and "Business Getter" Blotter for $1. Profit 100%. Complete line Box Assortments includes Foreign Text. Amazing values. Samples on approval. Write Sterling Crest Studios, Dept. C-19, 201 E. 2nd St., Elmira, N. Y. 10-3-10-19-P

A BIG-PAYING BUSINESS
For A Man In His 50's
All over the U. S. middle-aged men are discovering the biggest earnings of their lives. They are enjoying the type of on-the-job satisfaction few men ever achieve. One of our men makes $11,000 in a year . . . other top men in their 50's are earning from $5,000 to $8,000 right from the start.
We want a man for this area and prefer someone in his 50's. The right man can enjoy long-range security with us. Our business is particularly suited to calm, mature dealings with refined people. (No high pressure.)
We pay earnings in advance and require no investment. If you are over 45 write me a letter and get full information about the opening in the Monroe area. VICE-PRESIDENT, Dept. A, P. O. Box 676, Dayton 1, Ohio.

ADVERTISING BOOK MATCHES—Make quick profits selling UNION LABEL book matches. Everyone a prospect. FREE big power-house selling kit—complete catalog . . . Petty glamour girls, champion dogs, scenics, fraternal, political and business cuts. Cash commission in advance. Superior Match, 7540 S. Greenwood, Chicago 19. 10-3-A

SALESMEN, CREW MANAGERS—Patented tool multiplies man's strength 31 times. Thousands around you waiting for convincing 2-minute demonstration. Amazing possibilities. Immediate deliveries. Write or wire Palcoseel Co., Ltd., Massena, N. Y. 10-3-A

SELL New Automatic Floor Waxer. Trigger on Handle. Hands never touch floors or wax. Retails $2.95. Profit 125%. Write SMITH, INC., Greenfield 12, Mass. 10-3-A

BUILD YOUR OWN BUSINESS—Sell nationally known cushioned sole CHARLES CHESTER shoes direct from our factory established 1876. Complete line for entire family. Full time or side line. Advance commission up to $2.50 per pair plus generous monthly cash bonus. Samples and equipment free to producers. CHAS. CHESTER SHOE CO., 315 Chester Bldg., Brockton, Mass. 10-3-10-A

CANVASSERS WANTED—Good pay while learning. Real proposition. Call Brewer, 7313.

SALESMEN
Are you looking for a permanent job with a guarantee of $100 weekly? Need 4 men to train as managers for Monroe territory. No canvassing, plenty qualified leads furnished. Car essential, experience helpful but not necessary. Drawing account while training.
See Mr. Towles, Room 208, Alvis Hotel, Sunday and Monday only, between the hours of 9:00 A. M. and 12:00 P. M.

SALESMAN ACQUAINTED WITH RETAIL GROCER TRADE TO SELL ESTABLISHED LINE QUALITY ROASTED COFFEE IN MONROE AND NORTH EAST LOUISIANA TERRITORY. STATE AGE, EXPERIENCE. IF MARRIED, PRESENTLY EMPLOYED, AND OWN AUTOMOBILE. REFERENCES REQUIRED P. O. BOX 654, NEW ORLEANS.

Agents wanted—Good pay, easy work, no experience necessary
Hall Funeral Association, Inc

37—Situations Wtd., Female

EXPERIENCED STENOGRAPHER — Can furnish A-1 references. Phone 7362-W after 6 p. m. 10-6-A

Colored practical nurse. 6 years experience. References. Phone 5936-R. 10-6-P

38—Situations Wanted, Male

Well known local resident, married, total abstainer, experienced salesman and personnel manager interested in a change. Presently employed same position several years but no future. Accustomed to handling records and large sums of money. Prefer salesmanagership. Best of references. Replies strictly confidential. Write Box 394 c/o News-Star. 9-28-P

34—Help Wanted, Male

DISTRIBUTOR WANTED
Have unusual opportunity for ambitious salesman interested in going in business for himself with established business.
Exclusive territory, including Monroe and surrounding territory. Nationally Advertised Line of Beverages, PEPSI-COLA, SUN SPOT ORANGE, SOUTHERN MAID BEVERAGES. Applicant chosen must be able to finance trucks, and have warehouse facilities.
FOR FURTHER PARTICULARS, WRITE OR CALL
MR. I. E. ISOM, MGR.
SOUTHERN BOTTLING CO.
Ruston, La. Phone 262

Salesman
One of the oldest and largest manufacturers of its kind requires a man to sell feed, seed and drug stores, feed mills, hatcheries, etc. A line of nationally advertised poultry and livestock remedies, disinfectants, insecticides. The territory comprises the States of Louisiana, Mississippi and Arkansas. Applicant should have some sales experience and be between the ages of 30 and 50. Must have own car in good condition and be willing to travel territory consistently. To the right man we offer an attractive salary plus commission plan. Give complete information in first reply.
PRATT FOOD CO.
54 State St., Hammond, Indiana.

FINANCIAL

39—Business Opportunities

FRANCHISE AVAILABLE—New idea ice cream drive-ins featuring the only fully automatic continuous freezer on the market. Zesto, 3612—16th St., Port Arthur, Tex. 10-3-A

OWN YOUR OWN BUSINESS! No capital required. We show you how to sell prefabricated army camp buildings. Exclusive territories now open. All size buildings for farmers, home seekers or anyone needing low-cost housing. Advertising, circulars and plans furnished. Many of our agents are earning up to $500 weekly commissions. We take charge of dismantling and shipping for you. Cash in on the housing shortage. Get full details. Write, wire, or phone WRECKING CORPORATION OF AMERICA, 1400 Harrison Ave., Cincinnati 14, Ohio. Phone WAbash 4143. 10-3-A

BUSINESS OPPORTUNITIES
OPENING IN MONROE for the Purina Franchise—Purina Chows for livestock and poultry and Sanitation Products under Checkerboard label, America's best known rural trade mark. Find out what being a Purina dealer can mean to you—in your present business or in the new business you want. Get full details without obligation. Write today to Dept. C, Ralston Purina Company, Checkerboard Square, St. Louis 2, Missouri.

EXCLUSIVE County Franchises in Louisiana now available for Patented KLEEN-FLUSH AUTOMATIC ANTISEPTIC DISPENSER. This amazingly simple little dispenser sells for only $1.19, can be installed in one minute in flush tank of toilet and automatically cleans, disinfects, deodorizes each time toilet flushed. STEADY REPEAT ON FLUID. Homes, hospitals, tourist courts, etc., definitely want and need this service. Very small amount capital necessary. Write W. G. Roper, c/o Southern Metal Stamping Compnay, New Orleans, at once for further details. Also interested in state distributors. 10-4-P

41—Money To Loan

AUTO LOANS
If your present payments are too large for your income, we will pay the balance for you and arrange a new repayment schedule with smaller pyaments so that you can make them easily . . . Additional cash will also be advanced where cars warrant the loan.
COMMERCIAL Securities Co., Inc
Ground Floor, Bernhardt Bldg.
109 N Second St. Phone 920

CASH $25 to $900 or More
YES MAN alone makes the decision. No co-signers necessary. Employer or friends not notified.
PICK YOUR OWN PAYMENTS

Cash to You	Monthly payments including ALL charges for: 12 mos.	15 mos.	20 mos.*
$100	$10.38	$ 8.71	$ 7.07
300	30.58	25.57	20.60
500	49.01	41.02	33.33

*Applies to loans exempt from Fed. Reg. W.
Phone or visit Personal's YES MAN today — he says "Yes" to 4 out of 5 loan requests.
PERSONAL Finance Company
BERNHARDT BLDG.
(Cor. DeSiard & 2nd Sts.)
Monroe Phone 1288
George Keene, YES MANager
Loans Made To Residents Of All Surrounding Towns

IRENE SIMMS REID
Notary Public
NEWS-STAR—WORLD OFFICE

FINANCIAL

41—Money To Loan

IF YOU ARE EVER IN TROUBLE
(debt, sickness, litigation, danger of losing your home, car or other property by foreclosure, unable to meet payments, unemployed, hospital, doctors, grocers or other bills, death in family, divorce or separation, attorney's fees, injury or accidents, in need of medical attention or operation, victim of misfortune, on strike, wages lowered, family troubles, facing eviction, behind in rent, need funds to pay taxes, loss by fire or storm, loss of money by accident or robbery, or any other worry,)
OR NEED MONEY
(for buying something you want, car, home, property, business venture, vacation, to get married, improvements, investment, to settle an estate, new furniture, education, machinery, tools or equipment, to make addition to house, alterations or repairs, lower payments, consolidate debts, refinance loan on house or other property, to help a relative or friend—)
THE MAN MOST LIKELY TO HELP YOU IS
LAWRENCE L. MAY
MONROE OFFICE
LAWRENCE L. MAY & SON
210 Heninger Bldg. 136-138 South Grand Street Monroe, Louisiana
PHONE 9602
Open and Ready For Business Monday Morning, October 4th
Loans on Real Estate, inside or out of city, Colored Property, Furniture, Cars or Anything of value.
MERCHANTS—DEALERS: WE FINANCE CREDIT SALES

FINANCIAL

41—Money To Loan

LOANS ON MOST ANYTHING OF VALUE
TWIN CITY FINANCE CO., INC.
426 Bernhardt Bldg. Phone 833

"If you are in trouble or need money the man mostly likely to help you is Lawrence L. May."
LAWRENCE L. MAY & SON
136 S. GRAND PHONE 9602

LOANS . . .
ALL KINDS
Need Car Payments Reduced?
Need Extra Cash?
. . . If you need your car payments reduced or if you need extra cash, or both, see us right away. Four private offices for your convenience.
We Are Headquarters For Cash
Motors Securities
COMPANY
500 Walnut Street
Plenty of Parking Space

QUICK
CASH
LOANS
Consolidate All Your Bills Into One Small Monthly Payment.
AUTO—FURNITURE—
ENDORSEMENT—SIGNATURE
10 Minute Service
Twin City Finance Co., Inc.
426 Bernhardt Bldg. Phone 833

Here's the
GOOD WORD
MONEY
For back to school
NEEDS
Borrow all the cash you desire
QUICKLY
and easily from us.
Your money problems will be
FULFILLED
By a courteous and thoroughly Experienced officer of
White System
137 North 2nd St. Monroe

Need Cash?
How Much
Do You Need?

Don't borrow any cash unless you need it, but if you do, come to us and get it. This is the best place in town to borrow cash or have your payments reduced, or both. That is why so many more people come here. Usually you get the cash in ten minutes.

Ask for Mr. Harbuck, Loan Dept. Manager; Mr. Prewitt, Loan Officer, or Mr. Dennis, General Manager.

MOTORS
SECURITIES
CO., Inc.
Plenty Free Parking
On Lot at Rear of Our Office,
500 Walnut Street, Monroe, La.

See Monroe's
NEW LOAN COMPANY
for
$20 to $1,000
On Your Signature, Furniture or Car.
CASH IMMEDIATELY on any make or model. If you owe now, you can get a 2ND MORTGAGE AUTO LOAN up to $500 or more, without refinancing. Wife's signature not necessary. Stop in—get cash in 15 minutes!

CURRENT CAR VALUES

'37 Cars $300	'41 Cars $1000
'38 Cars $400	'42 Cars $1200
'39 Cars $600	'46 Cars $1500
'40 Cars $850	'47 Cars $1800

QUICK
PAY DAY LOANS
Get acquainted! Get a Pay Day Loan of $25—$50—or $75 to tide you over until pay day. Costs only a few cents a day for just the number of days you use the money.
Up to 15 Months or Longer to repay, depending on purpose of loan.
Visit our NEW OFFICE and get the cash you need WITHOUT DELAY!
PHONE 8384
AETNA
FINANCE CO.
204 North 2nd St.
Convenient Parking

FINANCIAL

41—Money To Loan

"Loans to Colored People"
LAWRENCE L. MAY & SON
136 S. GRAND PHONE 9602

FRIENDLY
Finance Service
Auto — Furniture — Signature — Endorsers
L O A N S
Home of Friendly Loans
J. C. LOFTIN, Mgr.
Phone 8 — 308 Ouachita Bank

INSTRUCTION

44—Instruction Classes

VETERANS WANTED
Learn refrigeration and air-conditioning business through practical training in shops with over $250,000 worth of latest equipment. 30-week program. With part-time work and government subsistence veterans may have monthly income of $200 to $250 while training. Housing arranged. Industrial Training Institute, c/o Box 395, c/o News-Star. 10-2-A

46—Private Instruction

Louisiana
Business College
Accounting
Stenographic
Secretarial
General Business Courses
DAY AND NIGHT CLASSES
116½ South Grand Phone 2118

BETTER JOBS
GO TO
HIGH SCHOOL GRADUATES
Even Tho You Didn't
ATTEND OR FINISH
High School, You Can Study At Home In Spare Time And Actually
GET A DIPLOMA!
If You Are 16 Or Over, Write To American School (Established 1897) For Free Lesson and 40 Page Booklet
AMERICAN SCHOOL
Department 12
2405 Myrtle St., Alexandria, La.

DAY AND NIGHT CLASSES
LOUISIANA BUSINESS COLLEGE
116½ S. GRAND PHONE 2118

LIVESTOCK

48—Dogs, Cats, Pets, Etc.

BEAUTIFUL registered Cocker Spaniel puppies, cheap. Phone 8720-W. 10-6-A

Male and female bird dog puppies. 701 Orange St. Phone 2309-W. 10-4-P

THE PET SHOP
PET SUPPLIES, FISH, BIRDS
Sterlington Road. Phone 4356

4 Collie puppies. 7 weeks old. Thoroughbred. Luther L. Hanson, Smith's Rd. Seigle Addition. 9-28-P

Registered Cocker Spaniel Puppies
Males $25.00 Dogs Boarded
G. E. Spencer 609 S. 4th St.

49—Horses, Cattle, Other Stk.

TWO HORSES. Phone 477, 1617 Washington St. 10-5-A

AT STUD. Registered Toggenling Buck. Naturally hornless. Best blood lines. Phone 1007-W.

50—Poultry & Supplies

WAYNE FEED
Poultry, Dairy, Hog, Goat, Turkey, Rabbit Dog. WE DELIVER.
LANE WILSON SEED CO.
115 North Grand Phone 887

ATTENTION FARMERS
Highest Prices Paid For Chickens and Eggs
Gentry's Grocery 101 Coleman W M

MERCHANDISE

52—Articles For Sale

PAINT SPRAY EQUIPMENT FOR RENT
NO. LOUISIANA EQUIP. CO.
Phone 201 2705 DeSiard St.

A Complete Line Of
Thompson, Armstrong, and Supreme Heaters
$5.95 Up
Community Furniture Co.
526 DeSiard Phone 6144

JANITOR SUPPLIES
For schools, churches, hotels, factories, office buildings, institutions, etc.
The Best at No. Extra Cost
118 S. Grand APEX Phone 2575

POULAN'S ELECTRIC CO.
501 Morris Ave. Phone 4460

LET IT RAIN!
Forget About the Weather When You Have A
Hamilton Automatic
Clothes Dryer
Small Down Payment Convenient Terms
Modern Appliance Co.
307 Louisville Ave. Phone 7300

55—Building Materials

THERE IS
MAGIC
In the Floor With Armstrong Linoleum
One of the best ways to bring color into any room in your house is with a floor of
ARMSTRONG LINOLEUM FROM
MONROE BRICK & BUILDERS SUPPLY
410 Louisville Phone 8000

MERCHANDISE

52—Articles For Sale

CONTRACTORS!!
We Have
Reinforcing Wire Mesh
6x6 10/10 - 6x6 8/8 - 6x6 6/6
Also Structural Steel
M. KAPLAN & SONS
PIPE—STEEL—MILL SUPPLIES
9TH & ADAMS PHONE 942

SHOP WITH US FOR
FARM HARDWARE
and SUPPLIES
ROYAL FEED
& SEED STORE
812 DeSiard St. Phone 1068

5-DOOR reach-in refrigerator. Suitable for cafe, grocery or hotel. Complete with unit, $300. Call 3617-M. 10-3-A

WANT A
ROPER RANGE???
You can get your heart's desire for a superior
GAS RANGE
LOW PRICES—NO CARRYING CHARGE FOR TIME PAYMENTS
HOME
FURNITURE CO.
DeSiard at N. 5th Monroe, La.

Make Photography A Hobby
ED HAYMAN'S STUDIO
213 Grammont Phone 898

We Buy And Sell Oddities
THE SWAP SHOP
1200 Cypress St., W. M. Phone 6791

Starters — Generators — Motor Tune-Up
Willard Battery Men
3rd & Louisville Phone 882

PORTMAN ELECTRIC CO.
708 LOUISVILLE AVE. PHONE 6682

100% All Wool Army Blankets	$ 4.00
Mosquito Bars	$ 2.50
Folding Canvas Cots	$3.50 and $4.50
Double Deck Army Bunk Beds Per Pair	$ 4.00
New 5 Double Radiant Circulating Gas Heaters	$12.95
New Bathroom Heaters	$ 3.95
60,000 B. T. U. Heaters	$35.00
Army Foot Lockers	$ 4.00
Army Quilts	$ 3.50
Outside White Paint Per Gal.	$ 3.50

Stenographers' and Flat Top Desks
THE LIEBER CO.
100 Eleventh St. Phone 245

STUBBS' ELECTRIC CO.
DEALERS—CONTRACTORS
LIGHTING FIXTURES—APPLIANCES
"U PHONE US WE WIRE U"
206 North 2nd Phone 3488-2648

Children's, sizes 6 to 15
FOOTBALL UNIFORMS
Wilson-Lockhart Sports Shop
119 North 2nd St. Phone 6851

Just Received
BEDROOM SUITES
in
MODERN AND PERIOD DESIGN
All Woods—All Finishes
Priced to Sell at Once
HOME
FURNITURE CO.
DeSiard at N. 5th Monroe, La.

Central Tower Service
Upholstery Cleaning, Washing, Waxing
"WE DOZE BUT NEVER CLOSE"
Phone 252—Louisville & Sterlington Road

TENTS—TARPAULINS
New Hospital Tents 16 x 50
ALL OTHER SIZES
The Lieber Co. 100 Eleventh St
6-30-P

TOLEDO SCALES
111 Ouachita Ave. Phone 8863

PLASTIC EYES
Dr. P. G. Marine, Optometrist
821 DeSiard St Phone 14

CAFE EQUIPMENT
One Wizard Dry Beverage Cooler, complete with motor. Large combination griddle and miscellaneous plates, cutlery, etc. Phone 835 or 5251-J. 10-4-P

54—Boats and Accessories

FOR SALE—New all cypress boat suitable to carry two persons and an outboard. Light in weight, fast on the water. Price $65.00. Home Furniture, Jonesboro, La. 10-A-48

HUNTER'S
SUPPLIES
See Us
For Guns, Ammunition and Hunting License
GENE'S
SPORTING GOODS
711 South Grand Phone 6804

52—Articles For Sale

MERCHANDISE

54—Boats and Accessories

SHOTGUNS — RIFLES
AMMUNITION
Drybak & American Field Hunting Clothes & License
Close Out On
Fishing Tackle
COMMUNITY
FURNITURE CO.
110 Catalpa Phone 2500

9 H. P. Johnson outboard motor. Practically new. 12 ft. speed hull boat. Call 5529-W. 10-5-P

Martin Outboard Motors
SALES-PARTS-SERVICE
Southerland's Sport Shop
403 Louisville Ave. Phone 10137
9-9-P

JOHNSON SEA-HORSE
MOTORS
Some Models Available Now!
Treat yourself to a Dependable Johnson Outboard Motor without a long wait now!
We can offer you terms as low as 20% down and 12 months to pay. Be Dollar Wise and Buy Johnson—the Outboard Motor that has far outsold all other makes in Monroe. Johnson has the highest resale and trade-in value on the market . . . and you don't get yourself out on a limb when you need parts or service for a Johnson.
Our Service Department Has No Equal in the South
Howard Griffin
712 South Grand Phone 4682

DRYBAK HUNTING
COATS

Best Grade	$11.95
Drybak Hunting Pants	6.95
Drybak Shell Vest	2.19
Drybak Hunting Caps	1.25
Drybak Game Bags	2.95
Wool Boot Socks	.79
Men's Leather Boots	10.95
Leather Wool Lined Scabbard	6.45

Shot Guns—Rifles—Ammunition.
Get Your Hunting License and All Other Supplies At
COOK & PREDDY
110 Catalpa Phone 2500

55—Building Materials

Lumber—Building Materials
PARLOR CITY LUMBER CO.
1000 Mississippi St. Phone 4

Doors-Windows, All Sizes
BIRD ROOFS
MONROE LUMBER & SUPPLY
9th & DeSiard Phone 1793

QUALITY LUMBER
Compare Our Prices Before You Buy
R. W. Butler & Son Lbr. Co.
2½ Mi., West Monroe Ph 5643

READY MIX CONCRETE
According to Specification
1100 Louisville Ave. Phone 3501

T. A. SANDERS LBR. CO.
1001 Wood St., W. M. Phone 6597

CENTURY BRICK PLANT
Sterlington Road Phone 9683

REROOF & REPAIR NOW
10% DOWN
12 to 36 months to pay balance
J. C. STEELE LBR. CO.
Phone 666

Monroe Concrete Step Co.
Ready-Made Steps, Piers, Stepping Stones
Estimates on all types of concrete work
1612 DeSiard Phone 8021

RE-ROOF NOW!
Plenty of Hexagon and 216 lb. Thick Tab Shingles.
Average cost of labor and material to re-roof a 5-room house—
$158.00
Let Wards Handle the Complete Job
10% Down, 18 Mos. to Pay
MONTGOMERY
WARD

HOMART
Has The Economical Answer To Your
ROOFING PROBLEMS
Now, at low cost, you can beautify your home with the restful assurance that your New HOMART Roof will give you . . .
TROUBLE-FREE PROTECTION
Popular Colors—Quality Materials
Small Down Payment
Easy Terms
Phone 6710
For Free Estimate
SEARS, ROEBUCK & CO.
328 DeSiard

55—Building Materials

FIR PLY WOOD . . FIR PLY WOOD
J. B. McCoy Lbr. Co.
901 South Grand Phone 4742

HATCHER SHEET METAL WORKS
Roofing Applied and Repaired.
Gutters and Water Tanks Estimates Free
410 Walnut St. Phone 3573-44

Industrial Machinery & Supply
Lumber Wholesale Car Load Lots
3901 Jackson St. Phone 3177 & 3178

COLEMAN FLOOR FURNACES
WEST MONROE PLUMBING CO.
309 Pine St., W. M. Phone 8435

MERCHANDISE

55—Building Materials

Johnson Lbr. & Supply Co.
Phone 8330 Hwy 80 W. Monroe

Ready-Made Concrete Steps
15 Min Installation. Phone 4986-W
Standard Concrete Co. 202 N. 6th St.

PRESTON LUMBER CO.
1814 Olive St. Phone 6348

IF YOUR HOME
NEEDS REPAIR
CALL
175 or 176
LABOR and MATERIALS FURNISHED
Only 10% Down And 36 Months to Pay.
TURPIN LUMBER & SUPPLY CO.
Louisville at DeSiard

56—Business & Office Eqpmt.

New Shaw-Walker desk, filing cabinet, chairs, Underwood typewriter. Phone 1276. 10-7-P

Used 8 ft. display show case. $32.50. Davidson Office Equip. 210 North 2nd St. Phone 4707. 10-8-P

OFFICE MACHINES
Sales and Service
DAVIDSON OFFICE EQUIP. CO.
210 North 2nd St. Phone 4707-4708

Underwood standard typewriter. Fair condition. $50. Call 675. 10-5-P

ONE new Royal typewriter De Luxe Portable. 108 Linderman, W. M. Phone 8376-J. 9-26-A

See Our Good
Selection Of
Wood and Steel
OFFICE
FURNITURE
Flat Top Desks
Typewriter Desks
Filing Cabinets
2, 3, 4 and 5-Drawer
OFFICE CHAIRS
Executive, Stenographic, Clerical
STANDARD
OFFICE SUPPLY
CO.
125 St. John St. Phone 3030-3031

Office Machines Sales & Service
Standard Office Supply Co.
125 St John St. Phone 3030-3031

FRIDEN CALCULATOR
RENTALS, SALES, SERVICE
R. L. (Bob) Rhodes Phone 4341

NATIONAL
CASH REGISTER
Excellent Condition
115 Cotton St.
West Monroe

58—Farm Equipment, Supplies

Minneapolis Moline 6 and 7 ft.
TRACTOR MOWERS
4 Ft.—5 Discs
WHEATLAND PLOWS
TWIN CITY TRACTOR CO.
2208 Louisville Ave. Phone 6310

WHEN
YOU TAKE YOUR
TRUCK
&
TRACTOR
IN TO BE
SERVICED
WHAT DO YOU
EXPECT?
*Qualified Mechanics
*Genuine I. H. Factory Parts
*Modern Shop
*Precision Tools
*Correct Tire Wear
*Front Axle Alignment
SCOTT
TRUCK & TRACTOR
720 DeSiard Phone 590
"Your International Harvester Dealer"

60—Where To Eat

THE HOB-NOB
405 Walnut St Phone 8025

SALADS—STEAKS
Monroe Hotel Coffee Shop
½ FRIED CHICKEN $1.25

CHUCK'S DRIVE IN
2714 Cypress W. Monroe

MERCHANDISE

59—Fuel, Feed, Fertlizer

COVER CROPS
MAKE NEW GROUND OUT OF OLD LAND
Vetches
Singleterry Peas
Aust. Peas
Dixie Wonder Peas
Rye Grass
Lawn Grass
Clovers
DON'T FAIL TO INOCULATE
Acid Phosphate
And Other Fertilizers
Tyner-Petrus Co.
West Monroe, La. Phone 2660

62—Household Goods

Sewing Machine Repairs
Repairs on all makes.
All work guaranteed.
24 hr. Service. Pickup-Delivery.
Southern Sewing Machine Exchange
The Home of Famous Sew-Gem & New Home Machines
816 Crosley, West Monroe Phone 9503

See Our Colorful
WOOL RUGS
By
ALEXANDER SMITH & SONS
(Guaranteed by Good House Keeping)
Sizes 6x9, 7½x9, 9x10½, 9x12
HOME
FURNITURE CO.
DeSiard at N. 5th Monroe, La.

SERVEL ELECTROLUX
Refrigerators
Some Models now Available for Immediate Delivery
TRENTON
APPLIANCE COMPANY
306 Trenton W. M. Phone 8065-8066

ELECTROLUX VACUUM
Cleaners & Air Purifier. Parts Service
C G STEADMAN Phone 8239-J

REPAIRS
All makes radios, refrigerators, washing machines, vacuum cleaners, fans, toasters, irons, electric shavers, mixers, etc. USING MANUFACTURERS ORIGINAL PARTS
WE ARE BONDED
BERNHEIM BROS.
208 Jackson St. Phone 2203

7 cu. ft. Westinghouse refrigerator. Phone 5472. 10-5-P

"NEW DAVIS ROTARY" Sewing Machines, Treadle Type. Immediate delivery. Ten year guarantee. Latest improvements. Also Buttonhole Attachments for all makes. Direct inquiries to General Finance Company, Distributors, Springfield, Missouri. 10-7-A

ATTENTION
FARMERS!!
16 Cu. Ft. Home Freezer
New 5 Year Guarantee
$450
LOUISVILLE
APPLIANCE &
RECORD SHOP
405 Louisville Phone 8979

?
Do you need
Furniture
Rugs
Appliances
See us and save money on quality merchandise.
We will prove our lower prices to you.
Thrifty people compare prices; then buy at
EXCHANGE HDW.
AND FURN. CO.
105 N. 6th Phone 384

7-Piece maple sun porch furniture $75. 500 lb. Arctic Trunk deep freeze. $400. Phone 6526-M. 9-28-A

2 pc. living room suite, blue. Used 3 months. $110. 622 Catalpa. 10-4-P

COLD WEATHER
AHEAD!
20 & 25 Inch Gas Logs
Ray Glo Heaters
Asbestos Back Heaters
Heater Radiants and Connections
DURRETT'S, INC.
300 Trenton St., W. M. Phone 171

GAS HEATERS
MILLS FURNITURE CO.
323 Trenton St., W. M. Phone 420

Piano for sale. Upright Steinway. Excellent condition. 900 Georgia St. 9-28-P

MERCHANDISE

62—Household Goods

USED BEDROOM SUITES $45 UP
COOPER SALES CO.
307 Pine St., W. M. Phone 8540

HARDWICK RANGE—Table-top de luxe model. 4-burner. White porcelain. Slightly used. Call 2771. 10-3-A

For Sale Cheap: 2 electric refrigerators. 1 Westinghouse; 1 General Electric. Phone 3636. 10-5-P

H. H. REPAIR SHOP
I repair stoves, heaters, & furniture. Sharpen handsaws and yard tools. Phone 2840-W. 202 Woodrow, W. M.

6 CU. FT.
KELVINATOR
HOME FREEZER
$249.95
Massey's Service Center
801 Jackson St. Phone 892

RENT A
Singer Electric Portable
BY THE MONTH
REASONABLE RATES
Singer Sewing Machine Co.
115 N. 2nd St. Phone 5940

RADIO REPAIR
Prompt Efficient Service
All Work Guaranteed
Montgomery
Ward
Phone 6000
124 North 3rd St.

New Used Apartment Stove
4 Ft. Gas Refrigerator
Hefley Furniture Store
122 Cotten St., W. M. Phone 5858

MERCHANDISE

62—Household Goods

EXTRA KITCHEN TABLE
With a Rex table top water heater for Butane gas. 20 and 30 gallon. We install.
COAST OIL & BUTANE CO., INC.
2719 DeSiard St. Phone 8402

NOW ON DISPLAY
Full Size
Electric Washing Machine
Complete with Wringer
Delivered in Twin Cities
For Only
$87.50
MONROE FARM
EQUIPMENT CO.
2006 DeSiard St. Phone 1558

1946 WESTINGHOUSE refrigerator. 7 ft. Reasonable. 4204 DeSiard Rd., Apt. "C." 10-5-A

Gas heaters, cook stoves, Storkline baby crib with innerspring mattress. Hamilton Furniture Co., 3508 Jackson St.

COMPLETE STOCK OF
GAS HEATERS—RADIANT REPLACEMENTS
Stove connections, and pipe fittings. We now have 32 Pc. Sets of China, 52 Pc. sets of China, and open stock patterns of glassware.
May & Guthrie Hardware
DeSiard at North Grand Phone 90

7 WAY
FLOOR LAMPS $10.25
Millsaps Furniture Co.
303 Trenton St., W. M. Phone 4546
10-4-P

FOR SALE OR TRADE—If you want a good used sewing machine or washing machine call 3412-M. Pace has them. 10-6-A

New York Furniture Co.
A complete line of hardware and furniture
625 DeSiard Phone 5500

58—Farm Equipment, Supplies

Look No Further!
We Have It!
Royal Feed & Seed
Your ONE STOP Feed and Seed Store
Farm Hardware

Hay Ties	Field Fence
Barb Wire	Cotton Sacks
Saddles	Harness
Farm Tools	4-Wheel Trailers
Water Systems	Water Softeners

COOK STOVES — OIL, GAS and WOOD
FARMERS!
SEE US FOR YOUR FALL PLANTING NEEDS
Beat The Rising Food Prices With A
COOLERATOR HOME FREEZER
The Money You Will Save Will More Than Repay You
Complete Line STAF-O-LIFE Feeds
Royal Feed & Seed Store
312 DeSiard St. Phone 1068

62—Household Goods

SPECIAL EVENT!
7-Way JUNIOR FLOOR LAMPS
Decorated Parchment Shades
ONLY $8.95
D & E FURNITURE CO.
341 DeSiard St. Phone 9630

STOVES and HEATERS
New and Used
Radios — Radio-Phono Combinations
Odd Pieces Of Furniture
A Big Variety To Select From At
THE TRADING POST
815 DeSiard St. Phone 974

A Good Place To Buy
FURNITURE!
Come In And See Our Complete Line Of Household Goods
Table Top Gas Ranges $129.50 up
Apartment Ranges $89.50 up
Nice Selection of GAS HEATERS . . .
Universal Electric Blankets
MILLS FURNITURE
COMPANY
323 Trenton St., W. M. Phone 420

MERCHANDISE

62—Household Goods

STOVES AND HEATERS
New and used. Radios, radio-phono combinations, odd pieces of furniture. A big variety to select from at
THE TRADING POST
815 DeSiard St. Phone 974

SHOT GUN SHELLS
Lowest Prices in Town
BATHROOM FIXTURES
TUBS
COMMODES
LAVATORIES
STAR FURNITURE CO.
514 DeSiard Phone 1664

GET YOUR DEARBORN HEATER AT BABER'S. LIMITED SUPPLY.
BABER'S
1020 North 4th St. Phone 7306

HEATERS
HEATERS
HEATERS
Whatever You Need We Have 'Em
BATHROOM
CIRCULATING
RADIANT
SPACE
KEROSENE
FLOOR FURNACE
COME IN TODAY
Montgomery Ward

For Better Washing Machine Repairs, Call I CAN FIX IT SHOP
Phone 3917 402 Montgomery St. W. M. 7-31-A

Get Your Heaters Now
Yule Gas Logs, 20 in. $34.95
Supreme Asbestos back heaters ... $5.25 up
Samco Radiant Circulating Heaters .. $19.95
Miller-Guerriero Hdw., Inc.
337 DeSiard Phone 151

MATTRESSES: New, repaired or made into innersprings. Call 2744 or write Ouachita Mattress Co., Monroe, La.

INLAID LINOLEUM
ASPHALT, RUBBER AND CERAMIC TILE
All Colors and Patterns. Installed By Factory Trained Mechanics.
MONROE BRICK & BUILDERS SUPPLY
410 Louisville Ave. Phone 8000

63—Jewelry, Watches, Etc.

"DIAMOND RING"—Lady's beautiful setting. Large fine quality brilliant diamond. Quick cash $275.00. Rare opportunity. Inspection invited. No obligation. Box 396, c/o News-Star. 10-3-A

SEE HUCKABAY FOR
MANTLE AND ALARM CLOCKS
WESTCLOX $2.48 UP.
USE YOUR CREDIT

64—Machinery and Tools

SAVE $100
HOFFMAN X Combination Press. Guaranteed practically new, $440. City Cleaners, Delhi, La. 10-6-A

6!—Musical Merchandise

NELL'S MUSIC SHOP
Music — Classical — Popular
All Publications.
c/o Hewitt-Dew Piano Div.
216 Grammont Phone 5825

ACCORDION FOR SALE—Good condition. $150. Call 1863-R between 4 and 6 p. m. 9-19-A

65—Radios, Pianos, Etc.

ROARK BROS.
Are
BARGAIN HEADQUARTERS
In Used Pianos
Six Big Car Load Lots Of Reconditioned Pianos Sold This Fall
There Is A Reason
703 Jackson St. Phone 3544

Gulbransen Minuet Studio
New Slightly damaged in shipment. Price reduced.
Hewitt-Dew Piano Div.
206 Grammont St. Phone 5938

MERCHANDISE

66—Radios, Pianos, Etc.

Console R. C. A. Radio-Phonograph Combination Walnut finish. Like new, $100. 707 Alabama. Phone 1357-J.

ATTENTION: PIANO TEACHERS AND ADVANCED STUDENTS.
We Have a "CHICKERING" and a "MASON AND HAMLIN" Piano.
Both Small Sizes at Slightly Reduced Prices.
HEWITT-DEW
Piano Division.
206 Grammont St. Phone 5938

The Reason Why
20 years EXPERIENCE in the PIANO business is responsible for our selection of our lines of merchandise.
There is no guess work with us. We know beyond any doubt that
KIMBALL
LESTER
BETSY ROSS
SPINETS AND GRANDS
IVERS & POND
MUSETTE
Are America's Best Piano Buys.
We Invite a Careful Comparison Before You Buy.
Roark Bros.
703 Jackson St. Phone 3544

NEW AND USED PIANOS
TERMS TO SUIT.
MARINE PIANO HOUSE
3210 Dick Taylor St. Phone 1882-J

FOR RENT
Trumpets, Clarinets, Saxophones, Trombones, Drums, Pianos, Accordions, etc.
Start Your Child Taking Lessons Now on the Instrument of His Choice.
SMALL RENTAL FEE.
Up to 6 Months Rent Applied on the Purchase Of an Instrument.
HEWITT-DEW MUSIC CO
108 Catalpa Phone 3702

67—Seeds, Plants, Flowers

EARLY BEARING Papershell Pecan Trees. Blightproof Pears, Peaches, Apples, Figs. Also Grape Vines. Catalog free. BASS PECAN COMPANY, Lumberton, Miss.

Green Plants of All Kinds
Cottage Flower & Gift Shop
600 Morris Ave. Phone 2984

FLOWER DIRT
ALSO FILL-IN DIRT
$5 load. Phone 1872. If no answer 3118

69—Clothing, Wearg., Apparel

MEN'S WOOL SLACKS $4.95
THE REMNANT SHOP
410 Louisville Ave.

ROBBY'S ARMY STORE
409 Trenton West Monroe Phone 8799

70—Wanted To Buy

IF IT'S FOR SALE—Call 6058
John's Trading Co., 2205 DeSiard
We Buy Anything—Sell Everything.

WANTED: Used furniture or any household article of value.
GLOBE FURNITURE CO.
1411 DeSiard Phone 3541

HIGHEST PRICES PAID FOR GOOD USED FURNITURE
Snyder Hdwe. & Furn. Co.
325 Trenton St., W M Phone 1778

WANT TO BUY AT TOP MARKET PRICES
Scrap Iron and Metals
From Industries and Farms
Also Pipe and Pipelines
Your scrap will help to relieve the shortage of new steel.
M. KAPLAN & SON
Pipe — Steel — Mill Supplies
9th and Adams Phone 942 - 7440

We Buy Used Furniture
Exchange Hdw. & Furn. Co.
105 North 6th St. Phone 384 9-10-P

REAL ESTATE FOR RENT

71—Apartments, Furnished

2-ROOM furnished apartment, 2801 DeSiard. Phone 4603. 10-6-A

3-ROOM furnished apartment. Close in. Working couple only. Phone 2238-J. 10-3-A

SMALL 2-ROOM furnished apartment. Couple only. 3417 Cypress. Phone 1652-J. 10-3-A

FURNISHED APARTMENT—2 large rooms newly redecorated. Mechanical refrigerator. All bills paid. Ideal for 2 or 3 working girls. $60 month. Close in. Call 2492.

THREE-ROOM furnished apartment, W. M. Working couple preferred. Jhone 5238-J. 10-6-A

2-ROOM furnished apartment. Very convenient. Private entrance to bath. Nice neighborhood. Quiet working couple only. Phone 2120-W. 10-6-A

FOR RENT—Nicely furnished two-room apartment and bath, modern and private, with garage. Close in. To refined couple, no children or pets. Write Box 915, c/o News-Star.

Two 2-room nicely furnished apartments. Share living room and bath. Couples only. Phone 1457-J. 10-5-P

Nicely furnished 2-room apartment on bus line. Couple only. Phone 5199-J. 10-5-P

NICELY FURNISHED, small apartment. Suitable for couple, 2 working girls or 2 men. Twin beds. Call 4603 before 8:30 a. m. or after 6:00 p. m. 10-3-A

NICELY FURNISHED 2-room efficiency apartment upstairs. Couple only. 415 Park A[illegible]

REAL ESTATE FOR RENT

71—Apartments, Furnished

1-Room bachelor apartment. Phone 1457-J. 10-5-P

72—Business Places

STORE BUILDING
For Rent
111 Hall Street
Phone 1615

BRICK BUILDING 20x18. Suitable for storage or office. Phone 5790-R. 10-5-A

COMMERCIAL BUILDING
For Rent. 60 x 20 ft. Call 6592 or apply 210 South 5th. 10-4-P

BRICK BUILDING
Size 18 x 100. Concrete floor. Plaster walls. Immediate possesion. 215 S. 5th. St. Phone 649.

BUSINESS LOCATION
Near Jr. College. Ideal for beauty parlor
Mrs. Lillian (R. E.) Davis
Phone 1094 or 4054

GROCERY STORE in colored neighborhood. Write Box 916, c/o News-Star. 10-9-A

BUILDING—1600 sq. ft. 2720 DeSiard. Can be used as storage space or living quarters. 10-6-A

74—Houses, Furnished

7-ROOM furnished house. Close in. Phone 893. 10-6-A

78—Rooms Without Board

NICE furnished bedroom. Employed girls only. 206 Pine St. Phone 7945-R.

NICE FRONT BEDROOM—Adjoining bath. 707 Cypress, West Monroe. 10-6-A

FURNISHED BEDROOM—Adjoining bath. Private home. Phone 951. 10-6-A

UPSTAIRS BEDROOM—Near bath. Private entrance. Men only. Phone 4467-W. 10-9-A

BEDROOM FOR GENTLEMEN—Share bath with one. Private entrance. Garage if desired. 318 Rochelle. Phone 8650-W. 10-6-A

LOVELY ROOM for teacher or business woman. Share bath with one other. Phone 5822-W. 10-6-A

NICE LARGE front bedroom. 105 N. 3rd St., W. M. Phone 784. 10-3-A

Nicely furnished bedroom. Twin beds. Gentlemen only. Phone 1457-J. 10-5-P

Front bedroom with adjoining bath and telephone. Will consider couple with 9 months old child. Kitchen privilege. Phone 7851-J. 10-5-P

Lovely upstairs bedroom. Close in. Gentleman only. 205 Louisville. 10-4-P

2-Bedrooms. Close in. Men only. 622 Catalpa St. 10-4-P

FURNISHED BEDROOM. Private entrance. Adjoining bath. Kitchen privilege. Call 3652-J. 10-3-P

WANTED—Middle-aged lady to share room with landlady. Double beds. Kitchen privilege. Phone 4075-J. 10-3-A

FURNISHED BEDROOM upstairs. $30 per month. 100 Louisville.

2 BEDROOMS for rent in nice neighborhood 5 blocks from DeSiard St. With or without kitchen privilege. Call 379 or 7908. 9-28-P

Lovely upstairs bedroom. Close in. Gentlemen only. Phone 1310. 9-28-P

NICELY furnished bedroom. Gentleman only. Phone 9593-J. 10-1-A

COMFORTABLE bedroom for gentlemen Private entrance. Twin beds. Shower. Phone 8609-W. 9-28-A

Front Bedroom. Private bath and private entrance Settled business woman or gentleman preferred. 310 Ludwig, W. M. 9-28-P

$5.00 Per Week
EARLE HOTEL
231 South Grand
PHONE 3180

83—Wanted To Rent

INS. ADJUSTOR, wife and 3 yr. old son desire furnished 3 or 4-room apartment. Can be contacted between 8:30 a. m. and 5 p. m. Phone 5600, Mr. J. H. Lamb. 9-3-A

Will rent or buy 2 or 3 room house in Brownville, Seigle Addn., or Bawcomville. J. H. Cowan, Rt 3, Box 115, West Monroe. 9-21-P

WANTED—Modern furnished apartment or house. Private bath. Electric refrigerator. Adults. No children. No pets. Call Room 913, Frances Hotel. 10-5-A

Couple desires 2 or 3-room unfurnished apartment. Call 2692-R, 9 to 5 p. m.

REAL ESTATE FOR SALE

84—Business Prop. for Sale

Beautiful Apt. Hotel, Guest House and Cottage. Best location, lavishly furnished. Fine repeat clientele. $45,000 cash down. Bal. easy monthly payments at 4% int. Net appr. $20,000 per year. Write Box 40, Hot Springs, Ark. 10-4-P

GOOD INVESTMENT
Or fine business location. 75x50 ft. Building and 2 dwellings on Cor. Layton and 9th Sts.
George Guerriero Real Estate
Phone 6103 321 Bernhardt Bldg.

New Grocery and Market, Filling Station and living quarters. 3 acres land. Doing good business. Walkout. $6,500. E. H. Blake, Rt. 3, Box 50-A, Delhi. 10-7-P

BUSINESS FOR SALE
115 S. Grand. Known as Farris Cafe. Reduced price.
Mrs. Lillian (R. E.) Davis
Phone 1094 or 4054

Fine Business Locations
Lot 50 Ft. Wide x 150 Ft. Deep
(On Corner of Alley)
Sixth St. ½ block South of DeSiard St.
Lot 40 Ft. Wide x 108 Ft. Deep
(On Corner of Alley)
Fourth St. About 100 ft. South of Louisville Ave.
H. L. Rosenhein, Realtor
815 Ouachita Bank Bldg. Phone 1307

85—Farms and Land For Sale

ACREAGE ON LAKE BRUIN
73-ACRE FARM, bordering on Lake Bruin, St. Joseph, La. Nice 6-room house with running water, lights, and butane. Priced at $16,000. Will sell in 1-acre lots or more, bordering on lake. $800 per acre. Write
L. E. MELVILLE
Natchez, Miss. Phone 1706-J

REAL ESTATE FOR SALE

85—Farms and Land For Sale

Good 2-room house. ½ acre good rich land. Just out city limits Monroe. Water, lights, gas. A bargain $1,275. Phone 10578-J. 9-28-P

5 Acres — 6-Room House
Milhaven Rd. Front and back porch. Bath. All under fence. Chicken house, garage Immediate possession. $5,750.
MRS. L. G. GILLILAND
502 Rochelle Ave. Phone 1114 or 151

86—Houses For Sale

5-ROOM HOUSE. Lot 50x150. 1311 Winnsboro Road. Two blocks from city limits. $3,300. $1,200 down, balance $35 per month. Immediate possession. Call 8778-J. 10-9-A

207 ANDERSON, W. M.
F. H. A. Appraisal of $7,300. 2-bedroom home; 7 years old. Beautiful hardwood floors. 2 lots. $700 cash will handle for qualified veteran. Possession tomorrow.
I. & S. REALTY
Myrtis Harper, Mgr., Phone 2805, 883
Ernestine Smith, Phone 5641-R
Dixie Winger, Phone 7955-J

BY OWNER—New 5-room stucco home. Bath. 1 acre. Lights, water, gas. Phone 4799-W. 10-6-A

FARM at Bosco, La. 120 acres rich sandy loam soil. 2 good tenant houses. Lights, water, Butane gas. New hog wire fence. 25 acres pasture. Balance cultivation. Making bale per acre. Large A-C Tractor. 3 mules, plow tools, wagon. On school bus line. $5,000 down, balance like rent each fall.
2 LOTS on Filhiol Ave., near college.
7 ACRES, 5 rooms, bath. Winnsboro Rd.
40 ACRES, 5 rooms, lights. $2,500.
5 ROOMS, bath. Furnished. $5,000.
NICE HOME, 2 lots. 2914 Gordon.
8 ACRES, 5 rooms, bath. Milhaven Rd.
2 LOTS, McGuire Addn. $330 each.
LOVELY colonial home. Plenty of grounds. South Side. Owner moving.
508 MITCHELL LANE. 6 rooms. $4,750.
LOT on Lee Ave. $800.
NEW 4-room house. 2½ acres. $1,500.
600 ROCHELLE Ave. 3 bedrooms. Corner lot.
608 GEORGIA. 6 rooms, bath. 2 lots.
C. E. BUCKLEY
1215 St. John Phone 1074

NORTH SIDE
Near Georgia Tucker School, corner lot. Well landscaped. Large living room with real fireplace. Dining room, kitchen and breakfast room combined. Modern bath. Ample closets and cabinets. Side screened porch. Awnings. Attic ventilation. Venetian blinds, curtains and drapes. Beautiful hardwood floors. Termite contract. Quick possession.
ALEXANDER AVE.
Beautiful 2-story home. Downstairs: Living room with fireplace. Air condition unit in dining room and breakfast room. Kitchen and 2 sun porches. Ceiling fan. Exhaust fan in kitchen. Attic ventilation. Upstairs: 4 bedrooms and beautiful bath. Asbestos siding. Hardwood floors, lifetime roof. Double garage and store room. In excellent condition. Corner lot.
DUPLEX
North Side, 3 rooms, modern bath on one side, 4 rooms, modern bath other side. Hardwood floors. Attic fan. Lot 70x150. Immediate possession.
NORTH SIDE
Near Neville High. Lovely 3-bedroom house. In excellent condition.
DESIARD RD.
Duplex, Jr. College, 8 rooms. Can be used for home, or commercial purposes. Corner lot.
Near Jr. College
Two 2-bedroom homes in excellent condition. Corner lots.
HOME & INCOME
South Side, large 5-room house. Completely furnished. Now vacant. 4-room furnished garage apartment. Both $11,000.
SOUTH SIDE
Nice 4-room house and bath unfurnished. $4,750. Walking distance of town.
Completely Furnished
Duplex corner lot. 5 rooms and bath, 4 rooms and bath. $10,000. Close in.
Quick Possession
New garage apartment, corner Gordon Ave. and Carolina. Shown by appointment. Large living room, bedroom, kitchen with breakfast nook. Modern bath.
Duplex, South Grand
First time on market. 4 rooms and bath each side. Double garage. Lot 50x150. Good condition. Immediate possession. $8,400.
South 2nd, $8,500
In 700 block of South 2nd. Modern 2-bedroom home. Modern bath, shower. Attic fan. Hardwood floors. Large kitchen cabinet. New Venetian blinds.
204 VERNON, $5,250
New 2-bedroom house. Modern bath. Asphalt tile on kitchen and bathroom floors. Possession within 30 days.
1111 SOUTH 3RD
Lovely 3-bedroom home. Hardwood floors. Wall heaters in every room. Window fan.
105 VERNON
3-bedroom home. Large kitchen with plenty built-ins. Modern bath. Hardwood floors. Venetian blinds. Attic fan. 3 lots.
506 SOUTH 3RD
3-bedroom home. Good condition. Newly painted. Venetian blinds. New 30 gal. glass lined tank. Chicken yard.
407 RAILROAD AVE.
Nice 4-room house and complete bath. 1-room apartment. $4,300.
VACANT $8,000
211 Mouton St. Lovely 3-bedroom home. Living room with fireplace. Plenty closets and cabinets. Attic fan.
CORNER LOT
307 Flanagan, W. M. Practically new 2-bedroom house. Living room, kitchen and breakfast room combined. Large kitchen cabinets. Plenty closets.
VACANT $5,000
204 Circle St., Splane Addn. New 4-room house. Modern bath. Laundry and store room. Immediate possession.
STUCCO HOME
Ransom Addn., 3 bedrooms. Large living room, modern bath. Quick possession. Pay equity and take up notes.
MRS. GILLILAND
502 Rochelle Ave. Phone 1114 or 151

BARGAINS
2-story, 8-room house. 1812 Jackson St. $6,850.
160 acre farm, near Crew Lake. Known as Byron Weathersby's farm. Cultivated this year. $5,250.
LUTHER REED & CO.
202 Heninger Bldg. Phone 3050 or 989

1312 Sterlington Rd. New furnished 4-room house. 2 lots. By owner. Priced to sell. Phone 10404-J. 10-5-P

FOR SALE OR LEASE
610 JACKSON ST.
9-ROOM RESIDENCE
Ideal for Doctor's Clinic or Business Offices.
H. L. Rosenhein
REALTOR
815 Ouachita Bank Bldg. Phone 1307

NEW BRICK HOME. 5 rooms, screened-in porch. hardwood floors, spacious closets. Lot 110x175. Crescent Bend Add'n. $9,500
E. R. (Ham) & L. K. Breard
100 Louisville Phone 2548, 649

Priced for quick sale—Spacious 6-room home desirably located. Owner transferred. Reasonable terms. Call 9635-W for details. 10-5-P

1-year-old house, Farmerville. 5-rooms, bath, garage. Lot 80 x 100. $5,000. Phone Farmerville 3706 or write P. O. Box 547. 10-8-P

REAL ESTATE FOR SALE

86—Houses For Sale

Home on Corner Lot By Owner
Immediate Possession
Junior College Addition
Newly decorated and painted 5-room pre-war dwelling with screened porch. On corner lot 70x160 with large trees and shrubs.
See
CLYDE C. NASH
500 Cole Ave.
Phone 4488 Phone 2685-W

Pre-war constructed 5-room modern home with breakfast nook, screened porch. Lovely shrubery, fruit trees. Garage. Corner lot 75 x 150. Near Junior College, Sherrouse Add'n.
2-Bedroom modern home near church and school. Corner lot. Immediate possession. $4,200.
7-Room modern home. One side rented for $50. Walking distance to Twin Cities. Near school and church. Corner lot. $7,500.
4-Room house with bath room, some fixtures. Screened front and back porches. Chicken house and barn. Beautiful shade trees. Lot 150 x 300, corner of Tulane and Height Sts., Slpane Add'n, W. M.
Practically new 3-bedroom modern home with garage attached. Just outside city limits, 1 block off Hwy. 80. School bus and mail delivery. Chicken yard and garden fenced. 75 x 200. $6,000.
6-Room home, 20 acres land. Store building. Beautiful shade trees. On gravel road 3 miles from city limits, W. M.
SAM OR MRS. BOURLAND
1211 Cypress St., W. M. Phone 2537

BY OWNER
4-ROOM GARAGE APARTMENT
114 McGuire, Morning Side Addn., Near College.
1/2 Block from DeSiard Bus Line.
Lot 50 x 150.
Phone 4676-J

L. M. Ray Construction Corp.
GENERAL CONTRACTORS
PHONE 841

NICE, NEW 2 rooms, ½ acre. Lights, gas, water. $1,600. 8 miles, Swartz black top Mrs. L. A. Hollandsworth, Rt. 3. 9-24-A

LOVELY HOME
3600 Harrison
CORNER MASONIC
Large living room with mantel and fireplace, sun parlor, dining room, breakfast room, kitchen, two bedrooms, tile bathroom.
Beautiful oak floors, sheetrock walls textoned, attic fan. Lifetime asbestos roof. Terminex contract.
Very large corner lot with lawn, flowers, shrubbery and trees. Garage and storeroom. Near Junior College and Sherrouse Grade School.
IMMEDIATE POSSESSION
H. L. Rosenhein, Realtor
815 Ouachita Bank Bldg.. Phone 1307

REAL ESTATE FOR SALE

86—Houses For Sale

ANYTHING from 2 to 5 rooms unfurnished. Phone 4077-M. 10-3-A

"We make loans on real estate, vacant or improved property, any amount $50 to $1,000 quick service."
LAWRENCE L. MAY & SON
136 S. GRAND PHONE 9602

5-ROOM DWELLING
Furnished, detached garage on 2 50x150 ft. lots, 217 Egan St., Monroe.
GEORGE GUERRIERO REAL ESTATE
Phone 6103 321 Bernhardt Bldg.

New 3-bedroom, screened porch. 1112 Short, McGuire Add., W. M. 100 x 200. Different wrought iron and brickwork. Call E. H. Busbice, 8782-R. 10-7-P

3401 RICHMOND
5-room house, excellent condition. Corner lot. A bargain at asking price.
W. D. KRAMER
506 Bres Ave. Phone 6571

LOVELY 3-bedroom home. Choice neighborhood. Close to school. 1911 North 5th. Shown by appointment only.
309 CASON ST. 2 bedrooms. Pay equity of $1,850 and take up notes of $37.81.
201 JACK McENERY ST. 2 bedroom house in perfect repair. $5,250.
3 BEDROOMS, South Side. Immediate possession. Have F. H. A. appraisal of $16,500. Selling price $14,250.
NORTH SIDE, 3-bedroom brick home. Close in. Shown by appointment.
LOVELY LOT, North Side, West Monroe. 75x150 Choice neighborhood $1,100
LOT 75x150 on Anderson St., W. M. $650.
I. & S. REALTY
Myrtis Harper, Mgr. Phone 2805, 883
Ernestine Smith, Phone 5641-R
Dixie Winger, Phone 7955-J

ROCHELLE AVE.
3-Bedroom home. Screened front porch. Large spacious rooms. Well planned. $10,000.
COLLEGE SECTION
New modern home in one of the best college sections. Situated on 2 beautifully landscaped lots. Call for details.
NORTHSIDE MONROE
2-bedroom solid brick. Newly redecorated. Venetian blinds, attic fan, floor furnaces. Tile bath. Best neighborhood. Immediate possession. $12,000.
3-BEDROOMS $13,000
2-BEDROOMS $11,500
Both asbestos siding, floor furnaces, attic ventilation.
MORE FOR YOUR MONEY
3-bedrooms, tile bath, 2 lots, 2 screened porches. Servant's quarters, garage. Beautifully landscaped. $12,000.
BAYOU DESIARD
2 acres facing bayou. Good 2-bedroom house, perfect condition. Asbestos siding. Servant's quarters. Quiet and private. Must see to appreciate.
FARMS! FARMS!
If you are in the market for a farm, we have all sizes, kinds and locations. Call for details on these listings and we can find what you are looking for.
HOUSE-CAFE
Combined. Completely furnished. On Highway 80, West Monroe, near Auction Barn. $5,600.
MRS. ALICE DAVID
Phone 7474 Mr. Greenlee 6590-J

LAWRENCE L. MAY IS COMING TO TOWN
9-31-P

REAL ESTATE VALUES

ON SHREVEPORT HWY. 1 1/4 miles from city limits. 5-room brick home. Floor furnace, attic fan, lifetime roof. New Bar-B-Que Pit. $12,500.

2 TRACTS OF LAND. $1,700 each. On McGee Rd.

34 ACRES, new 4-room house on Natchitoches Rd. $5,000.

6 ACRES, 3 houses. Near Good Hope Church. $4,500.

CAFE — Doing excellent business. Everything goes except building.

10 ACRES, 6-room house. McGee Rd. Lights, water. $2,500.

ON CLEAR LAKE RD. 5-room house. Bath. $5,000.

80 ACRES, 6-room house. 7 1/2 mi. from new bridge on Shreveport Hwy. Could be sub-divided. $10,500.

812 PINE, W. M. 6-room house, bath. 3 porches. $6,850.

411 MILL, W. M. Duplex. Income of approximately $100 per month. $6,000.

SOUTH GRAND. $4,400. 4-room house. Built-in features.

806 MILL, W. M. 5-room house. Venetian blinds. $8,000.

WARREN DRIVE. 4-room house, 1 acre. $3,250.

SOUTH OF MONROE, general merchandise store—hardware, grocery, dry goods. Inventory price.

510 LINDERMAN, W. M. 2-bedrooms. Bath. $6,750.

215 MOORE, 2-bedroom home. $6,500.

605 S. 2ND. 5-room house. $5,500.

711 MISSISSIPPI, new 5-room house.

113 SPLANE DR., W. M. $5,775. 5-room house. Garage.

111 WHEELIS, W. M. 4-room house. Furnished $4,500. Unfurnished $4,200.

310 SPLANE DR. W. M. 2-room house, hardly finished. 2 lots. $1,175.

706 1/2 S. 6TH., W. M. 4-room house, completely furnished. $3,150.

NEAR JR. COLLEGE. 2 apartments, 2 business places. $9,600.

GARAGE AND FILLING STATION Equipment. Reasonable rent. West Monroe. $4,500.

NICE CAFE—Business section. Doing good business. $4,800.

COMPLETE SAWMILL, just off Hwy. 80, W. M. $1,700.

GOOD MARKET AND GROCERY. South Side, Monroe. Walk-out price $2,175. Rent reasonable.

CAFE BUILDING—36 seating capacity. Near Charity Hospital.

150 ACRES. 2 1/2 miles beyond Swayze's Dairy. $4,500.

COUNTRY HOME—The Worley Place. On Prairie Rd. 6-rooms, bath, $5,500.

25 ACRES, fenced. 2 houses, all modern conveniences. Small income from 2 gas wells. $6,500.

2501 GORDON AVE. 6-room house, bath. Glassed in sleeping porch. 2 lots on corner. $12,500.

JACKSON ST. 8-room house. Completely furnished. $10,500.

503 PLUM ST. $6,800. 5-room house. Garage, storeroom. Venetian blinds, metal awnings.

208 MONTGOMERY, W. M. 4-rooms, bath. $8,000.

NORTH SIDE, W. M. 5-rooms. $7,100.

ON ARKANSAS RD. near W. M. $8,900. 5-room house. 2 rent houses, store building. Walk-out proposition

STORY AND A HALF, garage, grocery store. Everything goes. $10,500. On White's Ferry Rd.

1201 N. 3RD, W. M. 5-rooms. $2,650.

704 S. 7TH, W. M. 5-rooms. Venetian blinds. $3,300.

3-BEDROOM HOUSE, 2-story. 2401 Jasmine. Asbestos siding. Immediate possession. $11,000.

1/2 INTEREST in new up to date 3-chair Barber Shop. All supplies. Farmerville, La. Owner going back to school. $2,100.

LARGE 3-BEDROOM HOUSE, bath. 2 porches. Asbestos siding. 2 years old. 1 acre. 1/2 mile from West Monroe city limits on old Natchitoches Rd. In excellent condition. $7,500.

5 ACRES, 4-ROOM HOUSE. Double garage, workshop. Other out buildings. Lights water, telephone. Well of water. Off White's Ferry Rd. $5,700.

E. W. CRUSE
REALTOR
Phone 5400 North 3rd and Breard St.
Bernard Smith—A. J. Lester—Phone 4308

REAL ESTATE FOR SALE

86—Houses For Sale

5-ROOM HOUSE, completely redecorated. On North 3rd St. $10,000. $7,000 financed at 4 1/2 % interest.
2611 GORDON AVE. 5-room house, hardwood floors. Johns Manville roof. Double garage. Corner lot. Excellent condition.
E. R. (Ham) & L. K. Breard
100 Louisville Ave. Phone 2548, 649

FOR SALE
Lots—Cole Add., McGuire Add., W. M. Austin Ave., W. M.
612 N. 7th, W. M. $4,500.
2607 S. Grand. 9 rooms, 2 baths. $7,500.
New house, ¾ acre. All conveniences. Near Hill Gro., off Smith Rd., W. M. $4,000.
Brick house. Edgewater Gardens, Bon-Aire Dr. $10,900. Terms.
Brick house, 4 bedrooms. Cole Add. $16,000.
20 acres, Warren Dr. Utilities available. Per acre $225.
619 Jackson St.
Call for prompt free inspection & appraisal Listings Solicited—City or Country
B. S. Braswell, Realtor
1006 Ouachita Bank Bldg. Ph. 2714, 2372-J

1911 NORTH 5TH. 3-bedroom home, tile bath. Near Neville School.
2308 HAWTHORNE—3-bedroom house. Bath and a half. In Fairview. Shown by appointment only.
DUPLEX: 513-515 Hudson Lane.
1007 North 6th 6-room house.
410 Bres Ave 6-room house.
DUPLEX—205 Auburn Ave. Excellent condition. Immediate possession one side.
201 ARKANSAS—Excellent business location
Mrs. Lillian (R. E.) Davis
Phone 1094 or 4054

BEAUTIFUL three bedroom home. Sacrifice by owner. Small down payment. 202 Morris Drive. 10-2-A

So Much For So Little!
N. S. WEST MONROE
3-Bedroom Home. $7,900
Big roomy screened porches, 2 of them. Fireplace for those holiday gatherings. All the storage space you will need. Nice yard for the children. Concrete drive, garage. Excellent condition. You can move in tomorrow.
MRS. ALICE DAVID
Phone 7474 Mr. Greenlee 6590-J

$1,650 DOWN
Cole Ave., near College. About $46 per month.
West Monroe, one block from Mitchell School $53 per month.
Mr. & Mrs. Porter, Realtors
1014 North Second Phone 5306, 5950-M

209 Austin St., W. M. Attractive home. Front screened porch. Several rooms recently redecorated. Quick possesion. $6,500
FAULK & FOSTER
212 Ouachita Bank Bldg. Phone 4303

Home for nice colored family. 5-rooms 2202 Olive.
Mr. & Mrs. Porter, Realtors
1014 North Second Phone 5306, 5950-M

LOVELY HOME in Jr. College section. 2 bedrooms, enclosed porch, attic fan. Venetian blinds, hardwood floors. Interior recently redecorated. Corner lot 70x160. 1 block from Jr. College. Nice lawn and shrubs. 500 Filhiol. $10,000.
FAULK & FOSTER
212 Ouachita Bank Bldg. Phone 4303

OWNER LEAVING TOWN—5 room house. Lot 50x150. 1311 Winnsboro Road. Just out of city limits. $3,300. Possession in 10 days. Call 8778-J. 10-2-A

An Invitation To Better Living
Let us show you our exclusive listings.
We have a large selection of the best buys in all price classes.
SEVERAL CHOICE NORTH SIDE LOCATIONS
NEW HOMES IN MCGUIRE ADDN. AND COLLEGE AREA, ALMOST COMPLETE.
F.H.A. LOANS AVAILABLE
Troy & Nichols
PHONE 7700
NIGHTS & SUNDAYS CALL GOCHENOUR 2492

WILL TAKE 3-ROOM HOUSE ON TRADE FOR NEW 4-room house 2-bedrooms.
SOUTH SIDE, NEAR FURNITURE FACTORY, CHARITY HOSPITAL, AND LIDA BENTON SCHOOL.
E. R. (Ham) & L. K. Breard
100 Louisville Phone 2548, 649

87—Lots For Sale

WE OFFER
LOTS OF LOTS
Old Country Club Addition, Hilton St., Downey Lane, Glenmar, Jackson, Riverfront and Stubbs, S. 7th, W. Monroe.
Mr. & Mrs. Porter, Realtors
1014 North Second Phone 5306, 5055-M

75x150 on Foster street. 3 blocks off Loop Road. Phone 6510-J. Price $450. 10-6-A

JACKSON ST. 1600 block. Lot 50x175. $1,575.
LOT 80x150 in 800 block of K St. A real buy. Terms.
LOT 50x150. 3200 block Lee Ave. $750.
PARGOUD BLVD. 3 lots, 50x150 each. All for $2,650.
LOUISVILLE AVE. Well drained lots.
MYRTLE ST. 2500 block. Lot 60x150. $1,050.
TIPPIT ST. Brownville. 14 lots. $3,700.
COLE AVE. 200 ft. Just south of Webster.
MRS. L. G. GILLILAND
502 Rochelle Ave. Phone 1114 or 151

REAL ESTATE FOR SALE

87—Lots For Sale

CORNER LOT, 150x150. Park Ave., and Beloit. Facing South. A real buy.
E. R. (Ham) & L. K. Breard
100 Louisville Ave. Phone 2548, 649

Choice Loop Road Lot
(Over 800 Ft. Bayou Front)
$8,000
Phone 652 - 1687

LOT FOR SALE!
Northeast corner of N. 7th and Alexander Sts., Monroe. 60x144.41 ft. Reasonably priced.
George Guerriero Real Estate
321 Bernhardt Bldg. Phone 6103

For Sale: Highly desirable 75 or 150 ft. lot in Pargoud Add., Valencia Ave., faces east. Reasonable. Phone 2790-R. 10-3-A

LOT 175x150 in Sherrouse Add'n. Near school. Well drained. Phone 3969. 10-3-A

LOT 50x150. Location 700 block Orange street, Monroe. Phone 2309-W. 10-3-A

IDEAL HOME SITES
N. 6th St. Near Neville and grade schools. 65 ft. wide x 150 ft. deep.
Vernon St. 300 block. 4 lots, 50 ft wide x 150 ft deep each.
H. L. Rosenhein, Realtor
815 Ouachita Bank Bldg. Phone 1307

LOT 75x150 on Emerson in Fairview.
Mrs. Lillian (R. E.) Davis
Phone 1094 or 4054

CORNER LOT, North 7th and Stubbs Ave. Large enough for 5-unit apartment house. Also have 5 sets of plans for apartments. $8,600.
Lot 100x130, in Honest John Addn. North of Brown Paper Mill on black top Rd. Gas, water, lights available. $350.
LOT 50 x 150, near Sherrouse School $800.
2 Corner Lots, Otis and 9th. St. Both for $1,100.
4 Lots on Polk and Nichols St. $375 each.
LOT 50x150, 1610 Jackson St. $1,590.
LOT 50x150 on Polk St., South Monroe. $350.
2 LOTS, 50x150 each, in McGuire Addn., on Arkansas Rd., and North 11th St., West Monroe $550 each.
E. W. CRUSE, PH. 5400
C. B. SMITH
A. J. Lester, Ph. 5400 or 4308
NORTH THIRD & BREARD STS.

88—Real Estate Brokers

LIST with us, we finance most of our sales; making possible many deals that would otherwise be impossible.
Troy & Nichols. Ph. 7700

LISTINGS APPRECIATED
Mrs. L. G. GILLILAND
502 Rochelle Ave. Phone 1114 or 151

MRS. IVY RAYNER
4205 Lee Ave. Phone 5055-M

W. D. KRAMER
506 Bres Ave. Phone 6571

GEORGE W. GUERRIERO
LISTINGS APPRECIATED—FHA-GI LOANS
321 BERNHARDT BLDG. PHONE 6103

WALLACE D. EZELL
Farm Lands, Farm Loans
Phone 728-R 504 Auburn Ave., Monroe

MRS. ALICE DAVID
WILL SOLVE your real estate problems. Farms, houses, lots listings solicited.
Phone 7474 or 6590-J or 8497-J

OUACHITA REALTY CO.
LISTINGS APPRECIATED
Phone 4930-3298-R

List Your Property With
Mrs. Lillian (R. E.) Davis
1503 Emerson Phone 1094, 4054

LISTINGS APPRECIATED
E. R. (Ham) & L. K. Breard
100 Louisville Phone 2548, 649

SAM R. BOURLAND
List Commercial, Residential Farm Property - Phone 2537
1211 Cypress St. West Monroe, La.

H. L. ROSENHEIN, Realtor
815 Ouachita Bank Bldg. Phone 1307

91—Wanted—Real Estate

IF YOU WANT YOUR HOME, FARM OR BUSINESS SOLD QUICKLY, LIST WITH
E. W. CRUSE
FOR FAST EFFICIENT SERVICE.
WE ARE PLANNING AN EXTENSIVE ADVERTISING CAMPAIGN IN THE NEAR FUTURE
Phone 5400
Corner North 3rd & Breard

NEEDED
North Side Homes
2 and 3-Bedrooms
Have Several Cash Buyers
MRS. L. G. GILLILAND
502 Rochelle Ave.
Phone 1114 or 151

REV. ROBINSON TO LEAVE CITY

Pastor Of West Monroe Presbyterian Church To Accept New Post

Rev. Charley Robinson, who has served as pastor of the Memorial Presbyterian Church for the past 21 months, has been called to the superintendency of the Pine Bluff Presbytery and will assume his new duties the latter part of October, it is announced.

His duties, as outlined in the call, will consist principally of: Organizing and building new churches, directing home mission work, keeping the home mission churches supplied with services, aiding in securing ministers for any vacant churches, helping the home mission pastors to set up their programs, promoting home mission work in the larger and self-supporting churches, holding evangelistic meetings, organizing Sunday schools, and promoting young peoples' activities. His district will be southeast Arkansas.

During his 21 months' residence in West Monroe the handsome Memorial Church has been constructed and the full program of church work carried out. About 70 new members have been added to the church. Rev. Robinson has also been an active member of the West Monroe Lions Club and has taken part in other community activities.

Rev. Robinson said he greatly regrets leaving West Monroe. "I shall always treasure the faithful friendships I have made here," he said. "West Monroe has fine churches, fine people and a splendid future."

A. D. Read, clerk of the session of the Memorial Church, expressed regret at Rev. Robinson's transfer. "Rev. Robinson and his fine family have meant a great deal to both our church and our community as a whole," he said. "They have worked tirelessly to build our church, both materially and spiritually, and they have succeeded splendidly. Our best wishes go to them in their new field and we hope they will be able to return often to visit us in West Monroe."

Rev. Robinson expects to move to Pine Bluff, Ark., the latter part of October.

More than half of all cancer deaths among American men result from cancer of the digestive tract.

MORNING COUGHS

Don't let morning and night coughing, recurring attacks of Bronchial Asthma ruin sleep and energy another day without trying MENDACO. This great internal medicine works thru the blood, thus reaching the bronchial tubes and lungs. Usually starts helping nature immediately to remove thick, sticky mucus, thus alleviating coughing and promoting freer breathing and more refreshing sleep. Get MENDACO from your druggist today. Quick satisfaction or money back guaranteed.

Have a Coke

Coca-Cola 5¢

COCA-COLA BOTTLING COMPANY
MONROE, LA. PHONE 184

LEAVING HERE

REV. C. B. ROBINSON

TWO MEN ARE ARRESTED FOR FIGHTING IN CITY

Two men were taken into custody yesterday afternoon by police following a Harrison street brawl in which one of the men received a badly lacerated forehead.

The men were identified by officers as Tom Cauthron, 37, of 700 Wood street, West Monroe, and L. L. Malone, 40, of 517 Harrison street.

Cauthron, who received treatment at the St. Francis Sanitarium, was charged with fighting and later released on a $25 bond.

Malone, booked with fighting and drawing and displaying a dangerous weapon, was released on a $125 bond.

Both men will stand trial before Judge W. M. Harper in city court here Monday afternoon.

WANT ADS in the News-Star—World don't cost the advertiser, they pay him—They pay-off in results. Try them today.

CIGARETTES

All popular brands. $1.46 per carton. No extra charges. Minimum order 5 cartons. Immediate delivery. Send check or money order.

STANDARD PRODUCTS COMPANY
930 F. Street, N. W.
Atlantic Bldg., Dept. C-2576, Washington, D. C.

N. J. C. EXPANDS PUBLIC SERVICE

Class In Clothing Opens To Instruct Housewives In This Line

Northeast Junior College is expanding its program of service to the community this year. The most recent offering is the class in clothing which was formed for housewives and meets from 9-12 a. m. each Thursday.

Miss Frances Kelso, assistant professor of home economics at N. J. C., is teaching the class in which individual problems and individual attention are keynotes of instruction. The non-credit course has proved so popular that the number enrolling has been limited.

Emphasis on practical sewing is designed to answer the needs of busy adults who are making garments for themselves or members of their families. Projects cover a wide range from the construction of children's clothes to the making of tailored skirts, frocks and suits. Variety also is seen in the numerous fabrics that are being used. Some are simple to handle, while others require skill for satisfactory results.

Ingenuity comes in for a big share of attention, what with the problems of changing garments of other seasons to meet demands of style this fall and winter. Lengthening skirts is the only way of solving fashion problems. Altering frocks to give added pleasure or comfort is another factor to which many women are giving special attention. Alteration also is emphasized with a view of economizing on wardrobes.

The main idea of class procedure, Miss Kelso explained, is to have each woman follow a plan which she can use to best advantage in carrying out her project. This plan stresses individual attention in instruction, she added. Members of the class vary in the amount of experience which they have had in sewing. Some are beginners while others have been sewing for several years.

The college is in a position this year to provide similar opportunities in other fields of work, officials said. An expansion venture on adult classes has possibilities of becoming an important phase of college offerings, they added.

Other colleges are doing such work on large scales in day and night classes, depending upon the needs of adults. The local institution hopes to enlarge a program of this kind where sufficient interest is shown and teaching service is available.

IN NEW JOB

Dale Cobb (above) well known local man, long time employe of the Brown Paper Mill and later with the safety and engineering department of a New York casualty company, is now joining the staff of the Century Brick Company in Monroe as sales representative.

LITTLE THEATRE CURTAIN CALL

The "climate of opinion" around Little Theatre has a brand new convert—to paraphrase a famous saying "I came, I saw, I was conquered." The victorious lady in the case was Mrs. Blanche Oliver, director of the first play of the year, "The Night of January 16th." The occasion was rehearsals Thursday and Friday nights at the criminal court room of the court house. She was never still a minute, gravely weighing each word, each sentence, each scene and every now and then she would break into the action and say the line aloud the way she interpreted it and one could feel the sincerity of her enthusiasm for the job at hand. At one point in the rehearsal she leaned over to your reporter and said "I hope I don't upset them too much, its just that I want it to be good."

There is the secret of this gracious lady's success and the reason why "The Night of January 16th" will be a special treat for all Little Theatre goers.

The cast of the play is the finest array of talent the Twin Cities has to offer. Miss Blanche has chosen Beth Breese to play the part of Karen Andre, beautiful secretary, on trial for her life. Jerry Beidenharn, pret' and blonde, will oppose her as Nancy Lee Faulkner, wife of the murdered man. Gil Findlay will be the district attorney while Tom Hayes, Jr., presides as judge. David I. Garrett, Jr., was scheduled for the defending attorney and was already in rehearsal when he discovered that an out of town case already scheduled would prevent his participation. Several people are being considered for this role.

The five leading characters are ably supported by the following (Bailiff) Herbert Nobes, (Dr. Kirkland) Frank Patterson, (Louella Mae Hutchins) Mrs. Helen Fernandez, (Elmer Sweeney) Bert Bernheim, (Magda Svenson) June Schultz, (Siguard Jungquest) Aage Glud, (Roberta Van Rennsselaer) Sue Williams, (Matron) Alice Findlay, (Secretary to the district attorney) Joy Harper, (Larry Regan) James Sisco, and (Court reporters) Theadora Ellison and Martha Williams.

Now that the play is underway, we'll tip you off to be watching the store windows for some very interesting and original posters by those already famous girds, Mrs. Geo. Lofton, Joy Harper, Joan Landhy and Betty Sue Jackson. It was all Mrs. Lofton's idea to give the public a preview of the cast of characters and it was so good the committee grabbed it right away—The orders were see "Flash" right away and bring back a picture for the posters.

Let's gossip—Looks like we took up most of our space telling about the thrilling expectations of "The Night of January 16th"; however if you still belong to that group of last minute buyers, we heard today that one of Little Theatre's favorite sons, Luke Morris around at Hewitt-Dew, is selling season tickets for Alice Findlay—(Well—you talked me into it, might as well trot around there and buy mine from him too.)

LITTLE THEATRE SKETCH.

W. GILBERT FAULK—prominent Monroe business man, a native son and an outstanding member of Little Theatre board of directors. Gilbert is a graduate of Washington and Lee and he and his charming wife, Jean,, both like to mention five year old Gilbert, Jr., first of all. He is a long time supporter of Monroe Little Theatre and was interested and worked with the Shreveport Little Theatre group. A past commander of the American Legion, he is also past president of the Reserve Officers Association. Gilbert loves to play golf. He thinks it would be nice if some of his old "acting" chums again became interested in Little Theatre. He especially recalled with pride the state wide acclaim that Monroe Little Theater received for the characterization that George Weakes gave in the play "Eskimo." He is looking forward to a bigger and better Little Theatre group in which there will be plenty of help backstage.

KEEP IN TRIM AT
JOHNSON BROS. BARBER SHOP
103 Catalpa Phone 1853
Air-Conditioned

To The Voters Of Wards 3 and 10

Dear Voters:

I have worked hard during this campaign and have tried to see all of you, but as you know this is highly improbable. To those of you I failed to see, I earnestly solicit your vote and hope to see all of you soon.

With 22 years experience as a Police Officer of the City of Monroe, I feel I am well qualified to serve you as your next City Marshal. I will devote my entire time to this office and assure you an honest, efficient administration.

Sincerely yours,
V. W. "Big Boy" Cummings

Go To The Polls Tues., Oct. 5th
And Elect V. W. "Big Boy" Cummings
City Marshal

(Paid Political Advertisement)

CASH

EXTRA CASH? CAR PAYMENTS REDUCED?

If you need extra cash or if you need your car payments reduced, or both, see us right away. We will help you if we possibly can. Usually you get the cash in ten minutes. Repay in small monthly payments. Four private offices for your convenience. Plenty parking space.

MOTORS SECURITIES Company, Inc.
500 Walnut
Plenty Parking Space

LENNON MOTOR CO.
EXPANDS PARTS DEPARTMENT

BUICK Sales and Service

Third and Washington Streets

Phone 6410

Above is pictured Lennon's new parts department, re-located and enlarged to handle their doubled parts stock.

Buick Motor Division production has steadily eliminated parts shortages, and this is reflected in the wide coverage of Lennon's parts department. Genuine factory-built parts and accessories for all Buicks are carried in this large colorful layout—truly "headquarters" for Buick parts in North Louisiana.

Genuine Buick Factory Engineered Parts and Accessories

Buick Trained, Able, Experienced Mechanics

LENNON MOTOR CO.
Your Buick Dealer
Third and Washington Sts. Phone 6410

Clubs
Activities
Interests

SOCIETY SECTION

Monroe Morning World

Sunday, October 3, 1948

SOCIETY
Jean Faulk
GUEST EDITOR

Fall fashion modes were exhibited to feminine society at the Readers' Clique Style Review held at the La Casa on Thursday and Friday. Models included:

UPPER LEFT (left to right): Miss Nina Mason, Mrs. Evans Etheridge (seated), and Mrs. James Harris.

CENTER: Miss Margaret White.

UPPER RIGHT (left to right): Mrs. Sidney Gill and Miss Sally Foster.

LEFT CENTER (left to right): Miss Ann Boyd, Mrs. Jack Masur (seated), Miss Ann Mimms and Mrs. Walter F. Shubert.

LOWER LEFT (left to right): Mrs. Allen Buie, Jr, Mrs. B. J. LaCour, Mrs. J. E. Wood (seated, front) and Miss Betty Jane Steinhilper.

LOWER RIGHT (left to right): Mrs. Mike John, Jr., Mrs. Clay Albright and Mrs. Edwin Crowley.

(Staff Photo By Leon C. Noland, Jr.)

D. A. R. MEMBER SPEAKS AT ALEXANDRIA CONFERENCE

Fort Miro Chapter, Daughters of the American Revolution, was well represented at a state board meeting held recently in Alexandria. Mrs. John Newton Pharr, state regent, presided over the business session when chapter regents and state chairmen told of their objectives. Baton Rouge was chosen as the place to hold the next state conference.

Attending the session from Fort Miro chapter were Mrs. Gladys B. Sperry, regent; Mrs. James C. Liner, first state vice-regent; Mrs. Flood Madison, Jr., and Mrs. [illegible]bert Stovall.

Mrs. Stovall spoke on "The A-B-C's of Reporting." Mrs. Stovall said: "In order that the ideals and purposes of the Daughters of the American Revolution may be truly understood, it is necessary to publicize the news of our chapters, our society and the national society."

"Publicity means a public understanding. If your chapter is doing anything significant, anything worthwhile, it needs the sunshine of the great outdoors to help it grow. In other words, it needs publicity. Do not hide your lights under bushels."

"We need the newspapers, therefore, it will pay us well to give a little study to the technique of preparing our reports in the manner most acceptable to the papers.

"Press relations chairmen should understand that no newspaper wants anything but news. News is not editorializing; it is not propaganda; it is not discussion; it is not even a commonplace happening—it is a story that is interesting to the general public, so that it is worthwhile for an editor to give it space and news is not news long after it has happened. Be sure the stories you send to the papers have real news value.

Publicity is a business and not a hit-or-miss affair, and the business of the press relations chairman is to, not only send in to the newspapers the routine announcements and write-ups of the meetings, but to be on the alert for special story possibilities of her chapter.

Press relations chairmen will have no difficulty in writing stories the papers will print if they will study newspaper methods, compare what they write with the kind of thing the paper prints, and always make the story answer these questions, in the order of their importance: who, when, where, why, how and what. Rudyard Kipling said:

"'I keep six honest serving men;
They taught me all I knew;
Their names are What and Where and When,
And How and Why and Who.'

"The shorter the story the better—remember that the story of the Creation of the World was told in only 823 words. Be brief, be accurate and specific. Do not half state the facts. Use names of people who said and did significant things. Tell clearly and concisely what they said and did. Be sure all names are spelled correctly and correct initials used. There is something about us all that makes us terribly irritated at the incorrect spelling of our names. If you are reporting a state or national event, give your story a local tie-in with your chapter.

"Use a typewriter if possible and let it always be possible, double space your lines, write on only one side of the paper and leave a wide margin. Give the facts that are interesting to the public at large. It is the unusual that warrants newspaper space. Get your copy in early. Know when your paper goes to press and respect the society editor's or club editor's deadline.

"A press relations chairman must realize that there never was a time in the history of the world when the scramble for newspaper space was so aggressive and persistent as it is today. Every newspaper in the land could fill its columns with excellently written material from individuals and organizations that want to publicize their efforts. The organization that presents the best stories in the best way is the organization that gets into print.

"Never, under any circumstances, take the material for your story to your club or society editor and ask her to read the material, write the story and get it in the paper. Suppose every organization should do this—Parent-Teacher Associations, League of Women Voters, General Federation of Women's Clubs, Garden Clubs and so on ad infinitum—you can readily see that it would be a physical impossibility for your editor to do this. It is your story of the activities of your organization so do not ask the editor to write it for you.

"I repeat, never be guilty of that aggravating fault—taking the editor's time and patience to look up names and initials or data that you should have had ready. Do not take the position that it is her job to do these things, that she is being paid for it and, therefore, you are doing her a favor to bring in material for her columns.

"In the last analysis, it is not the size of your city or town, nor the circulation of your paper that determines the amount of space the newspapers give the activities of your chapter. The newspaper coverage you receive is in direct ratio to the value of your activities to your city or town, as the case may be.

"Keep in mind that the newspapers are not reporting our activities simply because we are members of the Daughters of the American Revolution, but it is because we are carrying through a program that is worth undertaking; our educational, patriotic and historic endeavors merit the attention of the press, and these high endeavors must be kept constantly before the people if our society is to receive the full support and recognition of the general public for this extensive program. 'Non Sibi Sed Patriae.'"

Contact Lens Users

After lenses are removed and if your eyes and lids feel tired, sore, inflamed, burning and smarting—enjoy the soothing comfort of pleasant Lavoptik. Quickly helps relieve irritation. Your eyes feel refreshed and clean. Lavoptik has been used for more than 30 years. Must delight or money back. Get Lavoptik today. (Eye-cup included.) At all druggists. (Adv.)

BRIDE ELECT

Miss Rose Danna, whose engagement to Mr. Kenneth R. Bartlett of Glenmora, is announced by her mother, Mrs. Mary F. Danna. The wedding will take place at St. Matthew's Catholic Church on Thursday, October twenty-first.

Dorothy Younse Engaged To Charles Baird

Mr. and Mrs. Goldman R. Younse announce the engagement and approaching marriage of their daughter, Dorothy Virginia, to Charles Bryson Baird, son of Mrs. John L. Baird of Dora, Ala. The wedding will be celebrated Saturday, October 23, at 6:30 p. m. at the First Methodist Church of this city.

The bride-elect is a graduate of Neville High School and Northeast Junior College. She matriculated during the summer term at Alabama Polytechnic Institute, Auburn, where she plans to continue her studies leading to the bachelor's degree.

At the local college Miss Younse was active in student affairs. She held membership in the Cosmopolitan Club, Romance Honor Society, and Wesley Foundation, and was feature editor of the "Chacahoula," N. J. C. yearbook. Last spring she was honored in the traditional College Day ceremonies by receiving the Purple Jacket award, presented annually to "the most outstanding sophomore girl."

Mr. Baird is enrolled in the school of engineering at Alabama Polytechnic Institute, where he is a member of Delta Sigma Phi fraternity. During the war he served two years in the United States navy.

Rev. and Mrs. Charles B. Thompson announce the arrival of their first child, a daughter, Rebecca Dawn, born in the Baptist Hospital in Alexandria, September 29. The maternal grandparents are Mr. and Mrs. Earl Barron while the paternal grandparents are Mr. and Mrs. J. W. Evans. Mrs. Thompson was formerly Miss Gloria Dawn Barron.

BRIDE TO BE

Miss Marjorie Elizabeth Barjak, daughter of Mrs. W. C. Wiggins of this city, who will become the bride of Mr. Robert Taylor, Jr., of West Monroe, at a ceremony in St. Matthew's Church on October 7. Mr. Taylor is the son of Mr. and Mrs. Robert Taylor of West Monroe.

Fellowship Luncheon

Sixty-six members and visitors attended a Fellowship Luncheon of the study group of the Women's Society of Christian Service of the First Methodist Church held Sept. 28, 1948 in the church annex. The class has been studying the theme "World Evangelism" for the past six months, being taught by Mrs. J. W. Myers, and this marked the last of the sessions.

After an invocation by Miss Lea Joyner, assistant pastor, Circles 6 and 10 served luncheon. Following this, Mrs. E. N. Jackson, president of the Women's Society of Christian Service, made an address of welcome. A bank containing a sum of money to be used as a Christmas gift to one of the Methodist missionaries was presented to the circle having the largest attendance at the greatest number of study sessions, went to Circle 7. Red roses award was made to three members who attended every session, Mrs. E. N. Jackson, Mrs. J. A. Reid, and Mrs. J. R. White.

A short report on the past study and preview of the one to come, "America's Geographical Frontiers," was then given by Mrs. J. W. Schonlau, secretary of missionary education. She emphasized the value of the new study, which deals with economic, moral, and religious conditions existing in our outposts of Alaska, Hawaii, Puerto Rico, The Virgin Islands, and the Canal Zone.

Nurses Honored At Barbecue

The members of the medical staff of St. Francis Sanitarium recently played host to the student nurses and their staff at a barbecue held at the W. J. Riley camp.

The Rev. Humilis Soland, O. F. M., furnished a school bus to provide transportation for the guests.

Forman-Markle Wedding Set

Mr. and Mrs. Raymond Meeks of Farmerville announce the engagement and approaching marriage of their daughter, Ruby Nell Forman, to Mr. George H. Markle, son of Mr. and Mrs. A. R. Markle of Greenwood, Mississippi.

The wedding will take place at seven o'clock Saturday evening, October 9, at the First Baptist Church in Farmerville, with the Reverend Luther Hall officiating.

Attending Miss Forman as matron of honor will be her mother, Mrs. Raymond Meeks. Her maid of honor will be Miss Joan Harris of Bethany, La. Bridesmaids will be Miss Billie Jean Egloff of Cotton Valley, La., and Miss Betty Woods of Monroe.

Miss June Pickle of Farmerville will serve as flower girl and candlelighters will be Miss Helen Jean Wilson, Miss Melba Jean Odom, and Miss Dawn Taylor, all of Farmerville.

The bride will be given in marriage by her stepfather, Mr. Raymond Meeks. Attending the groom as best man will be Mr. Billy Farrar, of Farmerville, cousin to the bride. Groomsmen will be Mr. Jack Farrar, Mr. John Miller Futch, both of Farmerville, and cousins to the bride, and Mr. I. C. Turnley of Trout, La. Ringbearer will be Master Jimmy Brantley of Farmerville.

Music will be rendered by Miss Betty Rinehart of Monroe, as soloist, accompanied by Mrs. Frank Yelton, of Farmerville, as pianist.

Mr. Markle is a recent graduate of Louisiana Polytechnic Institute, where he is a member of Phi Kappa Alpha Fraternity. Miss Forman also attended Louisiana Polytechnic Institute and has recently become a registered Medical Technologist.

The young couple will make their home in New Orleans.

Patrice Munsel Other Musicians Scheduled Here

Patrice Munsel, Metropolitan Opera headliner may be presented in concert here during the ensuing season according to tentative plans made by the Civic Music Association, Miss May Read, publicity director, announced yesterday.

Other artists scheduled for concerts include Phillip Kinsman, bass baritone, who is known to radio as well as opera and concert audiences; Sidney Foster, prominent New Orleans pianist, and Carlos Salvedo, one of the country's outstanding harpists.

Dodson

Mr. and Mrs. L. L. Lee and Mrs. E. J. Hogan attended the Jackson Parish Baptist Association Friday in Walker Church.

Mr. and Mrs. J. W. Barr and James, of Atlanta, were Sunday guests of Mr. and Mrs. J. H. Barr.

Mr. and Mrs. O. G. Milam, of Tullos, visited Mr. and Mrs. W. B. Terral Sunday.

Miss Martha Jane Markham of the Methodist Orphanage in Ruston, spent Saturday in the home of Mr. and Mrs. D. E. Gaar.

Mr. and Mrs. E. B. Pullen and Ben visited Mr. and Mrs. C. W. McCrary in Weston Sunday.

Mrs. Rupert Stinson, of Baton Rouge, spent the week end with her parents, Mr. and Mrs. R. W. Hughes.

Mrs. Girtie Sanders is on a visit with her daughter, Miss Jane Sanders, in Monroe.

More than 500,000 people are suffering from cancer at any one time in the United States.

Don't Let Santa CATCH YOU NAPPING!

It's time to order your personal Christmas Cards. Select engraved or printed greetings NOW, while our assortments are complete.

Closed Monday in observance of Religious Holiday.

FERD LEVI STATIONERY CO.

107 DeSiard Phone 208

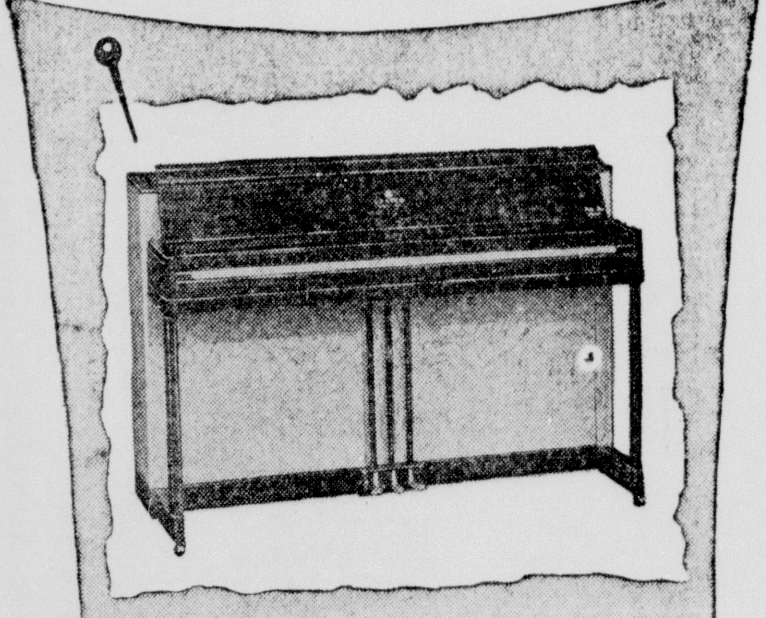

GUARANTEED FOR TEN YEARS

LESTER Betsy Ross Spinet

There are spinets . . . and spinets . . . and there are Lester Betsy Ross Spinets: Dollar for dollar . . . there are none better!

ONE name quality price

Easy Budget Terms Available

If you cannot come into the store write for an illustrated catalog. NAME ADDRESS

ROARK BROS.

703 Jackson St. Phone 3544

Business or Vacation Bound

Flowers Promise Pleasure

Flowers especially selected for her —promise a pleasant journey.

Say it with Flowers

Mary's Flower Shop

135 N. 2nd St. Phone 682

Notice . . .

We Will Be Closed

MONDAY, OCTOBER 4th

In Observance Of

RELIGIOUS HOLIDAY

Open As Usual Tuesday, October 5th, 9:00 A. M.

FIELD'S

designed by you

MRS. MONROE

THE GREATEST Magic Chef YET

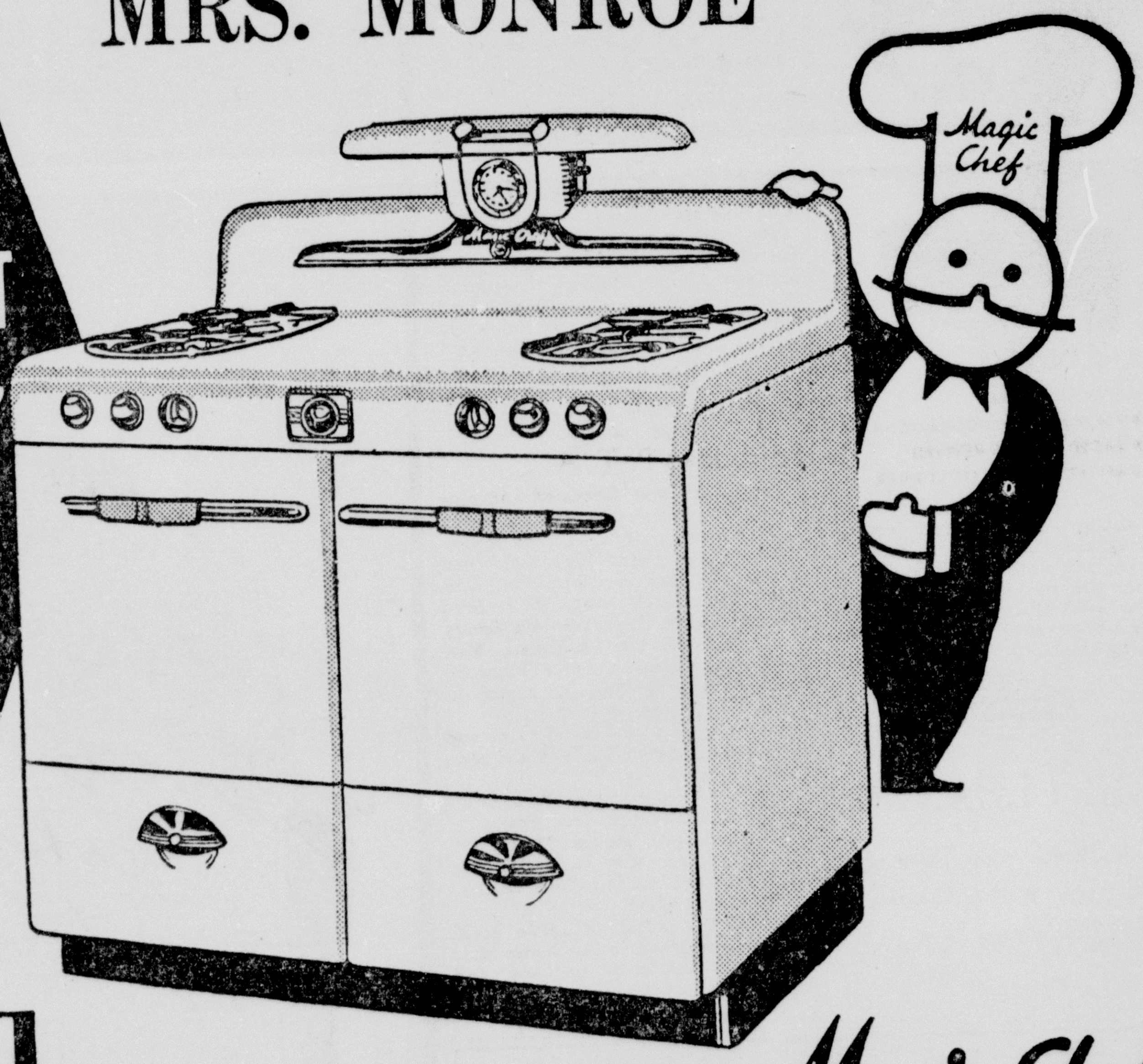

you REQUESTED THESE FEATURES ON THE NEW Magic Chef

We have asked, through long research, what you want most in your new gas range, and from your answers we have designed a range with all the features you demanded. It's the 1948 Magic Chef with 48 advantages to bring you easier and better cooking.

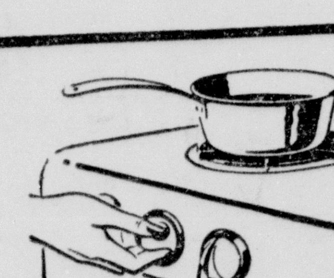

NEW BETTER TOP COOKING
Automatic lighting. New, one-piece, porcelain burner and tray. Burners are Hi-lo, non-clogging, even heating. Easiest to clean and keep clean.

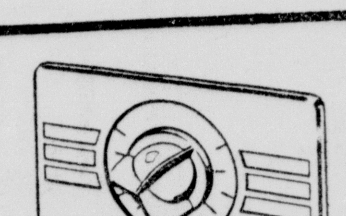

NEW BETTER OVEN COOKING
Red Wheel regulator gives you automatic oven heat control at its best. Rounded corners in floating-type oven for better baking results.

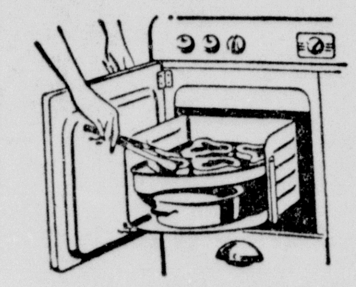

NEW BETTER BROILING
Improved Swing Out Broiler. High level, smokeless. Ideal as second oven for roasting, food warming. Removable for easy cleaning.

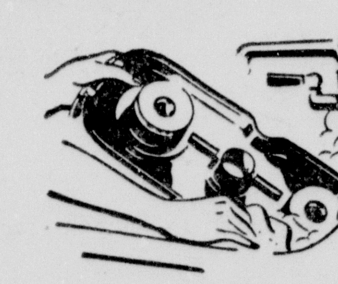

NEW EASIER CLEANING
New design and porcelain finish for quick, easy cleaning. Many parts removable, wash like dishes. One-piece cook top with smooth rounded corners.

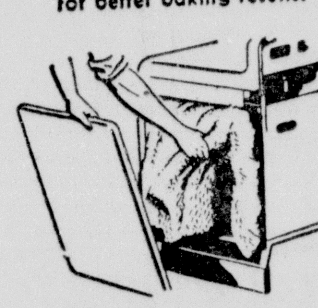

IMPROVED CONSTRUCTION
Fully insulated with "Fiberglas" for cooler kitchens, lower fuel bills. Designed to fit any kitchen. Burners guaranteed for life.

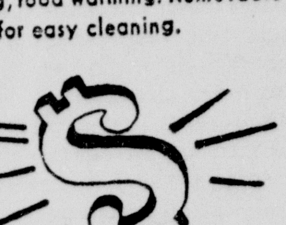

NEW ECONOMY FOR YOU
Magic Chefs cost less to operate and maintain. And only the new Magic Chef can offer you so much for so little. Your greatest value in 1948.

165-107 St. John St. Monroe, La.

Durrett's

300 Trenton St. West Monroe, La.

COFFEE HOUR HELD AT HOME OF MRS. J. NALDA AVERETT

Fifty guests called when Mrs. J. Nalda Averett entertained at a coffee hour on Friday afternoon in honor of her sister-in-law, Mrs. Ross McDade, who recently has moved to Monroe from Shreveport.

Assisting the hostess in serving were Mrs. W. L. Alexander, Mrs. Richard Pierce, Mrs. Frank Breese, Mrs. Leo McStravick, Mrs. Bailey Grant, and Mrs. Guy Campbell, who poured coffee.

Guests were as follows:

Mrs. J. S. Amman, Mrs. DeWitt Henry, Mrs. E. N. Hemphill, Mrs. G. I. Hemphill, Mrs. Lealis Hale, Mrs. Ross Lawrence, Mrs. Fred Parrish, Mrs. C. B. Flinn, Mrs. Guy Campbell, Mrs. T. A. Grant, Jr., Mrs. Frances Dawson, Mrs. E. J. Whitman, Mrs. D. B. Norris, Mrs. George Guier, Mrs. Joe H. Coleman, Mrs. Duke Burlingham, Mrs. G. M. Mott, Mrs. Carroll Todd, Mrs. C. E. Thompson, Mrs. E. J. Seymour, Mrs. Foster Wallace, Mrs. Grayson Guthrie, Jr., Mrs. G. T. Frazer, Mrs. Bailey Grant, Mrs. T. H. Harper, Mrs. Rex Ensminger, Mrs. Frank Breece, Mrs. W. L. Alexander, Mrs. Leo McStravick, Mrs. O .C. Jones, Mrs. Opal White, Mrs. Kenneth Inabnet, Mrs. John H. Lewis of Waco, Tex., Mrs. M. M. Parry, Mrs O. N. McNeill, Mrs. Richard Pierce, Mrs. Pete Dunn, Mrs. Hoy Anders, Mrs. F. V. Barnett, Mrs. Charles Garretson, Mrs. G. I. Morgan, Mrs. Douglas Page, Mrs. Charles Searcy, Miss Betty Meredith, Mrs. Fannie Lon Ferguson, Mrs. James G. Henry, Mrs. W. L. Mitchell, Jr., Mrs. Clyde Nash, and Mrs. W. G. Murphy.

Did Stomach Ulcer Pains Make Jack Spratt Eat No Fat?

Modern day "Jack Spratts" who eat no fat because of after-eating pains should read this message of hope. If excess stomach acidity causes you distress after eating, or painful heartburn, gas, sour stomach, indigestion, even stomach ulcer pains, then try Udga for quick relief. Udga Tablets contain 3 proven fast-acting medicinal ingredients. Like a doctor's prescription, Udga works soothingly and fast. More than 210 million sold since 1928. Get a 25c box of Udga and if you, too, don't get amazing relief within ½ hour, you get DOUBLE YOUR MONEY BACK.

Mary Jo Boyt Weds Mr. Otis J. Baldwin

Of interest throughout this section of the state was the marriage of Miss Mary Jo Boyt, daughter of Mr. and Mrs. Joseph Fillip Boyt, formerly of Monroe and now of Youngstown, Ohio, and Mr. Otis J. Baldwin, son of Mrs. Earl Duke of Columbia, La. The wedding was solemnied Friday, September 24, at 7 p. m., in the First Methodist Church of this city, with the Rev. A. M. Serex officiating, in the double-ring ceremony.

The church was decorated with pedestal baskets of pink asters, and candelabra holding white tapers, which were lighted by Mr. James Holtzclaw. Prior to the ceremony, Mr. Charles Biggar sang "Ave Maria" and "Because." The organist, Mrs. John Sholars, played "Clair de Lune" throughout the ceremony.

Mrs. Charles Biggar, sister of the bride, was her only attendant. She was wearing a pink gabardine suit and small blue hat of feathers and a corsage of white carnations. Mr. DeVon Alford served as best man. Ushers were Mr. Holtzclaw and Mr. Raymond Sweet.

The bride, given in marriage by Mr. Sidney C. Griffin, close friend of the family, wore a soft aqua gabardine tailleur and a closely fitting hat fashioned of pink feathers. She carried a white Bible on which were placed white carnations and tuberoses showered with satin ribbon streamers and tuberoses.

Mrs. J. F. Boyt, mother of the bride, wore a gown of pink crepe and a white carnation corsage. The mother of the groom, Mrs. Earl Duke, was attired in a gray fall model with pink carnations at the shoulder.

Immediately following the ceremony, an informal reception was held in the home of Mr. and Mrs. Charles Biggar.

The bride's table was centered with a three-tiered wedding cake, beautifully embossed, and surmounted by bride and groom figurines. It was flanked on either side by white candles in silver holders. The theme of white was further developed in gardenias placed at each corner of the table. After the cutting of the cake by the bride and groom, this confection and petits fours were served with punch by Misses Dorothy Saucier, Nell Forman and Betty Woods. The bride's book was presided over by Miss Theresa Thomisee.

The bride is a graduate of Ouachita Parish High School, and attended Northeast Junior College. The groom graduated from Columbia High School and he presently is continuing his studies at Northeast Junior College.

Following a brief wedding trip, the couple are now making their home at 1012 Jackson street.

Fairbanks P.-T. A.

The budget was discussed and new officers elected when the Fairbanks P.-T. A. met recently at the school. They are as follows: President, Mrs. Spurgeon Welch; Vice-President, Mrs. J. D. Mimms; Secretary, Mrs. Fred Peters; Program Chairman, Mrs. Emery Johnson; Publicity Chairman, Mrs. Roy Tousinau; membership chairman, Mrs. Alyne Gill; hospital chairman, Mrs. J. D. Mimms.

Room Mothers: first and second grades: Mrs. Marvin Phillips and Mrs. Emery Johnson;

Third and fourth grades: Mrs. Spurgeon Welch and Mrs. Fred Peters;

Fifth and sixth grades: Mrs. R. N. Laningham and Mrs. Eula Gunther; and reporter, Mrs. Roy Tousinau.

Mrs. J. M. Lofton of Little Rock, Ark., has returned to her home after a week's visit with her son and daughter-in-law, Mr. and Mrs. George V. Lofton at the Virginia hotel.

- SPOTS BANISHED
- PERSPIRATION ODORS GONE
- JADED COLORS REVIVED
- BETTER PRESS LASTS LONGER

You can actually see and feel the amazing difference. Dry clean one garment our better way! You, too, will say that our Sanitone Service is a better kind of dry cleaning. You'll never be satisfied with ordinary cleaning again!

APPROVED SANITONE SERVICE

WEIL CLEANERS

"If It's Worth While Cleaning It's Worth WEIL Cleaning"

508 N. 4th 404 Stubbs

Phone 999

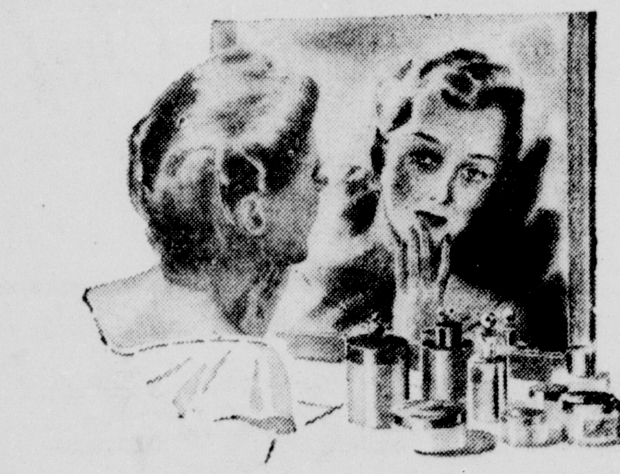

do you have this Complexion Complex?

Do you feel self-conscious of rough, dry skin that ruins even the most skilled make-up? We have a scientific face cream that works wonders for skin conditions such as yours. It's Endocreme, the hormone cream that helps so many look younger in appearance. Not just a cosmetic camouflage, Endocreme is rich in estrogenic hormones that actually help improve the skin itself. Thirty-day supply costs only $3.50 plus tax.

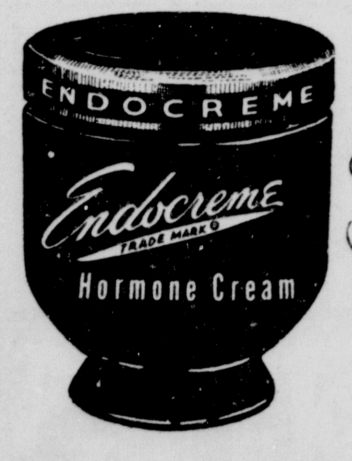

ASK ABOUT THE COMPLIMENTARY 6th JAR

Cosmetic Shop, Street Floor

the Palace

MR. AND MRS. HAROLD LENARD

Mr. and Mrs. Harold Lenard, whose marriage took place recently in the home of the bride's parents, Mr. and Mrs. J. D. Parker of this city, at a ceremony performed by the Rev. L. T. Hastings. The bridegroom is the son of Mr. and Mrs. Pinky Lenard of Columbia.

Woman's Wardrobe Wins Approval From Fall Fashion Review Audience

The newest trends in wearing apparel for milady from dawn until bedtime were shown at the Readers' Clique Fashion Show held at the La-Casa on Thursday and Friday. Ethereal negligees vied for favor with striking suits, evening gowns, and informal frocks when the models paraded before luncheon guests.

Smart accessories were an important part of the review as were the unusual fresh flowers which were provided for wear with some of the creations from leading fashion designers.

Mrs. Stanley Archibald served as narrator for the event. Hostesses on hand to greet the arriving guests included Mrs. G. L. Morgan, Mrs. Ivy Jordan, Mrs. Thomas Wilson, and Mrs. Louis Peters.

Attending the two fashion showings were:

Mrs. Foster Wallace, Mrs. Ned Seaman, Mrs. J. C. Steele, Jr., Mrs. Ray McCue, Mrs. Allan C. Barham, Mrs H. J. McGinn, and Mrs. J. L. Adams, Jr.

Mrs. Henry Hinkle, Mrs. Elliot Thompson, Mrs. Jerry Whitledge, Mrs. Harry Schroeder, Mrs. Warren F. Taylor, Mrs. Gene Deminary, Mrs. W. E. Leigh, and Mrs. W. L. Ethridge, Jr.

Mrs. Stanley Burton, Mrs. W. F. Ross, Mrs. W. E. Andrews, Mrs. Jack L. Rawls, Mrs. A. H. Dumaree, Mrs. Harry Hawthorne, and Mrs. M. Schubert.

Mrs. T. A. Grant, Jr., Mrs. John Eby, Mrs. Merton Abington, Mrs. Richard Bradley, Mrs. J. B. Johnston, Mrs. M. S. Dixon, and Mrs. C. E. McKenzie.

Mrs. H. K. Touchstone, Sr., Mrs. W. J. Sherrouse, Jr., Mrs. N. D. Abell, and Mrs. H. K. Touchstone, Jr.

Mrs. M. Carey Thompson, Jr., Mrs. Louis A. Breard, Jr., Mrs. Sidney L. Williams, Mrs. James E. Davidson, Mrs. J. W. Keene, Mrs. J. L. Seidenspinner, Mrs. A. Harry Roberts and Mrs. L. H. Fox.

Mrs. B. Beasley, Mrs. Hal Carter, Mrs. Ray L. Junod, Mrs. L. P. Landry, Mrs. Gram Breard, Mrs. Emmett Mitchell, Jr., and Mrs. H. P. Primm.

Mrs. George Pearce, Jr., Mrs. Edwin C. Rowan, Mrs. Vann L. Pratt, Mrs. George Levert, Mrs. N. B. Album, and Mrs. Louis Masur, Jr.

Mrs. W. J. Riley, Mrs. E. L. Marchman, Mrs. F. J. Seymour, Mrs. G. L. Holloway, Mrs. P. J. Garilli, and Mrs. M. J. Carbone.

Mrs. E. C. Dansby, Mrs. A. D. Murray, Mrs. Harold Woods, Mrs. Vernon Maish, Mrs. J. E. Baugh, and Mrs. Guy DuPriest.

Mrs. C. R. Tidwell, Mrs. Newton Perdue, Mrs. Guy Campbell, Mrs. J. H. Hargrove, Mrs. Dewey L. Barr, Mrs. Frank Yelton, Mrs. John L. Ricks, Mrs. Francis Reardon, Mrs. Thos. M. Keller, Mrs. J. H. Drake, Mrs. H. Mickel, and Mrs. C. S. Foster.

Mrs. Tom Davenport, Mrs. Alston Prophit, Mrs. C. E. Vaughan, Mer Rouge, Mrs. Fred Floyd, Mer Rouge, Mrs. C. W. Montgomery, Mer Rouge and Mrs. James E. Shannon.

Mrs. F. L. Delaney, Jr., Richmond, Va., Mrs. Ben Parnell, Mrs. Pauline McCrary, and Mrs. Clarence Marks. Mrs. Fred Preaus, Farmerville, Mrs U. H. Rivers, Mrs. John J. Spatafora, and Mrs. J. A. Maggio.

Mrs. Paul Ransel, Mrs. George Weaks, Mrs. Robert Oliver, Mrs. Pat Earle, Mrs. Francis Dawson, Mrs. E. J. Whitman, Mrs. D. B. Norris, Mrs. Richard Whitehurst, and Mrs. J. W. Richards.

Mrs. R. Morgan Simonton, Mrs. Charles E. Searcy, Mrs. James V. Newburn, Mrs. Sylvian Masur, Mrs. Robert D. Fumm, Mrs. Frederick N. Aldrich, Mrs. W. Harrell Webster, and Mrs. Jones J. Dunham.

Mrs. James W. Schonlau, Mrs. A. V. Miller, Jr., Mrs. Z. T. Stone, Mrs. M. H. Strong, Mrs. J. F. Stone, Sr., Mrs. Harry L. Stone, Mrs. Floyd Stone, Jr., Mrs. Ernest Cruse, Mrs. George Phebus, and Mrs. Fred Petty.

Mrs. Laskell Fairchild, Mrs. James D. Kelly, Mrs. W. E. McGough, Mrs. Ed Shaver, Mrs. Marshal Mott, Mrs. A. B. Clarkson, Mrs. Alvin Andrews, and Mrs. A. T. Givens.

Mrs. Conrad McDuffie, Miss Queenie McDuffie, Miss Frances Flanders, Mrs. W. G. Murphy.

Family Reunion

Relatives from various towns in the state attended a family reunion held at the home of Mr. and Mrs. Victor Spillers of Eureka on Sunday, September 26. Present were Mr. and Mrs. Henry Young and children, Yvonne and Neil Young, of Monroe; Mr. and Mrs. Buck Hatley and Jimmie, Bobbie and Joe Max Hatley, of Morphett, Ark., Mr. and Mrs. Angus Shaw and Mary Charlene, of Shreveport.

Mr. and Mrs. John Spillers of Shreveport, Mr. and Mrs. R. H. Spillers and children, R. H., Jr., Billie Gene and Betty Mae, of Calhoun, Mr. and Mrs. Oscar Hattaway and children, Nita and Oscar Ray, of Calhoun, Mr. and Mrs. Sam Davis, of Calhoun, Mrs. Walter Stuart, of Calhoun.

Wintertime Is Coming

It's BABER'S FOR HEATING

Phone 1306

If you love fine furniture

Kindel is meant for you

And what makes fine furniture? Design? Yes. Superb woods? Yes. But it's more than that. It's perfect proportion. It's a glowing finish (21 separate hand operations make the Kindel finish). It's the regal touch (note the magnificent height of the Kindel highboy — 76" from bonnet top to floor). And it's small, subtle things — carving that's clean and sculptured, solid mahogany pin trays, hand-fitting of drawers to make them glide easily, gleaming mahogany on all exposed parts. Come in and see these Kindel masterpieces.

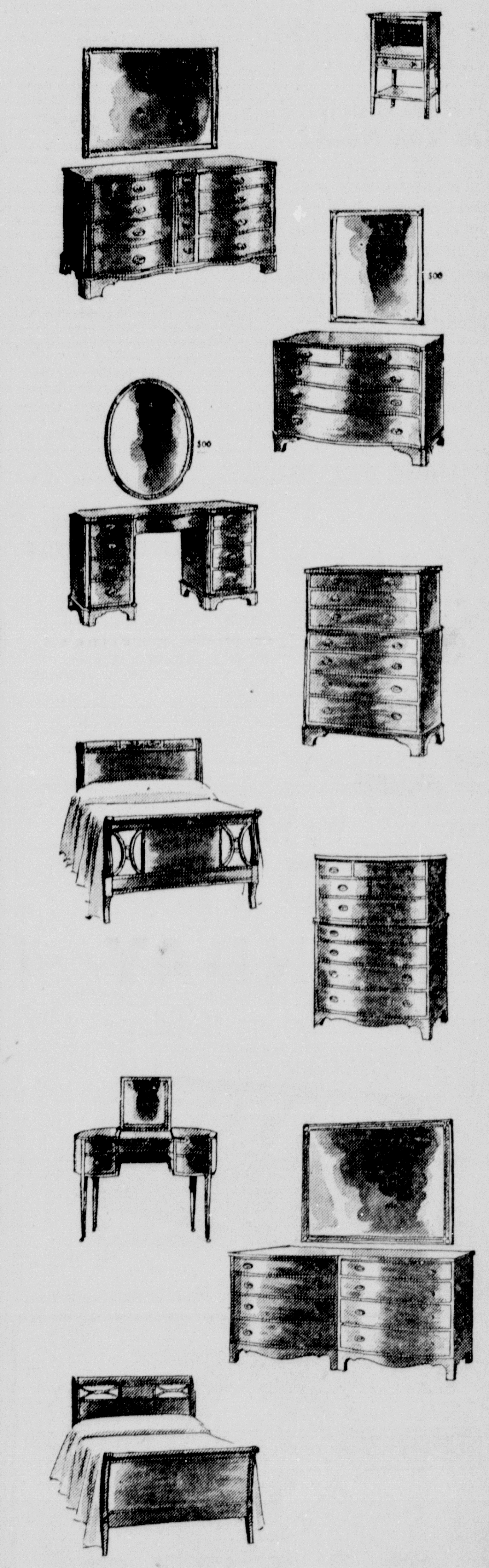

All exposed structural parts are of solid mahogany. Other exposed surfaces are five-ply laminated construction, faced with Honduras mahogany especially selected for hard texture and interesting figure.

Come in and ask for your copy of our attractive booklet illustrating the entire Kindel collection.

Sold Exclusively in Monroe at the Monroe Furniture Company

Shown on Page 31 in October "House Beautiful"

MONROE FURNITURE

132 North Second *Company, Inc.* *Phone 5200*

EVELYN IRIS EVANS WEDS W. B. SANDERS OF W. MONROE

The West Monroe Baptist Church was the scene of an impressive evening ceremony that united in marriage Miss Evelyn Iris Evans, daughter of Mr. and Mrs. H. C. Evans, of Eudora, Ark., and Mr. W. B. Sanders, son of Mr. and Mrs. D. L. Sanders, of West Monroe.

The alter of the church was banked with fern, southern similax and orchid gladiolas, with white tapers in tall candelabra to form a background for the double-ring ceremony, performed by the Rev. E. A. Autrey.

The tapers were lighted by Mr. Johnnie Simpson.

Mrs. Mamie Ola Spence rendered a program of nuptial music and Mr. Byron Terror sang "At Dawning." The traditional wedding marches marked the entrance and exit of the wedding party.

Attending the bride was Miss Jane Sanders, who wore a dark wine-colored suit with black accessories. She carried a bouquet of orchids, gladiolas and pink asters.

Mr. Brent Hulsey, brother-in-law of the groom, served as best man.

The bride, given in marriage by her father, wore a gray suit with harmonizing accessories. She carried a white Bible, surmounted by an orchid with streamers of satin entwined with tuberoses.

Mrs. Evans, the bride's mother, wore a black frock with a corsage of pink carnations. The mother of the bridegroom wore a beige suit with a corsage of yellow gladiolas.

A reception was held at the home of the groom's sister, Mrs. Brent Hulsey, immediately after the ceremony.

Assisting in serving the guests were: Mrs. Nellie Warner, Miss Gloria Warner and Mrs. A. T. Turpin, Jr.

Mrs. Sanders is a graduate of Eudora High School. She recently has been employed in this city.

The bridegroom is a graduate of Jonesboro-Hodge High School.

After a fortnight wedding trip to New York City, the couple will be at home in West Monroe.

VOTING LEAGUE MEETS OCT. 12

National Officer Will Be Present As Honor Guest

The regular meeting of the League of Women Voters will be held Tuesday, October 12, instead of Tuesday, October 5, for the reason that the organization secretary, national board, Mrs. Errol R. Horner of Washington, D. C., will be present in Monroe and will address the league Tuesday, October 12, at 8 p. m. This meeting will be held at the First Baptist Church in Monroe in the adult Sunday school department auditorium. All members are urged to keep this change of time in mind and to be present for this meeting.

On Friday, October 8, at 8 p. m. the first session of the state board meeting of Louisiana League of Women Voters will convene at the Bentley Hotel in Alexandria. At this meeting reports will be given by the state officers, plan of work by the state chairmen, reports on work down by state chairmen and the election of new board members for "voters' service, publications, discussion group and public relations."

On Saturday, October 9, at 9 a. m. the second session will take up any unfinished business, and reports from representatives of local and provisional leagues on membership, finance, work done, plans, organization of local boards, United Nations workshop and voters' service.

At 1:30 p. m. the league will listen to the organization secretary, national boards, Mrs. Errol R. Horner, and all league members are invited to attend.

The last session will begin Saturday evening at 8 o'clock to continue the business of the state board institute. All meetings will be held at the Bentley Hotel in Alexandria.

GA. TUCKER PLANS FALL CARNIVAL

Georgia Tucker Parent-Teacher Association is planning another carnival for October 14, and this year the carnival is to be outdoors with plenty of gayety anticipated. Supper will be served in the new cafeteria at 5:45 and plenty of games have been planned.

Various committees are hard at work already and some of the things you may plan on enjoying at this carnival will be announced in the paper from time to time.

NEED CASH?
How Much Do You Need?
Don't borrow any cash unless you need it, but if you do, come to us and get it. This is the best place in town to borrow cash or have your payments reduced, or both. That is why so many more people come here. Usually you get the cash in ten minutes.
Ask for Mr. Harbuck, Loan Dept. Manager; Mr. Prewitt, Loan Officer, or Mr. Dennis, General Manager.
MOTORS SECURITIES Co., Inc.
Plenty Free Parking on lot at rear of our office, 500 Walnut Street, Monroe, La.

We Will Be CLOSED MONDAY For Religious Holiday
DIXIE BEDDING & FURNITURE CO.
CORNER WASHINGTON - NINTH STS.
"Saves you 35%"

ALL OVER THE WORLD
HERRING-HALL-MARVIN
IT'S A SAFE NAME
SAFES
Underwriters' Approved and Labeled "A" - "B" AND "C" SAFES
for Commerce, Industry and the Home
FIRE RESISTIVE VAULT DOORS
BURGLAR RESISTIVE MONEY CHESTS
WALL SAFES • TREASURGARDS
Complete Service: Safes, Vaults, Time and Combination Locks
MONROE OFFICE EQUIPMENT CO.
PHONE 567—510 WALNUT

MR. AND MRS. W. B. SANDERS

Mrs. W. B. Sanders and her husband cut their wedding cake following a recent ceremony at the West Monroe Baptist Church.

DOROTHY DIX

Needy In-Laws

Husband Refuses To Part With Money To Aid Wife's Poorer Sister

DEAR DOROTHY DIX: I am married to a good man who gives me every luxury, but no cash. I have a sister who is married, but whose husband barely makes a living, and I would like so much to be able to help them out once in a while. However, my husband feels no responsibility for my sister and her family and he will do nothing for them, and as I have no money of my own my hands are tied.

My parents are down on me and think I am utterly selfish and heartless, but what can I do? Don't you think it is my husband's duty to help my sister a little?

DOROTHY DIX

WORRIED SISTER

ANSWER: Unless your sister is in absolute need, for her to depend on your husband to help support her and her children would probably weaken her husband's morale and cause him to quit working at all to provide for his family. Nothing is easier to acquire than the habit of dependence and nothing is more demoralizing. Probably poverty and the desire for things they want and haven't got will turn your sister's husband and children into go-getters.

COMPLICATED

I don't think any situation in the world is more complicated, or has more angles than the one in which you find yourself. You would like to help your sister and would be willing to make many sacrifices to do so. You would be willing to live in a simpler way in order to give her a little money every month, but as long as your husband keeps a Yale lock on his pocketbook there is nothing you can do about it.

The question of how much a brother-in-law should do for a sister-in-law becomes solely one of generosity when they are not in dire need, but when the wolf howls at the door it is his DUTY then to feed them.

DEAR MISS DIX: My son is about to be married to a very nice girl. I have never told him that the man he thinks is his Dad is not his real father. Do you think that I should tell him now as the arrangements for the wedding are going on, or should I continue to keep the secret that I have kept for thirty years? I am a nervous wreck trying to decide what to do.

MRS. M. B. F.

ANSWER: I think you would do a very wrong thing and one that would make a great deal of unhappiness for several innocent people if you told your story. You have been a good mother to this boy. You have reared him to be a fine man and no worthy purpose could be served by revelations that would only harm.

Let bygones be bygones. That is not only the wise thing, but the kind thing to do.

DEAR DOROTHY DIX: I have two darling girls and a fine husband. He is everything a wife could want, kind, considerate, and wonderful to the children and me, but at times I am very unhappy. Before I met my husband I was engaged to a young man. He still comes between my thoughts of home, husband and children. I can't get him off of my mind and I am always thinking of how much I would like to see him just once more. Then I think of my husband and children and I know it isn't right to give this fellow even a thought.

What can I do to make myself true in thought to my husband, as well as deed?

PERPLEXED

ANSWER: There is one remedy that I can recommend that will straighten out your thinking if you will apply it, and that is to use some common sense. You were not in love with the former boy friend, nor apparently was he in love with you, so why do you keep yourself worked up all the time trying to conjure up a romance that never really existed? You may not realize it, but you are making a lot of trouble for yourself, for any woman who will get busy on the job can imagine herself in love to such an extent that it will kill her affection for her good husband.

As for your pining to see your former sweetheart, my earnest advice to you is to hunt him up and take a good, long, lingering look at him. There is nothing more disillusioning than an old sweetheart seen after an interval of years.

(Released by The Bell Syndicate, Inc.)

GIRL SCOUT MEMBERSHIP DRIVE TO GET UNDERWAY

Various events have been planned as features of the membership drive to be conducted during Girl Scout week which will be observed locally from Monday, October 11, through October 16.

Miss Oleda Schrotky of the national association headquarters will speak at the Cameo Room of the Virginia Hotel at 4 p. m. at a public session.

A candle light ceremony with scouts from troops throughout the twin cities participating, and scheduled on Friday, October 15 at 6:30 p. m., will be the finale of the weeks program.

Mrs. Clifton Flinn is serving as general chairman of the membership drive with the assistance of Mrs. Henry Hinkle, publicity chairman, Mrs. Corbin Turpin as co-chairman and the following committee members:

Mrs. Harold Morrison, Mrs. J. L. Haynes, Mrs. Bennie Goyne, Mrs. King Stubbs, Mrs. Jack Masur, Mrs. Bert Sperry, Mrs. James Brothers, and Mrs. Robert Hair.

Mrs. R. J. Dukan, Mrs. A. J. Varnado, Mrs. Gordon Cummins, Mrs. Robt. Easterling, Mrs. Carroll Todd, and Mrs. C. V .McAlister, Mrs. Irene Simms Reid, and Miss Margaret Gambrell.

Mrs. Mildred Swift Giving Radio Course

Mrs. Mildred Swift, assistant home demonstration agent, will start a series of 12 dressmaking lessons over KNOE tomorrow. The agent states she cannot guarantee to sew by listening in, but can get hereby some short cuts and important help.

At the end of the 12 lessons a bulletin on dressmaking will be mailed to those so desiring.

Mrs. Swift will welcome any suggestions or remarks on the course. Just call 3228 or write Mildred Swift, Box 3035, West Monroe.

Remember the course will be broadcast over KNOE, beginning Monday, October 4, at 8:30 a.m.

Society Calendar

Sunday

Regular meeting of the Beta Delta sorority will be held in the home of Miss Evelyn Gochenour, 2:15 p. m.

Interfraternity meeting in the home of Miss Evelyn Steen at 4:30 p. m.

Monday

The "Honest Injuns" of Y-Teens (8th grade club) will meet at the "Y" at 4:15 p. m.

Meeting of the Louise McGuire Chapter No. 4, O. E. S. at the Masonic Temple at 8 p. m. for advance officers night.

Meeting of the Literary Guild at the home of Mrs. N. G. Gaston with Mrs. D. T. Milam as co-hostess at 2:30 p. m.

Meeting of the Review Club at the home of Mrs. W. Tom Davis at 2:30

Choral Club, rehearsal, 7:30 p. m., Presbyterian Church.

p. m.

Miro Book Club meeting at the home of Mrs. W. M. Greenwell at 2:30 p. m.

The Woman's Society of Christian Service of he Gordon Avenue Meth- c t Church will meet at the church at 2:30 p. m. for a business and program meeting.

Tuesday

A regular business meeting of the W. M. U. will be held in the First Baptist Church Tuesday at 3 p.m.

Executive board meeting of the women of the First Presbyterian Church at 3 p.m. at the church. Prayer service at 2:45.

The Ambitious Teens (9th grade noon club) of Y-Teens will meet at the Ouachita Parish High School at 12:20 p. m. in Room No. 104.

Meeting of Woman's Society of Christian Service of Memorial Methodist Church, 2:00 p. m.

Business Circle No. 9 of Presbyterian Church, will meet in the home of Mrs. W. R. Hammond, 2001 Pargoud boulevard.

Grace Episcopal Women's Auxiliary general meeting, 3 p. m., parish house following executive board meeting at 2 p. m.

The Woman's Society of Christian Service of the First Methodist Church will meet at 3 p. m. at the church.

The Wesleyan Service Guild of the First Methodist Church will meet at the church at 7:30 p. m.

There will be a book study given by Mrs. C. H. McAmis at the First Christian Church Tuesday at 2:30 p. m., sponsored by the Woman's Council.

Mrs. Mildred Swift announces a demonstration on "Using Your Sewing Machine Attachments" at the Singer Sewing Machine room, 115 North Second street at 9:30 a. m.

The Woman's Society of Christian Service of Stone Avenue Methodist Church, will meet at the church, at 2:30 p. m.

Business meeting of the Temple Sisterhood at the temple at 2 p. m.

Wednesday

The Y-Wives' Club will meet at 10:00 a. m. at the "Y."

The Y'd Awake Club of Y-Teens will meet at the "Y" at 4:15 p. m.

The Business and Professional Girls' Club of the Y. W. C. A. will meet at the "Y" at 6:15 p. m. Mr. R. W. Dumm will be the guest speaker.

A meeting of the Parker Memorial Class will be held at the Methodist Church annex at 7:30 p. m.

Meeting of the Welcome Branch of the Twentieth Century Book Club at the home of Mrs. R. H. Dollar, 2404 Hawes 2:30 p. m., Mrs. A. C. Polk, co-hostess.

Thursday, October 7

The Blue Circle Club of Y-Teens (junior group) will meet at O. P. H. S. at 12:20 p. m. in Room No. 104.

The 10th Grade Club of Y-Teens will meet at O. P. H. S. at 4:00 p. m.

The Twin City P.-T. A. Council will meet in the health unit Thursday at 4 p. m.

Mrs. Mildred Swift announces a demonstration on "Using Your Sewing Machine Attachments" at the Singer Sewing Machine room, 115 North Second street, at 1:30 p. m.

Friday, October 8

Meeting of the Missouri Pacific Women's Club at clubhouse at 2:30 p. m.

Mrs. Mildred Swift announces a demonstration on "Using Your Sewing Machine Attachments" at the Singer Sewing Machin room, 115 North Second street at 9:30 a. m.

Kees Reunion

Mrs. Blanche Matthews was guest of honor at a recent family reunion held at the home of Mr. S. H. Kees, in Urania. Attending the affair were:

Mr. and Mrs. Frank Kees, Jr., Natchitoches, La.; Mr. and Mrs. N. A. Kees, Clarks, La.; Mr. and Mrs. Frank Kees, Sr., Olla; Mr. and Mrs. E. L. Kees and Jeanette, Mr. and Mrs. W. E. Deville, Sr., and son, Elmont, Mr. and Mrs. Elige Kees, Glyn, Reginald, Valda, and Carolyn Ingram, all of Sims; Mr. and Mrs. W. E. Deville, Jr., and their son, Jackie, of Lake Charles; Mrs. Naomi Grilinghouse, Mrs. Bernice Albritton, Miss Jessie Lou Albritton, Mrs. Cloteal Ganey, and Bobby Glen, of Jena; and Mr. Ezra Kees, of Coushatta.

PALACE'S CONTEST IS ENDED IN TIE

The Palace girls' shop announces the winners in their recent "Jelly Bean" contest which was sponsored by Jack Borgenicht, Inc., exclusive dressmaker for girls.

The winners will receive identical prizes since both guessed the same number of jelly beans in the contest jar. Winners were Larrie K. Stier, Odom street, Bastrop; and Glynda Ann Smith, 1113 North 2nd, West Monroe.

The prizes will be a Jack Borgenicht original for each girl from the regular stock of dresses on the Palace's fifth floor girls' shop.

ENGAGED

Miss Fay Buxton Glass, whose engagement to Mr. Frank Clifford Mears, son of Mr. and Mrs. D. C. Mears, is announced by her grandparents, Mr. and Mrs. James Buxton Glass. The wedding will take place this month.

LAKE PROVIDENCE

Melton Wilks and son, Thomas, of Bastrop visited Wednesday with Mr. and Mrs. J. D. White.

Gussie Hill Circle of the Methodist WSCS met Monday afternoon in the home of Mrs. F. A. Babb, with Mrs. H. L. Kennedy, as co-hostess.

Mrs. Seymour Myers, circle leader, presided for the business session and program. Mrs. L. W. Myers' devotional from I Corinthians 3, 11-13, was the base for her talk on "Have Thine Own Way." Mrs. C. R. Brown's mission study was "The Church's Own Foundation," with the reading of the hymn by that name.

Mrs. Homer Scherer, supplies secretary, collected $5.20, and $2.87 on a meal ticket. The circle voted to sell master hangers to raise funds.

Present for the meeting were Mrs. F. A. Babb, Mrs. C. R. Brown, Mrs. John Baty, Mrs. D. F. Davis, Mrs. John Deen, Mrs. K. Gore, Mrs. John Garner, Mrs. S. E. Hart, Mrs. A. S. Hill, Mrs. Delos Hammack, Mrs. H. L. Harkey, Mrs. H. L. Kennedy, Mrs. L. W. Myers, Mrs. Seymour Myers, Mrs. F. P. Regenold, Mrs. Arnold Rosenzweig, Mrs. Homer Scherer and Mrs. H. M. Strozier.

Miss Jane Broswell of Transylvania has entered training at the Baptist State Hospital in Little Rock.

Jack Stinson, attending L. S. U. for the past three weeks, will arrive home this week end and assume his duties as associate county agent for East Carroll parish, working with Mr. C. A. Rose.

The William L. Lindsey family has moved to Homer, La., after a residence of several years in East Carroll parish. Mr. Lindsey was transferred by the FSA office and will work as supervisor for Claiborne parish.

Mrs. Rosa Maggio and daughter Miss Jennie Maggio have been to New Orleans for a visit with relatives and Miss Maggio had to under go a delicate eye operation. Mrs. John De Vencenzi will motor to Lake Providence to bring them home and spend a few days.

The Wesleyan Guild of the Methodist Church met Tuesday evening with Mrs. A. C. Herzog, and was opened with prayer by Mrs. A. J. Wyly.

Miss Nikki Cade, presiding officer, named Mrs. Herzog recording secretary for the meeting. Mrs. Grace Gilbert brought the devotional on "By His Light Shall The Nations Walk," and Mrs. C. R. Brown, the mission study on "The World Council of Churches." Mrs. Carl Sumrall was elected promotional secretary. The meeting for the winter was changed from 8 to 7:30 p. m.. Committee to meet with the WSCS to discuss a joint meeting are Mrs. C. R. Brown and Mrs. A. J. Wyly. Clothes were authorized purchased for the adopted boy at the children's home.

Miss Eunyce Howard, East Carroll Home Demonstration Agent, lists club meetings for October with hostesses and dates of meeting.

Baxter Bayou Club, with Mrs. W. B. Ragland on Oct. 1.

Magnolia Club with Mrs. H. Pardue, on Wednesday, Oct. 6.

Crepe Myrtle Club with Mrs. R. M. Gould, on Thursday, Oct. 7.

Melbourne Club with Mrs. B. A. Boughton on Friday, Oct. 8.

Garden Homes Club with Mrs. M. Nickelson Tuesday, Oct. 12.

Monticello Club with Mrs. Sam King, Wednesday, Oct. 13.

Goodrich Club, Mrs. J. H. Martin, Oct. 15.

Red Bud Club, Mrs. Reece Coleman, Oct. 20;

Elmwood Club, Mrs. R. L. Wade, Oct. 21.

New club officers will be elected at the October meetings.

Exhibits of food preservation, clothing and handwork for the Delta Fair, Oct. 18-23 are to be labelled at the extension office on Oct. 14 and 15. A truck will take poultry exhibits on Oct. 18, and will leave the extension office at 8:30 a. m.

Mrs. O. S. Brown, a bridge club hostess of Wednesday, entertained at their suburban home, "Brooklyn Plantation." Mrs. A. S. Cammack, Jr., and Mrs. W. F. Trieschmann were guests to play with the club members, Mrs. Mark H. Brown, Mrs. J. C Bass, Mrs. T. E. Pinkston, Mrs. J. W Fittman, Mrs. C. A. Rose and Mrs. E. D. Schneider.

First and second prizes were awarded Mrs. Pinkston and Mrs. Schneider, respectively.

Mrs. A. N. Barfield has been added to the secretarial staff at the East Carroll parish department of public welfare and assumes her duties on the 20th.

Mrs. Arthur Crump returned home Wednesday from Albuquerque, N. M., where she went to enroll her daughter, Miss Margaret Crump, in the University of New Mexico to work on her Masters in Inter-American Affairs.

Mr. and Mrs. O. O. Cole, of Memphis, arrived the past week end for a visit with Mrs. Bessie B. Powell and enjoy fishing in Lake "Providence."

Fernly Harris has returned to his home in Jackson, Miss., after spending a part of the summer with his grandmother, Mrs. D. T. Wilson.

Mrs. R. S. Reed, clerk of the East Carroll parish selective service board, reports 823 registered through Sept. 15, with 307 of the number single, non fathers, non veterans and registrants of the East Carroll board.

Mr. and Mrs. O. O. Cole of Memphis, in Lake Providence for a visit were entertained at a luncheon Wednesday with Mr. and Mrs. H. L. Van Valkenburgh as hosts. Mrs. Bessie B. Powell and Mrs. Kelso McClendon enjoyed the luncheon with the honorees.

Miss Katie Kennedy has had a delightful week visiting in Jackson, Miss., with Mr. and Mrs. Shermon Noble, and was guest of Mrs. Sam H. Houston, Jr., for the trips there and return.

Ronny Knecht, of New Orleans, in returning home from a Colorado camp, stopped in Lake Providence for a visit with Miss Charlotte Ann Nelson, in the home of her parents, Mr. and Mrs. John J. Nelson.

PROLIFIC

One pair of meadow mice could have 275,000,000,000 descendants within 10 years, if every descendant lived and bred normally over that period.

CIGARETTES
Chesterfield
Camels
Lucky Strike
Phillip Morris
Old Gold
Pall Mall
Raleigh
Tareyton
$1.49 Per Carton
Premium Brands Slightly Higher
Add 9c per carton for shipping and handling
Minimum Order — Five Cartons
Enclose Your Card for Gift Wrapping
Lic. 3998, State of Dela.
Dept. 306
ALLISON TOBACCO CO.
P. O. BOX 1006
WILMINGTON, DEL.

New Laundering and Dishwashing Machines
REQUIRE HOTTER WATER
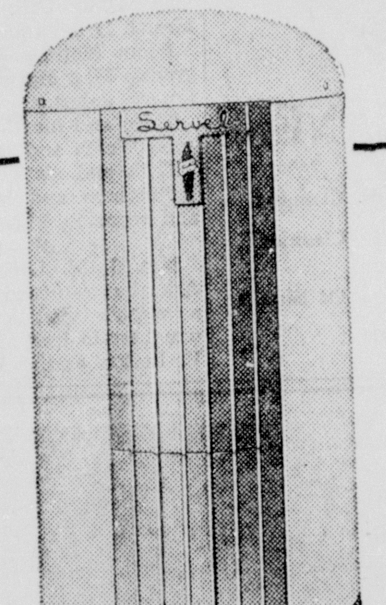
You'll get plenty of hotter water with this
NEW SERVEL GAS WATER HEATER
Here are 5 reasons why the Servel Ball-Type Gas Water Heater—based on an exclusive, new design—gives you hotter water, more of it, ... at a saving in operating costs!
1. Rust-Free copper tank—patterned after nature's strongest shape—the sphere.
2. Highly efficient internal heat-exchanger—heats water faster, keeps it hotter longer.
3. Simple precision controls—completely automatic, equipped with the latest safety devices.
4. Improved silent ribbon flame burner—operates with greater efficiency, with no popping or puffing.
5. Double-thick insulation—twice as much as other heaters—prevents heat loss and saves gas.
Stop in and see the new Servel models today.

SERVEL'S EXCLUSIVE BALL-TYPE TANK
The Servel BALL-TYPE GAS WATER HEATER
BABER'S
1020 N. 4th
Phone 7306

NOTICE
ENROLLMENT FOR
Business Women's Piano Class
Begins Monday, October 4th
At
Hewitt-Dew Piano Division
216 Grammont
Phone 2542
Miss Lila Scogin, Instructor

People You Know--

Mr. and Mrs. John Breard are in Detroit where they are attending a convention of the American Bankers' Association. Prior to their return to Monroe, they will visit New York City, and will proceed from there by boat to Norfolk, Virginia, where they will visit relatives. They also will visit historic Williamsburg.

Mr. and Mrs. Theodore Audett, of Miami, Florida, will arrive Sunday for a visit to Mr. and Mrs. Dan Durrett. Mrs. Audett is the former Miss Corinne Lowry of this city.

Mr. and Mrs. C. V. McGimsey returned this week from a three-month trip to Alaska. They also toured Canada and the western states.

Mrs. Alfred Reid is in Baton Rouge where she was summoned by the sudden illness of her daughter, Mrs. H. C. McCall, who was stricken last week with polio.

Miss Margaret Watson, who entered Louisiana State University this fall, has been pledged to Kappa Delta sorority.

Mrs. Warren G. May and her son, Dennie, of Beaumont, Texas, are guests of Mr. and Mrs. John D. Solomon.

Mrs. Blanche Gates, of the News-Star—World staff, left by plane Saturday night for Chicago. She will be enrolled at a 3-day advertising school.

D. L. Agnew plans to leave Sunday for Gulfport, Mississippi, where he will be among the members attending a Kiwanis convention in Gulfport.

Miss Betty Faye Stovall, a student at Ward-Belmont College, Nashville, Tenn., is convalescing at home from a recent illness.

Miss Dorothy Saucier has matriculated at Louisiana Polytechnic Institute.

Miss Pat Livingston has returned to Atlanta, Ga., following a brief stay with relatives in Rayville and friends in Monroe. She holds a position on the staff of the Atlanta Constitution.

Mr. and Mrs. W. M. Washburn recently visited San Antonio, Texas, and Mexico City.

Mrs. John Horton, who has been a hospital patient for several weeks in Oak Ridge, Tenn., has been removed to her home where she is convalescing. She is the former Miss Emale Gattis of this city.

P.-T. A. Meets

Mrs. W. T. Boyd was the presiding officer when business was transacted when the Ransom P.-T. A. met last Thursday afternoon for the first session of the school year.

The association's budget was presented and accepted, and a membership drive was backed with prizes being offered for the room with the largest number of parents enrolled.

In cooperation with the Twin City Council, the association voted to sell P.-T. A. calendars which will serve as a guide for P.-T. A. work during the coming year.

Announced was the district meeting of the association on Monday, October 11 at the Rendezvous.

M'GUIRE CLUB TO MEET ON MONDAY

McGuire Park Golf Club members are urged to meet at the clubhouse Monday at 8 p. m.

This club has just been taken over by C. J. Shirah.

The only wild boars found in America are in North Carolina and east Tennessee. These animals should not be confused with razorbacks.

Relieve ITCHING, BURNING of SIMPLE RINGWORM —acne pimples, bumps (blackheads), eczema, tetter and ugly broken-out skin (externally caused). Black and White Ointment is soothing, antiseptic, aids healing. 25¢, 60¢ and $1 sizes. Cleanse daily with Black and White Skin Soap.
ASK FOR GENUINE BLACK AND WHITE OINTMENT

LET US PLANT
ST. AUGUSTINE LAWN GRASS
We give courteous, dependable service—service that we will stand behind and protect every customer. When we plant—it's planted.
Bagwell's Gardens
1307 Parnell Phone 7861
West Monroe, La.
— Where Beautiful Hibiscus Grow —

It cooks so well...
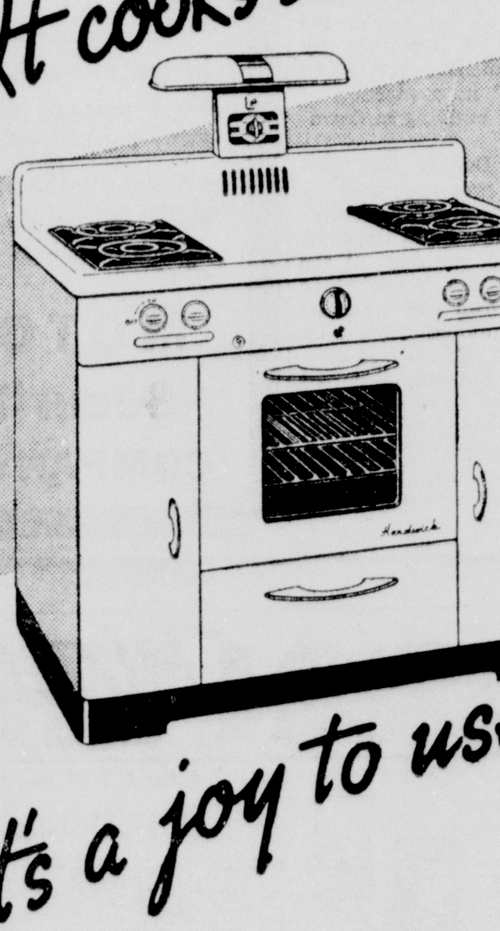
it's a joy to use
This Hardwick automatic gas range excels in cooking performance. The oven cooks evenly no matter where you place a pie . . . front or back, top or bottom . . . and it is 25% oversize, holds 4 pies or a 30-lb. roaster. Top burners give you the heat you want instantly at the flick of a finger. The broiler is truly smokeless, has plenty of room for real broiling. Let us show you 20 reasons why Hardwick is the best buy. Come in today.
HARDWICK Gas RANGES
TRENTON APPLIANCE CO.
J. M. Gilstrap G. C. Warren
Phone 8066-8065
306 Trenton West Monroe

TO VISIT GRANDPARENTS

Little Betty Jo Price of El Paso, Tex., will visit her grandparents, Mr. and Mrs. E. W. Robeau, 318 Breard street. She will be accompanied here by her parents, Mr. and Mrs. J. V. Price.

MRS. DICKEY LEE IS HONORED AT INFORMAL AFTERNOON PARTY

More than twenty guests gathered at the home of Mrs. Gladys B. Sperry Friday afternoon when she entertained informally in honor of Mrs. Dickey Lee, of Atlanta, Ga.

Guests included: Mrs. Walter Kellogg, Mrs. Burt Sperry, Jr., Miss Suzanne Kellogg, Mrs. Harry Lemert, Mrs. James Harris, Mrs. Patsy Dryburg Ryan, Mrs. George Miller, Mrs. Thomas Downes, Mrs. Morris Haas, Mrs. Paul Ransel, of South Bend, Ind.; Mrs. Jack Williams of Birmingham, Ala.; Miss Anna Lee Russell, Mrs. W. H. McSherry, Mrs. Kent Breard, Mrs. Frank Farmer, Mrs. W. C. Faulk, Mrs. Bradley Waelder, and Mrs. A. V. Miller, Jr.

NEWS OF THE PARISH LIBRARY

(EDITOR'S NOTE: This news is written by Miss Frances Flanders, librarian.)

Patrons of the Ouachita parish public library are most interested in the change of hours of opening in the Monroe and West Monroe libraries which went into effect on October 1st. The libraries are now open from 9:30 in the morning until 8:00 at night on Mondays through Thursdays of each week. On Fridays and Saturdays the hours are from 9:30 in the morning until 5:00 in the afternoon. It is felt that this extension of service will be of great advantage to working people and to students.

In the last few weeks a large number of new books have been added to the library collection. In fact 500 books were added during the month of September. "The Burnished Blade" By Lawrence Schoonover is a historical novel of great appeal. It is much the same type of book as "The Black Rose" and "Moneyman." This is Mr. Schoonover's first book and is well worth reading. Esther Forbes, who has distinguished herself as a novelist, a biographer and a writer of children's books, has produced a fascinating story of Salem and the days of the clipper ships. Miss Forbes is most familiar with the history of New England. She knows and understands the people and she loves the seafaring tradition. All of this she has put into her latest work "The Running of the Tide" This is really an outstanding book and one that everyone will want to read. Inglis Fletcher who has written several fascinating books about early days in Virginia, has produced another called "Roanoke Hundred." It is concerned with the early efforts to establish a colony in Virginia. As usual it is a good story with plenty of adventure.

Our own state of Louisiana has developed into a very profitable field for the writer of fiction. This month we have two new titles. "Angel in the Wardrobe" by Robert Tallant is a modern story, with the scene laid in New Orleans. The other is "Creole Folk Tales" by Hewitt T. Ballowe. Both are worth reading.

Other new books of fiction are "The History of Nora Beckham" by Joseph S. Pennell; "The Victory of Paul Kent" by David Garth; "The Shining Mountains" by Dale Van Every; "Our Gifted son" by Dorothy Baker; "A Clouded Star" by Anne Parrish; "The Cleft Rock," by Alice Tisdale Hobart; "The Plague" by Albert Camus; "Scarlet Cockerel" by Gerald Lagard; "The Wine of Astonishment" by Martha Gellhorn; "Intruder in the Dust" by William Faulkner; "Sangaree" by Frank Slaughter, and last, but most important, "An Affair of State" by Pat Frank. This book has everything to make it popular and we predict that it will go far.

Mystery fans have not been neglected. Rex Stout has a new title called "And Be a Villain"; Patrick Quentin's latest is "Run to Death." E. C. R. Lorac has written a thriller called "A Screen for Murder." Doris Miles Disney, who is always competent has produced another mystery, "Testimony by Silence."

At this time of year people are interested in redecorating their homes. The library has two new books in this field. One is "The Complete Book of Interior Decoration" by Mary Derieux and the other is "All About Modern Decorating" by Mary Gillies Davis.

"New Houses From Old" by R. R. Hawkins is a book which gives wonderful suggestions for remodeling old houses. Elswyth Thane's biography of Queen Elizabeth, which she calls "The Tudor Wench" is well worth reading. "Effective Letters in Business" by Robert L. Shurter should be of great help to business men. Cornelia Otis Skinner has written a fascinating story of the life of her family, which she calls "Family Circle." Do you have a home freezer? If you do, you will surely want to see "The Frozen Food Cookbook" by Jean Simpson. It contains menus and recipes for making the most of a freezer. "Rural Parish" by Mrs. Anna L. M. Gebhard is a fascinating account of the everyday life of a preacher's wife. Charles Lindbergh's new book "Of Flight and Life" is a statement of his philosophy. A very humorous book is S. J. Perelman's "Westward Ha!" Dr. Pierce Butler, president emeritus of Newcomb College, has written a lovely book called "The Unhurried Years." It deals with life at his old family home "Laurel Hill" near Natchez.

There are interesting books both old and new in the library which will appeal to every type of reader. If you are not using it, you are neglecting a very valuable source of pleasure and profit. Remember the hours, 9:30 to 8:00 Monday through Thursday and 9:30 to 5:00 on Friday and Saturday.

NIGHT CLASSES AT N. J. C. ARE OPEN

Students can still enroll in night classes of the L. S. U. Extension Department at Northeast Junior College during the next week, according to Waldorf Smith, director of the college night school here.

Since there are a large number of persons who would like to enroll in the night classes, registration has been extended a week, Mr. Smith said.

Mr. Smith pointed out that numerous telephone calls requesting information on the classes offered jam the single telephone line available at nights and that it will be necessary for all students to come to room 103-A to personally register or mail a request accompanied by a check.

Only a few more registrations can be accepted in accounting, Algebra, art, chemistry, English, French, history, law, drafting, speech, psychology, shorthand and Spanish.

If telephone calls are necessary, Mr. Smith can be reached only by phoning 4201.

Some Australian earthworms grow 10 or 12 feet long and are three-quarters of an inch wide, although the average length is three to four feet.

KI-RO-LI CAMP TO BE IMPROVED

Long Term Development To Be Undertaken By Scout Council

Plans for the long-term development of Camp Ki-Ro-Li, the Ouachita Valley Council Boy Scouts Camp, located five miles west of West Monroe, are now being made, it has been announced by A. B. Clarkson, president of the council, and T. John, chairman of the council camping and activities committee. Joe Dante, of Winnsboro, has been selected as chairman of the long term development committee, which includes men from every district of the council.

The development committee has the objective of making Camp Ki-Ro-Li the most outstanding Boy Scout camp in the entire south. The camp, when developments are completed, will be ideal in every respect for Boy Scout camping, and troops will be able to receive a maximum of Scoutcraft and aquatics training under the very best of health and safety standards. All developments and construction will meet specifications and standards required by the National Council of the Boy Scouts.

The development program was started this year under the direction of the property and building committee, headed by D. C. Harper, of West Monroe. Mr. Harper's committee made many improvements this year on the present buildings, dining hall and kitchen equipment. This committee is also working very closely with the long-term development committee.

The recently appointed camp development committee has plans under study for the construction of a central lodge to be used for camp activities, headquarters, visitors' lounge and year-round training of leaders. Possibilities for a small lake to be constructed for the purpose of giving the full aquatics program are also under consideration. A new water system, to give an adequate water supply for the swimming pool and cooking and bathing purposes is to be included in the plans. Sufficient funds for the new water supply system, including a new well, have been included in the council budget for 1948-49, which is now being raised throughout the council. The services of special camp construction engineers from the National Council Boy Scouts of America have been requested. These men, when available, will assist with the development plans. Their assistance will be very valuable, as they have had the experience of working with development plans for many councils all over America.

The council executive board made the decision to begin these developments at Camp Ki-Ro-Li in order to keep the facilities adequate for the expanding camp program. This program, under the direction of T. Johnson's camping and activities committee, was carried out in a manner to assist troops and their leaders in their camping, advancements and other features of the Scouting program.

The daily camp program at Camp Ki-Ro-Li this summer included Scoutcraft activities such as axemanship, rope work, mapping, handicraft, cooking, pioneering, and nature. It also included special swimming and life-saving instructions. During each week, there were special events such as camp fires, adventure trail, water carnival, camp honor ceremonies and the Order of the Arrow program. At the close of each week, campers indicated on a special questionnaire what they liked and disliked about the program. Program features for the next camp season will be based on the results of this questionnaire.

The camping and activities committee plans to continue improvements in the program at Ki-Ro-Li, in order to meet the needs of all troops in the fifteen-parish council area. Their objective is to eventually have every Scout in camp with the best available Scout camp leadership and activities.

Members of the camp development committee appointed recently are: H. K. Litton, S. K. Henninger, L. L. Price, D. C. Harper, P. E. Massey, R. M. Hines, Monroe; Judge E. L. Gladney, Bastrop, Judge Frank Voelker, Lake Providence; W. H. Farmer, Delhi; W. H. Cameron, Winnfield, and Amos W. Ford, Ruston.

The caribou is the only member of the deer family in which both the male and female are antlered.

WED IN WASHINGTON

Mr. and Mrs. George Edward Miller, whose wedding took place recently in Washington, D. C. Mrs. Miller is the former Miss Jacquelyn Murphy of Monroe.

JR. RED CROSS IS APPRECIATED

Alaska Teacher Thanks For Gift Boxes Sent From Monroe

The Junior Red Cross has just received a thank you letter for gift boxes that they sent to Alaska last May. The letter received is reproduced as follows:

"U. S. Department of Interior,
"Office of Indian Affairs,
"Field Service,
"Karluk, Alaska,
"June 4, 1948.

"Dear Red Cross:

"The Junior Red Cross gift boxes have been received and headquarters has been notified of their receipt.

"For years I have helped in the preparation of gift boxes at Garden City, N. Y., but this past year was the first time I had the privilege of watching the boxes opened and enjoyed. It is the greatest thrill that one can ever experience.

"To listen to the exclamations of the children, watch the joy in their faces, and to hear the shrieks of delight is a memory I shall treasure for a long time to come. The little bows for their hair, boxes of crayons they could have for their very own, pencils, handkerchiefs and particularly the small bars of perfumed soap were items that were enjoyed most of all. Most of the boxes were for girls but the boys were wonderful sports and had a lot of fun with the contents of their boxes. As most of them had sisters, the things were put to good use.

"One item that I thought you might like to hear about is the wash cloth. They all called them towels. When I explained their use I then learned of what they use. These children are Alouts and take steam baths called 'banyas.' When bathing they use 'tachlich' which is formed by the shreded roots of a plant that grows near the beach. During the severe storms the plants are uprooted and become torn and matted. They wash this mass in clean water and use it to rub their bodies.

"We are being transferred to Shichmaruf, Alaska, and so far there has been no teacher appointed for Karluk. I have made arrangements with the storekeeper to distribute the boxes at Christmas time if no teacher has been appointed by that time.

"The children are very happy to know they have been remembered again. They enjoyed writing their 'Thank-You's' for their last boxes.

(Signed)
"MRS. ISABELLE B. BINGHAM,
"ANS Teacher."

The tiny cinnamon teal is limited to the western part of the United States and weighs only one pound.

WILL DESCRIBE BIG AIR FORCE

Expanded Service To Be Explained Here On October 5

The United States air force aviation cadet program, designed to provide the nation with pilots to man the new high-speed fighters, bombers and other aircraft in our expanding air arm, will be described by U. S. A. F. officers at a meeting to be held at Monroe on October 5.

These officers, members of a special air force procurement team, will outline at the meeting the educational and career opportunities available through service with the new United States air force.

The air force team will be here through October 7 at 101 North Grand street.

Qualifications for pilot training are high, the air force officers admitted, because a high level of intelligence and physical fitness is required to operate the intricate mechanism of modern aircraft.

Eligibility requirements for aviation cadets are: 20 to 26 1/2 years of age, unmarried, two or more years of college or the equivalent, good health and physique, and excellent character.

The air force team also is offering an opportunity for young men to apply for the officer candidate school for non-flying administrative jobs. This instruction is open to men between 20 1/2 and 26 1/2 years of age who also have two years of college and are in good health and sound physique and of excellent character.

The team is equipped to give all of the qualifying tests required for either course, except the final physical examination and interview, enabling young men to determine at once whether they can qualify. Local men may arrange for interviews with the team through the recruiting office at 101 North Grand street.

A cadet who successfully completes the 12-month training course in flying modern aircraft will be commissioned a second lieutenant in the air force reserve, with the aeronautical rating of pilot. He will then be assigned to flying duty for three years.

Basic training is given at Randolph air force base and Goodfellow air force base, both in Texas. And advanced training either in single-engine planes at Williams Field, Ariona, or in multi-engine planes at Barksdale Field, Louisiana. The entire course lasts approximately 12 months.

Showing Special
GULBRANSEN
Spinet Pianos
Hewitt-Dew MUSIC CO.
216 Grammont Piano Division Phone 5938

The Palace Will be CLOSED TOMORROW—Shop Tuesday

Beautifully Brief!

Wonderfully comfortable, excitingly youthful is the new brief cut! It's the smart, the right way to look. Your hair can be combed easily into several styles to suit your individual tastes.
For a Limited Time Only
Our beautiful PARAMOUNT PERMANENT WAVE including shampoo, the brief cut, and styling. 10.00
Please Phone 56 for an Appointment
Beauty Salon Second Floor
The Palace

Because suddenly you must have THE ORCHIDACEOUS LOOK*!
New Color! "Orchids to You"*
from REVLON
Lastron Nail Enamel • Lipstick
Fashion Plate Face Make-Up

A Revlon make-up so brightly beautiful it makes all others pale! It kindles a blaze of orchid glory on matching lips . . . fingertips . . . face.
It's THE ORCHIDACEOUS LOOK*! With Revlon charmed-life-wear.
Matchbox, 1.00 • Lip-Fashion 1.00 • Face Powder 1.00 • Fashion Plate Make-up 1.00
*trademark
all prices plus tax
Toiletries Shop, Street Floor
The Palace

KING COTTON IS STILL SUPREME

Remains Despite Of Handicaps Money Crop; Loving Cups Displayed

By R. W. Germany

In spite of the increase in diversification of crops that is so essential to the welfare of the farmer as whole, Old King Cotton still reigns, and will probably continue to be the outstanding "money crop" of a large area of the south, for a long time to come. The vicissitudes of the cotton farmer have been many and varied. Weather, cotton worms, boll weevil, army worm and many others have in turn taken their toll of the cotton crop, and to add to the general uncertainty, the planter had little or no idea of the price he would receive after the cotton was prepared for the market. A farmer in Arkansas expressed it pretty well, when he said that he knew nothing of the vagaries of the cotton market, but he did know that whenever he started picking it went down. We can remember well when 10 cent cotton and dollar wheat was a dream that might come true some day, and some of us remember the "buy a bale" movement of several years back, which was a sporadic effort to bring the price up to 10 cents. This good year 1948 (did I say good?) finds us in that almost unprecedented situation of a bumper crop and a high price at one and the same time.

This area is fortunate in having an institution like the Union Oil Mill in West Monroe, which by its service in running gins in the various sections, and handling the cottonseed, extracting the oil, and using the residue for by-products, is a great help to the cotton farmer, and, as is evidenced by the picture accompanying this article, is always ready to cooperate in every way with any movement inaugurated for the benefit of the farmer, in the production of more and better cotton. In the picture shown, C. W. Wallace, president of the Union Oil Mill, is seen presenting a check to Tom Hicks, president of the Ouachita Valley Fair Association, said check to be used in the payment of cash prizes in the cotton show, which is sponsored by the Union Oil Mill.

The home demonstration department has secured the concession for serving food during the entire week of the fair, and possibly a day after. Mrs. C. R. Alexander of Sterlington, is secretary of the council, and advises that the serving of the food will be in charge of the various clubs of the area, eaching taking their turn as follows: Monday, October 4, Cheniere Club; Tuesday, Liberty and Colony; Wednesday, Lapine and Eureka; Thursday, McClendon and Cadeville; Friday, Drew and Cypress, and Saturday, Sterlington, Sardis, Progressive and Logtown. On Saturday, which is home demonstration day, and which is also dedicated to school children, the ladies in charge will serve a special childrens' sandwich for 10 cents. Other sandwiches will of course be at regular prices.

MARRIAGE LICENSES

Wesley S. Tannehill, 37, and Lucille Theresa, Parrino, 34, both of Monroe.

More nickels are used than any other American coin.

EXHIBIT VALLEY FAIR LOVING CUPS

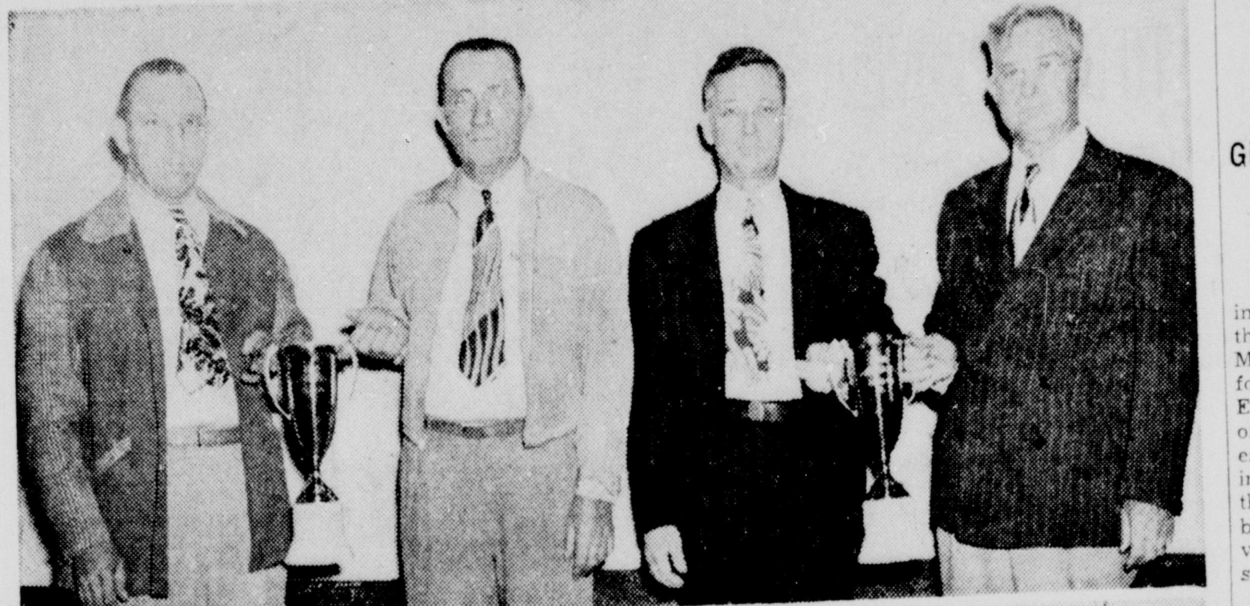

Shown above (left to right): Ed Hochenedel, president of the West Monroe Kiwanis Club, submitting one of two loving cups to C. E. Baker, of the agricultural committee of the club; Dan Bevins, club vice-president, is shown presenting a second loving cup to G. E. Tyner, officer of the Ouachita Valley Fair Association. One cup will be given to the person with the biggest corn yield on lowlands in the parish, (75 bushels minimum required) and the other to the one with the biggest corn production on hill lands (50 bushels required). Lower picture shows Charles Wallace presenting sizeable check to Tom Hicks, president of the Ouachita Valley Fair Association, to be used to pay cash prizes in the cotton show.

NEW SOURCE OF URANIUM FOUND

Whether Green Material Is Plentiful Is Not Yet Known

By Howard W. Blakeslee
(Associated Press Science Editor)

NEW YORK, Oct. 2.—(AP)—Discovery of a new green mineral rich in uranium, the same kind that makes power and bombs, was announced today at Columbia University.

This green mineral is a relative of the yellow carnotite, from which the United States gets its domestic uranium in the Rockies. Carnotite is one of the two best sources of the atomic stuff.

Whether the green mineral is plentiful is not yet known. The green crystals, small things clinging to mine walls, were found in the Belgian Congo and sent to Columbia for analysis. Like the yellow carnotite, the green stuff is about 60 per cent uranium.

If the new mineral proves a good uranium source, the discovery is the most important of its kind since the atomic bomb. More than 100 minerals containing uranium are known, but the stuff has been too difficult of extraction.

Consequently some geologists have published doubts whether the world can have an atomic age very long if it has to rely on the two good sources of uranium known up to World War Two. These are pitchblende and carnotite. The amount of uranium available from them has been variously estimated, with the low being only enough to supply the entire power of the United States for two or three years, if Uncle Sam cornered the entire world's supply of the pair.

Discovery of the green mineral seems to let Russia into the picture, since it is also closely related to a mineral named tyuyamunite, that was first found in Russian Turkestan. Beyond announcing that they were searching for new sources of uranium, the Russians have said nothing.

The new mineral was named Sengierite, for Edward Sengier, managing director of the Union Miniere du Haut Katanga, where the green stuff was discovered. J. F. Vaes, minerologist of this company, lacking apparatus to study the discovery, sent small samples to Dr. Paul F. Kerr, head of Columbia's department of geology Kerr, with the aid of H. D. Holland and Professor T. I. Taylor, used X-rays to find the uranium and its percentage.

"One never knows," Prof. Kerr said today, "whether a newly discovered mineral will be an important source, or just go on being a rare mineral. We don't know the distribution of Sengierite in the earth's crust."

The Columbia scientists compared the new mineral with 53 others which also contain uranium, before deciding that this is an entirely new one.

BALANCE IS THE BASIS OF
CROSS EYE CORRECTION!

Over 15 years ago, a remarkable muscle-balancing method for straightening cross eyes was discovered. Since then, the soundness of the Reconstruction Method has been proven by complete success in over 7,000 cases embracing all ages and degrees of cross eyes. Startling results are achieved in an incredibly short time—usually in one visit, in ONE DAY! Do a handicapped loved one or friend a great favor . . . send us their name and they will receive, without obligation information which may change the whole course of their life.

FREE BOOKLET with FULL information on this Non-Profit Institution. Write—
CROSS EYE FOUNDATION
703 M & M BUILDING HOUSTON, TEXAS

STORY OF ARREST OF STERN GANG LEADER NOW DISCLOSED

Two Women Caused Police To Close In On Long-Wanted Friedman-Yellin

TEL AVIV, Israel, Oct. 2.—(AP)—Nathan Friedman-Yellin, mild-mannered chief of one of the world's most feared terrorist bands, was captured by a police check on two women, sources close to Israeli intelligence reported today.

One of the women loved him, and the other is reported to have come from eastern Europe in an effort to aid him to escape.

The government has not made public the documents seized when the Stern gang leader was arrested in Haifa Wednesday night. They may never be disclosed. It is reported, however, that they outlined his escape plan and threw light on the organization's foreign connections.

The following account of the arrest of Friedman-Yellin is the best available from sources in a position to know:

On September 18, the day after the assassination of U. N. Mediator Count Folke Bernadotte put the Stern gang on Israel's outlaw list, six mysterious visas were issued by the consulate of an eastern European country in Jerusalem. These are believed to have gone to Sternists, one of them to Friedman-Yellin.

Five apparently were used. But Friedman-Yellin could not use his. He apparently decided he was too well known to take the change of being recognized at any of the closely guarded ports of air and sea exit.

Two days before his capture, police released his wife who had been held for interrogation since the first raids on his known alternate residences in Tel Aviv. She went to Haifa. The hunt was concentrated there.

It developed that Friedman-Yellin had left Haifa hideout No. 1, then shifted from hideout No. 2. He finallly was caught in hideout No. 3, an ordinary dwelling. His wife may not have known of this house. In any case her trail did not lead police to her husband.

It was then the trail of the second woman was picked up. Her identity has not been disclosed.

That trail began somewhere in eastern Europe from which she went to Prague, Czechoslovakia. From Prague she flew to Israel on business which intelligence agents suspected was not legitimate. She was followed—and she went straight to Friedman-Yellin in hideaway No. 3.

She brought everything necessary for his escape, a Czech passport, which presumably had been forged, visas, and a forged exit permit from Israel.

Friedman-Yellin already had talked a minor Israeli official into giving him one exit visa a week before the Bernadotte assassination, but the police had learned of this and it no longer was good.

Friedman-Yellin, a professional appearing man of 37, originally came from Poland where he was an honor graduate in engineering from a Warsaw technical school. He was a member of a Jewish revisionist youth organization in Poland, and had been here ever since a few years after his graduation.

FIRE ALARMS

Firemen of company 4 extinguished a grass fire yesterday at 8:55 a. m. at 2500 Jackson street.

A grass fire at 416 Georgia street, was extinguished by firemen of company 4 at 11:04 a. m. yesterday.

At the 300 block of Hart street, firemen of company 2 quelled a grass fire yesterday at 12:25 p. m.

Company 4 again went out at 12:40 to a grass fire near the 2800 block of South Grand street.

A grass fire at 12:50 p. m. yesterday, near the 400 block of Alabama street, was attended by firemen of company 2.

At 2:35 p. m. yesterday firemen of company 3 smothered a grass fire near the 1300 block of Breard street.

Congress authorized the secretary of the treasury to mint three-cent pieces during the war, but none was minted.

Boyle's Notebook

By Hal Boyle

CARVER, Mass., Oct. 2.—(AP)—This is the wedding day of the little white hen and the little red cranberry.

It is a marriage of convenience which the stern and rockbound business world here hopes will echo down the corridors of time as profitably as did the merry courtship of Priscilla and John Alden.

And before you start asking me how in Massachusetts a hen can say "I do" to a cranberry—and I'm not bogging the question—let me begin by saying there are several similarities between these two romances, separated by more than 300 years.

The scene of both is a fair vale in the hill swamps not far from the gray rock of Plymouth, where the founding fathers stepped ashore in 1620 and were helped pronto by Squanto, the first of New England's long line of distinguished educators.

And in both cases the love tales arise from a strange triangle.

Every school child remembers that the triangle in the 17th century's puritan heart epic consisted of Captain Myles Standish, his friend, John Alden, and saucy Priscilla Mullins. Standish was standoffish about telling Priscilla she was the prettiest thing he'd seen since he became a widower.

So he sent Honest John to ask her if she wouldn't like to wed a soldier tried and true. But Priscilla proved that all girls don't swoon at a uniform. She decided she wanted a man who mowed down the front lawn instead of traipsing around the back yard of America mowing down Indians. She melted Alden with a coy, "Oh, Johnny, oh, Johnny, speak for thyself." And she and John were married and had eleven fine, big children—all presumably barrel-chested since Alden was a Cooper. In those times posterity was prosperity.

A different kind of prosperity is hoped from the wedding today of the little white hen and the little red cranberry. The marriage is just a symbol of a desire by farmers here, where half the nation's cranberries are grown, to wake up the public to the fact that cranberries taste just as good with chicken as they do with turkey.

So they rewrote the complications behind the classic John-Myles-Priscilla marital melange to cover the new problem. They changed an angle in the old familiar puritan triangle.

The new triangle is made up of a pretty white hen, a poor but honest cranberry, and the cranberry's father—a stuffy old turkey.

The turkey (Myles Standish?) for years has dominated his ruddy-cheeked boy (John Alden?). But the cranberry wants to get out from under his father's wing. He believes he could get ahead faster if he could win a place for life at the side of the little white hen (Priscilla Mullins?).

Well, true love wins out again. The red cranberry and the little white hen are to be united in a mock wedding ceremony this afternoon featuring a cranberry festival. And the farmers hope everybody will get the idea that chicken and cranberries do go together.

Acting as minister in this modern morality drama will be Robert F. Bradford, now running for his second term as state governor. He is a lineal descendant of William Bradford, who served 32 years as governor of the Massachusetts bay colony but left no record of his views on the cranberry's matrimonial life—or whether John Alden married the right chicken.

What Hollywood couldn't do with that hen-cranberry wedding scene as the climax of a story of young love moving forward to a bright future from the clouds of the past! Can't you see it? As John Alden and the little red chanberry march shoulder to shoulder into the sunset with Priscella and the blushing white hen, a grim figure in a high-peaked Pilgrim hat, calls an immortal message:

"Wake up, America! Eat more cranberries!"

GEORGIA TUCKER HONORS NEVILLE

Given Lifetime Membership In P.-T. A.; Year Book Dedicated To Him

The Georgia Tucker P.-T. A. meeting for the first time this fall in the school auditorium with Mrs. R. M. Troy, president, presiding, had for guest of honor Superintendent E. L. Neville, who is to retire from office at this time. As a mark of esteem he was presented at the meeting with a lifetime membership in the P.-T. A. and a copy of the year book dedicated to this greatly admired veteran official of the city school system.

Mrs. Troy opened the meeting by calling on the various department chairmen for reports. It was revealed in this report by Mrs. Tom Davenport, membership chairman, that Georgia Tucker has a record membership this year of 611. Mrs. Dick Dean gave a report on the number of subscriptions sold to the Parent-Teacher Magazine, Mrs. Henry Hinkle told what had been done in the way of school needs and Mrs. George Snellings, Jr., read a list of bills sponsored or aided by the association in the legislature and what had happened to each bill. Mrs. A. H. Roberts, chairman of safety, told what precautions had been taken by her committee in regard to safety of children around the school. It was learned that the signs posted around the school and over the streets coming to and from the school were due to the efforts of this committee.

Mrs. Roberts introduced Officers Gray and Davis of the Monroe traffic department. These officers spoke briefly on the work of the police department in cooperation with the schools. Officer Gray asked cooperation of parents and all motorists coming in the school area. Mrs. Roberts expressed the appreciation of all parents for this splendid aid on the part of the Monroe police department.

E. L. Neville, retiring superintendent of city schools and guest of honor at this meeting, was presented by Mrs. Grayson Guthrie, program chairman. Mrs. Guthrie presented Mr. Neville with a life-time membership in the Parent-Teacher Association, a gift from the Georgia Tucker P.-T. A. and a copy of the year book, which was dedicated to him this year.

Mr. Neville presented J. M. Boyet, new superintendent of the city school system, who was the guest speaker on this occasion. Mr. Boyet said in part: "I consider it an honor and a privilege to speak to parents interested in education and what children are doing. This meeting itself shows your interest by its amazing attendance. If we have your continued support, I feel sure whatever project is undertaken will be worked out with much success." Mr. Boyet also spoke at length on the new school lunch program and other plans for the future.

Miss Rodgers spoke to the gathering briefly on the curriculum of the school, now this is worked out, and other facts of interest to parents of all grades.

The room count of mothers gave a victory to Miss Windes second grade room and Mrs. Hammonds fourth grade room.

Mrs. Troy adjourned a most satisfactory meeting which had one of the largest attendances in the history of this organization.

NAME NEGRO CIVIC CHEST WORKERS

The division of the Colored Community Chest announces through its publicity director, B. D. Robinson, that a mass meeting for 1948 will be held in the Zion Traveler Baptist Church Tuesday at 8 p. m. All civic minded citizens are invited to attend states Chairman Elven Hoston, who announces that the goal set this year is $3,000.

The board of directors met and named the following committee chairmen: Linton Davenport, Marjorie Honor, Sally Thompson, N. E. Covington, H. B. Woodard, Mattie Brooks, J. B. Grim, Mary F. Goins, Wednester Brooks, Willie Medlock, Lucius White, Clem Taston, Herbert Sherman, Leslye Mae Allen, Henry Carroll, Walter Brown, Dr. J. C. Roy, Evelyn Stokes, Namon Jones, Joe Pendleton, Charlie Anderson, Samuel Williams, Arthur Hughes, Kate Carroll, Mary Cox Johnson, Nancy McTha, Ben Burton, Moses May, Prof. M. J. Foster, Ethel Gray, Alzena Jordan and H. W. Johnson.

Welfare officers are as follows: E. Hoston, chairman; N. E. Covington, co-chairman; Lucille Howard, assistant; B. D. Robinson, publicity manager; Rev. S. L. Pierce, (big gifts); A. H. Bowie, Bernice Mosley, director and secretary; Rebecca Bose, assistant.

BIRTHS

Vaughan-Wright-Bendel Clinic

Mr. and Mrs. John D. Solomon, of West Monroe, a daughter, Nancy Kathleen, born September 29.

Mr. and Mrs. Bob Griffin, of Monroe, a son, Clifton Ray, born October 1.

St. Francis Sanitarium

Mr. and Mrs. Carley Augustus Dye, of Choudrant, twins, a daughter, Sandra, and a son, Randall, born September 30.

More than two billion nickels were minted in the first 75 years of their use.

CHAMPION TROTTER

Shown above is the winner of the Roadster Stakes. He will be seen in the Monroe Horse Show.

FORMER SENATOR RANSDELL TO BE HOST ON 90TH BIRTHDAY

LAKE PROVIDENCE, La., Oct. 2.—(Special)—Former Senator Joseph Eugene Ransdell will celebrate his 90th birthday at his home in Lake Providence surrounded by devoted relatives and life-long friends on Thursday, October 7.

This illustrious son of East Carroll parish was born on Elmwood plantation, near Alexandria, in Rapides parish October 7, 1858, the son of John H. and Amanda Terrell Ransdell. After finishing the grade schools of Rapides parish he attended Union College at Schenectady, N. Y., graduating in the clas of 1882 with a B. A. degree. Later he was awarded an LL. D. degree from the same school in 1907. Some years later the same degree was bestowed upon him by Notre Dame University at South Bend, Ind.

Mr. Ransdell came to Lake Providence to make his home with his sister, Mrs. T. F. Montgomery, and engaged in the practice of law with Judge J. W. Montgomery. In 1884 he was elected district attorney for the parishes of East Carrol and Madison, and held that office for 12 years, or until he was elected to the United States house of representatives in 1899. He was a member of the lower house for 14 years. In 1911 he was nominated in a state-wide primary to succeed Senator Murphy J. Foster in the United States senate and rendered conscientious service in that body for 18 years. Mr. Ransdell was the only citien of Louisiana ever elected to three terms in the United States senate. In that body at his retirement he ranked ninth among the other 95 in seniority.

When elected to the house in 1899 Mr. Ransdell specialized on flood control, which is of paramount importance in Louisiana. He secured membership on the house rivers and harbors committee at the beginning of his second term, and remained a member for 12 years, until he entered the senate March 4, 1913. The first real recognition of federal responsibility to control floods in the Mississippi valley was the passage of the Ransdell-Humphreys bill of 1917, which authorized 45 million dollars for flood work. Senator Ransdell is an authority on matters relating to the development and use of the nation's waterways. He was one of the principal organizers in 1906 of the influential National Rivers and Harbors Congress.

With a practical knowledge of agriculture, derived chiefly from his experience as a cotton planter on his Olivedell plantation, so named for his wife, Miss Olive Powell, he was much assistance to the cotton growers. On several occasions he defeated bills intended to destroy cotton exchanges which furnish extremely valuable insurance to all branches of the trade and protect producers from potential combinations of cotton mills to reduce the price of cotton. In 1928 the senator secured an appropriation of 5 million dollars to fight the pink boll worm. The federal experiment station at Tallulah, La., which specializes in the extermination of the boll weevil and other enemies of plant life, always found in him a champion.

The senator's bill to create a national institute of health, introduced in 1926, was one of the most important pieces of legislation ever presented to congress. It was a bill to establish a national home for lepers which resulted in the nationally known Leprosarium at Carville, La. Millions of dollars have been authorized for the work Senator Ransdell started.

On November 15, 1885, Joseph E. Ransdell and Miss Olive Irene Powell were united in marriage and enjoyed 50 years of married life. Mrs. Ransdell was a woman of great beauty and charm and was an accomplished musician. No children were born to bless the union.

Senator Ransdell's father was at one time a member of the staff of the Louisville, Ky., Courier-Journal. The elder Ransdell was sent by Mr. Prentice, founder of the paper, to Alexandria, La., to be the editor of the Red River Whig, and it was there that he met and married Miss Amanda Terrell, and to this union nine children were born. Best known members of this family, besides "The Senator," are his brother, Judge Francis Xavier Ransdell, who served the Sixth judicial district as judge for 36 years, and retired on account of age, which made him ineligible to run again. He then entered private practice again. The other East Carroll citien so well known was a sister, Mrs. Emily Terrell Ransdell Montgomery, who lived to the ripe age of 95.

With 66 years as a member of St. Patrick's Catholic Church of Lake Providence "The Senator," as he will always be affectionately called, has shown a great interest in the youth of the parish and has donated $21,000 towards the erection of St. Patrick's school and a square of ground 300x300 feet for St. Martin De Porres School for Negroes.

As a member of the Knights of Columbus he has membership in the Monroe Council. As a member of the Lake Providence Rotary Club he is a weekly visitor and often contributes information for their programs. In Washington he was a member and ardent worker in the St. Vincent de Paul Society. For this love of mother church and its program Senator Ransdel had conferred upon him by his holiness, Pope Pius XI, the honorary title of Knight of St. Gregory the Great, and in a rare and brilliant ceremony at St. Patrick's Church on Sunday, February 13, 1938, received the insignia of the order at the hands of the Most Rev. Daniel F. Desmond, D. D., Bishop of Alexandria.

The senator is hale and hearty for his 90th birthday, and goes about daily with his farming interests, advancing to tenants who are buying small tracts in Wards 6 and 7 and gathering this year the 80,000 pounds of pecans from his 130-acre grove, and keeps in touch with all civic organizations and was active in the organization of the Lake Providence Chamber of Commerce.

Lake Providence has just pride in her illustrious son, who is retiring and reticent about all he has done to help others live fuller and more useful lives.

The world will make a path to his door on October 7, to express congratulations and extend wishes that his life may be continued to the 100 mark, here with those who know and love him so dearly.

CAMERA IS SMASHED IN RALLY OF COMMUNISTS

DENVER, Oct. 2.—(AP)—A Communist party rally here last night was punctuated by the smashing of a newspaper photographer's camera in an unsuccesful effort by party leaders to seize a picture of the crowd.

State and national leaders of the Communists lashed at "bungling" by the federal government and attacked the "yellow press" in a meeting at the Continental Oil building in downtown Denver.

Albert Moldvay, Denver Post photographer, said he was requested by rally leaders to confine his picture-making to the speakers and the platform and to take nothing of the crowd. He ignored this request, took a picture of the crowd and when he was leaving the building three men grappled with him, Moldvay said.

In the struggle, Moldvay reported his camera was torn from his hands and hurled across the floor. He recovered it in badly damaged condition but the film still was in it and today's issue of the Post carried a six column picture of the crowd.

TOWLINE TO BE IN HORSE SHOW

Champion Trotter, Winner In Roadster Stakes, Will Be Entered

One of the many fine horses entered in the Twin Cities Horse Show on October 19 and 20 is Towline, champion trotter, winner of the Roadster Stakes at the Vicksburg show. Towline is owned and driven by C. T. Travis of Brookhaven, Miss.

Thousands of posters advertising the show will be put up over the week end in the Twin Cities and surrounding towns. It is also planned to have the two large street banners placed on DeSiard street and Trenton street in West Monroe, La.

The Optimist Club sponsor of the horse show is putting forth every effort in order to make this the largest and best show thus far. Entries are being received from as far as western Texas, Tennessee and Alabama and it is expected that there will be many more entries than was first anticipated.

An exciting program has been planned for both nights. Music will be furnished by the Neville and Ouachita Parish High School bands.

To add to the many fine acts, there will be awarded to some lucky persons, two thoroughbred colts, donated by the Southern Sewing Machine Exchange and I. B. Haynes, well known breeder of Tennessee walking horses. Papers for registering these fine colts will be furnished the winners.

PONY THROWS GIRL; STANDS ON PIGTAIL

NOTTINGHAM, Eng., Oct. 2.—(AP)—Marian Douglas, 4, was thrown from her frisky pony, Pansy, three times during a local horse show. The last time she lay ominously still. When attendants rushed up, Marian explained why:

"Pansy is standing on my pigtail."

YOUR COLEMAN FLOOR FURNACE DEALER
George Cox Phone 8435

LOANS
ON ALMOST ANYTHING OF VALUE
. . . including your automobile whether or not. If you need your car payments reduced or if you need extra cash, or both, see us right away. Repay in small monthly payments. As long as 24 months on some loans. Usually you get the cash in ten minutes. Four private offices for your convenience.
500 Walnut Street
Plenty free space for customer parking on our lot at rear our office.
MOTORS Securities COMPANY INC

KEEP STUCCO Dry . . .
• Seal Out Moisture At Low Cost
• Protect Surface Beauty, Too

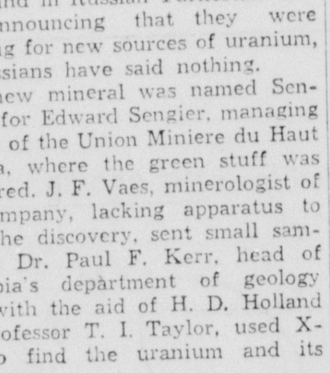

Bondex prevents dampness from seeping into the wall. This heads off ugly water stains—retains the original beauty of your home. Bondex is world-famous for protecting and decorating stucco. So easy to brush on. No skill needed.

BONDEX THE Patented Cement Paint

5 lb. pkg. makes about one gallon, white (colors slightly higher) $1.10

Color Styling Ideas in the BONDEX Color Chart. Free, from...

Dealers Supply Co. Louisville Ave.
Lumbermen's Supply Co. 1000 Louisville Ave.
Monroe Hardware Co. 204 North Third St.
Pearce Paint & Paper Co. 215 North Second St.
The Sherwin-Williams Co. 113 Catalpa St.
Superior Lumber Co. Louisville Ave.

"Also Found At Your Local Paint, Hardware and Building Material Dealer"
PLUG MORTAR JOINTS AND CRACKS WITH BONDEX HYDRAULIC CEMENT

LINOLEUM REMNANTS
All Sizes and Colors 50c to $4.50
Monroe Brick & Builders Supply Co.
Phone 8000 410 Louisville Ave.

TURPIN TIPS

"It's because I don't have a TURPIN-BUILT home!"

Investigate

It's Enough To Break Anybody's Heart

But why delay the building of your home? Then, it's so easy the Turpin-Way.

Above FHA Quality
Individualized Plans
Maximum FHA Loans
Name-Brand Quality
Minimum Delay

TURPIN LUMBER & SUPPLY CO.
Monroe's most complete building supply store
WHERE LOUISVILLE MEETS DESIARD
175 Phone 176

What's Your Method?

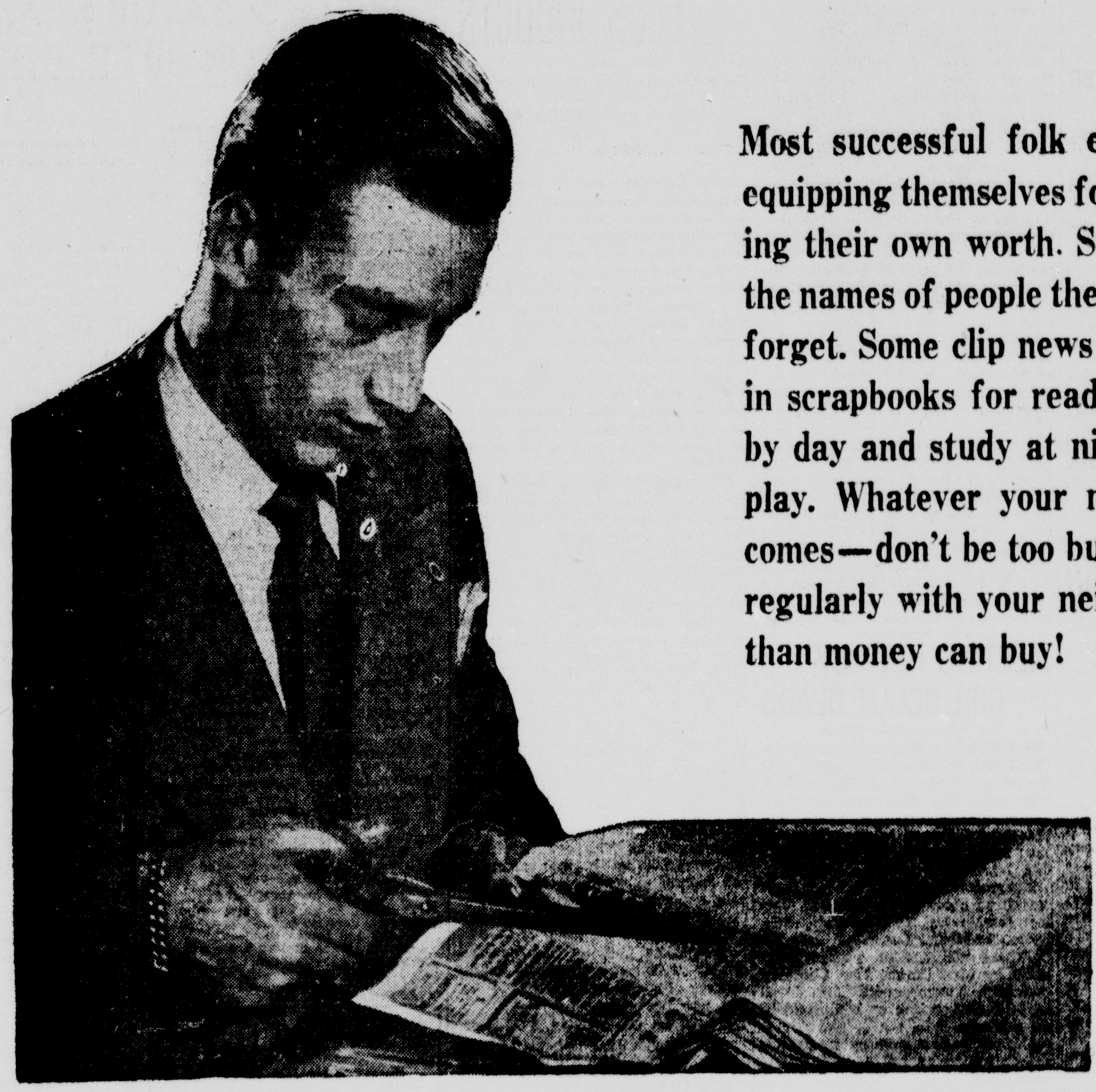

Most successful folk early adopt methods of equipping themselves for bigger jobs by increasing their own worth. Some keep notebooks for the names of people they meet and don't want to forget. Some clip news items and classify them in scrapbooks for ready reference. Some work by day and study at night, with little time for play. Whatever your method—when success comes—don't be too busy to still attend Church regularly with your neighbors. It's worth more than money can buy!

This Page Sponsored By:

★

ALICE HENRY MILLINERY
A. & P. TEA COMPANY
ALVIS HOTEL
ACME BEVERAGE CO.
BOND'S BAKERY
BELL'S PHARMACY
BELLA SCHERCK DAVIDSON
BROWN PAPER MILL
CITY OF MONROE
DURRETT HARDWARE & FURN. CO.
DIXIE BEDDING & FURN. CO.
D. & E. FURNITURE CO.
DELTA FURNITURE CO.
ECONOMY AUTO SUPPLY CO.
FISHER'S BAKERY
FAMILY SHOE STORE
FRANCES HOTEL
GUS KALLIO
GUARANTEE SHOE STORE
HUNT & WHITAKER, INC.
HALL FUNERAL HOME
TOM HICKS, POLICE JUROR
JAMES MACHINE WORKS
JOY THEATRE
JULIUS & SON
KEYSTONE PAINT & DECORATING CO.
KEENE'S SHOE STORE
LOUISVILLE COOPERAGE CO.
LUMBERMEN'S SUPPLY CO.
McKENZIE & MOUK
MOTORS SECURITIES CO., INC.
MONROE AUTO TOP AND BODY
MONROE FURNITURE CO.
MARTIN MARBLE & GRANITE WORKS
MOORE'S TAILORING & MEN'S WEAR
MONROE AUTOMOBILE & SUPPLY CO.
H. MICKEL WHOLESALE DRYGOODS CO.
MASSEY'S SERVICE CENTER
McCAIN-RICHARDS
OUACHITA BAKING CO.
PRIMOS CAFETERIA
ROYAL FEED & SEED STORE
RENFROW & SON
SPATAFORA PHARMACY
SNAPPY BOWLING LANES
STRAND & RIALTO THEATRES
SHEPARD'S REFRIGERATION AND AIR CONDITIONING SERVICE
J. C. STEELE LUMBER CO.
SCOTT TRUCK & TRACTOR CO.
SLAGLE-JOHNSON LUMBER CO.
TYNER-PETRUS CO.
VIRGINIA PHARMACY, INC.

That citizens of the surrounding territory may become better acquainted with their churches, this page is reverently dedicated by

Virginia Pharmacy, Inc.

Alice Henry Millinery

A & P Tea Company

Alvis Hotel

THIS IS ONE OF A SERIES OF ADVERTISEMENTS BEING SPONSORED BY OUTSTANDING INDUSTRIES AND ESTABLISHMENTS IN THE TWIN CITIES

CHURCH DIRECTORY

★

M'CLENDON BAPTIST CHURCH
Old Natchitoches Road
D. D. Cantrell, Pastor

ASSEMBLY OF GOD
Dooley Addition
R. L. Parker, Pastor
T. W. Parnell, Sunday School Superintendent

ASSEMBLY OF GOD
Cypress and Crosley
West Monroe
E. L. Tanner, Pastor

BAWCOM APOSTOLIC CHURCH
Rev. W. T. Hemphill
Bawcomville-Jonesboro Road

BROWNVILLE METHODIST
Alvin St.
Rev. Louis P. Arkema

THE CHURCH OF GOD
800 Georgia St., Monroe
Rev. Horace Taylor, Pastor

CENTRAL ASSEMBLY OF GOD
Corner Hall and Calypso
L. O. Waldon, Pastor

CALVARY BAPTIST CHURCH
812 Mississippi Street
Rev. Grant Clark, Pastor

COLLEGE PLACE BAPTIST CHURCH
301 Sherrouse Ave.
(Two Blocks South Junior College)
C. S. Cadwallader, Jr., Pastor
D. C. Black, Director of Music

EMMANUEL BAPTIST CHURCH
North Fifth and Breard Streets
(In the Heart of Monroe)
N. T. Smith, Pastor
Lloyd Mercer, Choir Director

PENIEL BAPTIST CHURCH
Rev. J. H. Keys, Pastor
Jonesboro Road West Monroe

PARKVIEW BAPTIST CHURCH
Rev. Colon P. Coaker, Pastor
407 Stubbs
(Temporarily Located Georgia Tucker School)

FIRST BAPTIST CHURCH
St. John and Grammont Streets
L. T. Hastings, Pastor
B. B. Fields, Educator

FIRST BAPTIST CHURCH
501 Pine, West Monroe
Dr. C. E. Autrey, Pastor
Rev. E. A. Autrey, Co-Pastor

FAIRBANKS BAPTIST CHURCH
R. L. Ross, Jr., Pastor

NEW CHAPEL HILL BAPTIST CHURCH
West Monroe, Route 1
Rev. A. D. Langston, Sr., Pastor

RIDGE AVENUE BAPTIST CHURCH
West Monroe
A. T. Mitchell, Pastor
Clyde Fulton, Music Director

FAITH BAPTIST CHURCH
Rev. J. C. Houston, Pastor
Jackson and Orange

TRINITY BAPTIST CHURCH
West Monroe, La.
Rev. J. J. Seal

GOOD HOPE BAPTIST CHURCH
West Monroe, Route 1
Homer R. Spence, Pastor

CENTRAL BAPTIST CHURCH
3400 Lee Avenue, Monroe, La.
C. Roger Johnson, Pastor

TEMPLE BAPTIST CHURCH
601 Plum Street
E. L. Averett, D. D., Pastor

ST. MATTHEW'S CATHOLIC CHURCH
Rev. J. C. Marsh, Pastor

CONGREGATIONAL CHRISTIAN CHURCH
Rev. A. O. Wright
212 North Sixth St.
West Monroe, La.

CHURCH OF GOD
809 Montgomery St.
West Monroe
J. P. Nolan

CHURCH OF CHRIST
Jackson at Texas
Monroe, La.
John T. Smithson, Minister
Church Phone 6637
Residence Phone 1733

FIRST CHRISTIAN CHURCH
(Disciples of Christ)
St. John and Oak Streets
R. T. Watson, Minister

CHRISTIAN SCIENCE SERVICES
Corner Auburn Avenue and North Second Street

CHURCH OF JESUS CHRIST OF LATTER DAY SAINTS
307 North Second Street
L. T. Bivins, President

GRACE EPISCOPAL CHURCH
North Fourth and Glenmar Streets
Rev. Edward Farren Hayward, Rector

CHURCH OF GOD
1401 Cypress
J. C. Grubbs, Pastor

JEWISH TEMPLE B'NAI ISRAEL
Rabbi F. K. Hirsch

TRINITY LUTHERAN CHURCH
Harrison and D'Arbonne
Two Blocks South of N. J. C.
H. W. Kamman, Pastor

CHOUDRANT METHODIST CHURCH
Choudrant, La.
Roy Grant, Pastor

CLAIBORNE METHODIST CHURCH
Calhoun Road
F. L. Hearne, Pastor
J. O. Fleming, Sunday School Superintendent

FIRST METHODIST CHURCH
Jackson at Wood Street
Rev. A. M. Serex, Ph. D., Pastor
Rev. Lea Joyner, Assistant to Pastor

FIRST METHODIST CHURCH
West Monroe
Rev. R. H. Staples, Pastor

GORDON AVENUE METHODIST CHURCH
Rev. W. H. Carroll

MEMORIAL METHODIST CHURCH
Rev. Geo. Pearce, Jr.
401 Sherrouse

STONE AVENUE METHODIST CHURCH
Corner of Stone and South Third
I. L. Yeager, Pastor

WEST MONROE CHURCH OF THE NAZARENE
Stella and North 4th Sts.,
West Monroe
Rev. R. A. McCormick, Pastor
Residence, 301 N. 11th St., West Monroe
Telephone 782-J

FIRST CHURCH OF THE NAZARENE
Thomas and Richmond Ave.
Rev. E. T. Harris, Pastor

FIRST PENTECOSTAL CHURCH
Corner Wheeler St.—Jonesboro Road
West Monroe, La.
E. W. Coughran, Pastor

THE FIRST PRESBYTERIAN CHURCH
Grammont at Catalpa
Ernest D. Holloway, Minister

THE SALVATION ARMY
110½ South Grand Street
Adjutant Charles A. Stratford

MEMORIAL PRESBYTERIAN CHURCH
North Fourth and Mill Sts.
Charley B. Robinson, Pastor

CENTER POINT BAPTIST CHURCH
New Natchitoches Road
J. A. Strom, Pastor

SEVENTH DAY ADVENTIST
1200 South Second St.
Gordon C. Osgood, Pastor

STERLINGTON BAPTIST CHURCH
Sterlington, La.
H. L. Sampson, Pastor

SWARTZ BAPTIST CHURCH
Rev. Horace J. Taylor, Pastor

★

(Note, Ministers—If your Church isn't listed in this column please do so at once.)

MINDEN YOUTH LEADS IN SCORE

Luther Moore Makes 201 Out Of 237 Points In Tech English Test

RUSTON, La., Oct. 2.—(Special)—Luther William Moore, Minden, made the highest score among freshmen taking the English proficiency examination upon entering Louisiana Tech for the fall semester, according to Dr. Herbert L. Hughes, dean of the school of arts and sciences and head of the department.

The English examinations are given to all beginning students at the college. Moore, who is pursuing an academic curriculum, made a score of 201 out of a possible 237 points.

Sarah Herdon Smith, Monroe, took second place honors with a score of 194. Miss Smith is majoring in education.

Three students tied with a score of 190 each for third place. They are Roy Merion Taylor, Jr., Winnsboro, student of engineering; Wanda Vernelle Templeton, Baskin, physical education student, and Billy Sartor, Alto, student of accounting.

The examinations are given in order to place each student in the proper class. Those making low scores on the examination meet their English classes five times instead of three each week during their first semester.

A grown plains buffalo weighs about 2,000 pounds and stands five and a half or six feet at the hump. Both sexes have permanent horns.

Rheumatic Pain

For quick, delightfully comforting help for aches and pains of Rheumatism, Arthritis, Neuritis, Lumbago, Sciatica, or Neuralgia try ROMIND. A pleasant tasteless medicine that works through the blood. First dose usually starts alleviating pain so you can work, enjoy life and sleep more comfortably. Get ROMIND at druggist today. Quick satisfaction or money back guaranteed.

O. P. H. S. NAMES OFFICERS

Shown above are those selected to head the class as 1948-49 officials. They are, left to right: (seated) Jo Anne Ransom, treasurer; (seated) Laverne Cockrell, vice-president; (standing) Duncan Buford, president, and (standing) Mona Newman, secretary.

(Staff photo by Leon C. Noland, Jr.)

TINY GIRL MAY WALK AFTER 2 OPERATIONS

UHRICHSVILLE, O., Oct. 2.—(AP)—Bonnie Lee McGuire, seven-year-old girl born without a hip socket, today declared: "I'll walk again, you just see."

The daughter of Mr. and Mrs. Charles McGuire now spends 24 hours daily on her stomach, waiting for a cast to be removed from her leg following the second of two unusual operations.

Bonnie Lee was unable to walk when she was a baby because of the lack of a hip socket. Local medical authorities said the only known record of a similar case was that of a Chicago girl.

Dr. Walter Hoyt of Akron performed a bloodless operation when the child was 18 months old to enable her to attain the "impossible" feat of walking.

Bonnie Lee's leg was in a cast then for 14 months, but when it was removed the baby astounded her family by being able to walk.

She romped enthusiastically with her school playmates in ensuing years until last March. That was when she fell on the ice. Her leg became stiff again and she lost her ability to walk.

Dr. Hoyt performed another difficult operation for a congenital dislocation of the child's leg last May 25, and plans to remove the cast from her limb Nov. 5. He and other area medical authorities are not highly optimistic about the results, but hope that the girl may walk on crutches three months after the "unveiling" date.

But Bonnie Lee still insisted today she would "walk again, you just see."

MARKED

The dog's-head butterfly has an excellent likeness of a dog's head on each of its front wings. Even the eye spots are in the right places.

THOMPSON CLARKE SUCCEEDS SNYDER

FERRIDAY, La., Oct. 2.—(Special)—Thompson Clarke, well known St. Joseph attorney, has been appointed to take the place of Jeff B. Snyder, who resigned. With the appointment of Clarke by Gov. Earl K. Long, effective Friday, October 1, the sixth judicial district has a new district attorney for the first time in 42 years.

The district is composed of East Carroll, Madison and Tensas parishes, where District Attorney Jeff B. Snyder, of Tallulah, has served since 1906.

Cliff C. Adams was named assistant to Clark, who was officially elected to the post on August 31. His formal election will take place at the general election November 2, when judicial officers, congressmen, United States senators and presidential electors will also be selected.

MEAT PRICE RELIEF NOT EXPECTED SOON

WASHINGTON, Oct. 2.—(AP)—The agriculture department said today consumers can expect little relief in meat prices unless they cut down on meat buying.

It predicted the 1949 supply per person will be between 140 and 145 pounds. This compares with 145 pounds this year, 155 in 1947 and an average of 134 in 1937-41.

But next year should be the turning point, the department said, in a downtrend in meat animal production. Bumper feed crops this year are expected to encourage farmers to expand production again. A short corn crop last year discouraged production.

The department said more of next year's supply will be pork and less will be beef. However, more of the cattle will be grain-fed and as a consequence beef will be of better grades than this year.

Seasonal shortages — particularly during the summer—may be less acute than this year.

"Since total meat output will be little different next year, changes in prices of meats and meat animals will be due mainly to changes in demand," the department said.

"A continued strong consumer demand would hold prices close to their 1948 level. However, the retail value of meat in 1948 has been exceptionally high in relation to incomes."

The department said that if consumers' spending in relations to incomes in 1949 should be more like the pre-war years meat and meat animal prices could weaken moderately. But even in this event they would still be high by all past standards—above any year except 1948.

RAYMON OWENS IS SCOUT LEADER

Shreveport Man Is Named Field Executive For Ouachita Valley Council

Raymond L. Owens, native of Shreveport, has recently been employed as field Scout executive of the Ouachita Valley Council, Boy Scouts of America, it has been announced by A. B. Clarkson, council president. Mr. Owens was chosen by the personnel committee of the council because of his outstanding background of scouting achievements and knowledge of the Scouting program.

He was a Scout when a boy and has continued in Scouting in many leadership positions, both as a Scout and as a leader. He served as assistant Scoutmaster and Scoutmaster of troop 92, one of the most outstanding troops in Shreveport, for several years. He is an Eagle Scout, member of the Order of the Arrow, national campers' honor society, and a member of Alpha Phi Omega, Boy Scout service fraternity.

For a period of over three years, Mr. Owens served as an infantryman in the United States army, with eighteen months of this service overseas in the 102nd infantry division. He served as a platoon sergeant and was awarded the Combat Infantry Badge, the Purple Heart, Bronze Star, and regimental citation. His service was in France, Belgium, Holland, Germany and Austria.

Upon completion of his service in the army, Mr. Owens continued his college work at Centenary College, Shreveport, and graduated this year with a B. S. degree in geology. He recently attended the 131st National Training School for Scout Executives at Mendham, N. J., where he received specialized training preparing him for the work of a Scout executive.

The employment of Owens completes the professional staff of the Ouachita Valley Council, with three men having special Scout executive training. Owens will live in Ruston and give field service to the western portion of the council, while Gerald Harrigill will continue to serve as field Scout executive for the eastern part of the council. Jones Huskey serves as Scout executive in Monroe.

MEETING HELD BY GIRL SCOUT HEADS

The Cheniere Home Demonstration Club held its September meeting at the home of Mrs. M. B. McDonald.

Business was discussed and Mrs. Nelson, Mrs. Street, Mrs. Owens and Mrs. Newton were selected to go to the rose festival at Tyler, Tex., Oct. 2-3.

The club is sponsoring a home demonstration booth at the Ouachita Valley Fair, with Mrs. Lowery, Mrs. Nelson and Mrs. Owens to construct it. There will also be a farm booth made by Mrs. Carter, Mrs. Calloway and Mrs. Newton, with Mrs. Jewel L. McQuiller acting as consultant to all workers.

Mrs. McQuiller gave an interesting demonstration on baking a 1, 2, 3, 4 cake.

Delicious refreshments were served to Mmes. Bill Calloway, H. P. Carter, C. M. Street, C. C. Street, C. C. Owens, Frances Adaire, S. H. Knowles, A. K. Lowery, Jewel McQuiller and W. B. Nelson. One visitor, Miss Nancy Gwen Nelson, was present.

MOTHER BUILDING HOME TO GET SON

TULSA, Okla., Oct. 2.—(AP)—A 55-year-old mother is building a two-room home to obtain release of her 14-year-old son from a correctional school.

"You will have to have a home before J. R. can be released to you," a juvenile probation officer told Mrs. Cora Lewis last summer.

So, by herself, the mother has framed the house, using lumber purchased with funds earned by washing.

Now she needs flooring and a roof and a fraternal organization, donating $25, has started a drive to help her.

"I can put on the roof—if I can just get it," she says.

FIELD EXECUTIVE

Raymon L. Owens is given important scouting post.

PURPLE JACKET CLUB INDUCTS

Four Sophomore Girls Initiated Into Organization At N. J. C.

Four sophomore coeds were initiated into the Purple Jacket organization of Northeast Junior College Friday night, October 1. The candlelight ceremony was held in the home of Kathryn Norwood.

New members are Edwina Allbritton, West Monroe, pre-technican major; Ellen Browne, Monroe, commerce major; Betty Lois Cole, Delhi, pre-medical major, and Dell Drane, Forest, also a pre-medical major. They replace Mrs. Glenn Golson, the former Janet Voorhees, Eloise Hobbs, Louise Wink and Geraldine Jones, who are not returning to the college this fall.

Following the ritual, which was read by Mary Louise Guerriero, Monroe, president of the organization, the newly elected group were presented with their jackets which bore corsages of yellow carnations. During the social hour which followed, refreshments were served.

Besides the hostess and initiates, members present were: Miss Guerriero, Carolyn Bagwell, Cecile Danna, Lillia Dukes, Marna Hynum, Bennye Sue Kirk, Beth Montgomery, Elsie Pipes and Violet Willbanks.

Membership in the Purple Jackets is limited to fifteen sophomore girls. They are chosen on the basis of scholarship, character, leadership and personality. The organization was formed by Coach James L. Malone in 1935 to promote school spirit. The club serves as hostesses to visiting teams and other groups coming to the campus on special occasions, acts as a pep unit at games, and cooperates in other ways to encourage good sportsmanship.

Mrs. Eloise Calhoun Stanhope, assistant professor of music, is faculty sponsor of the organization.

PATRICIA SCHMIDT WILL GET FREEDOM WEDNESDAY

HAVANA, Oct. 2.—(AP)—The decree pardoning Patricia (Satira) Schmidt, the dancer who shot and killed her married lover on a yacht in Havana harbor, was published in the official Gazette today.

This means she will be free to leave prison at midnight Wednesday.

President Grau San Martin pardoned the 23-year-old Toledo (O.) girl Thursday night but the formalities of publication have held up her release from prison.

Patricia admitted she shot John Lester Mee, 33, of Chicago after a fight aboard his yacht April 8, 1947. She pleaded self-defense. She was sentenced to 15 years and has been in prison since April 13, 1947.

The preamble of the decree in the Gazette said: "Taking into account the good conduct which the sentenced person observes, her lack of criminal record and that persons of recognized moral solvency are interested in her pardon, the requested grace may be conceded."

Who made the first game laws? They are found in the Mosaic law, Deuteronomy 22:6, and prohibit the taking of hen birds by hunters.

Radio Programs

NETWORK PROGRAMS

Time is eastern standard. For central standard subtract one hour, for mountain standard subtract two hours. Some local stations change hour of relay to fit local schedules. Last minute program changes cannot be included.

SUNDAY, OCTOBER 3

Afternoon

1:00—America United, Talks—nbc
To Be Announced—cbs
Sam Pettingill Talk—abc-basic
News Commentary—mbs

1:15—Editor at Home—abc
News Broadcast—mbs

1:30—Chicago Roundtable—nbc
To Be Announced—cbs
National Vespers—abc
Alibis, Quiz Show—mbs

2:00—First Piano Quartet—nbc
Festival of Song—cbs
Week Around World—abc
Air Force Show—mbs

2:30—University Theater—nbc
To Be Announced—cbs
Mr. President—abc
News: Veterans' Panel—mbs

3:00—CBS Symphony—cbs
News Broadcast—abc
Music Broadcast—mbs

3:15—American Almanac—abc

3:30—One Man's Family—nbc
Treasury Band—abc
Juvenile Jury—mbs

4:00—Quiz Kids, Joe Kelly—nbc
Cal Tinney Talk—abc
House of Mystery—mbs

4:15—Johnny Thompson Song—abc

4:30—News: Living 1948—nbc
Skyway to Stars—cbs
The Opera Album—abc
Detective Mysteries—mbs

5:00—Jane Pickens Show—nbc
Bob Q. Lewis Show—cbs
Quiet Please Drama—abc
Shadow Drama—mbs

5:30—Bob Merrill Concert—nbc
Sunday in St. Louis—cbs
Counter Spy Drama—abc
Quick as a Flash—mbs

Evening

6:00—Catholic Radio Service—nbc
The Family Time—cbs
News Comment—abc
Roy Rogers Show—mbs

6:15—News Summary—abc

6:30—Ozzie and Harriet—nbc
Percy Faith Concert—cbs
Greatest Story—abc
Nick Carter, Detective—mbs

7:00—Jack Benny Show—nbc
The Gene Autry Show—cbs
Go for House Quiz—abc
Sherlock Holmes—mbs

7:30—Phil and Alice—nbc
Amos and Andy—cbs
Carnegie Hall Music—abc
Gabriel Heatter Show—mbs

8:00—Charlie McCarthy—nbc
Sam Spade Adventures—cbs
Stop The Music Quiz—abc
The Mediation Board—mbs

8:30—Fred Allen Comedy—nbc
Cabin B-13 Drama—cbs
It's A Living—mbs

9:00—Merry Go-Round—nbc
Helen Hayes Theater—cbs
Sunday Journal—abc
Secret Mission Drama—mbs

9:15—Hollywood Comment—abc

9:30—Album Familiar Music—nbc
Our Miss Brooks—cbs
Theater Guild Hour—abc
Hollywood Comment—mbs

9:45—Twin News Comment—mbs

10:00—Take It or Leave It—nbc
Lum and Abner—cbs
Voices of Strings—mbs

10:30—Horace Heidt Show—nbc
Strike It Rich—cbs
Commentary on Movies—abc
To Be Announced—mbs

10:45—To Be Announced—abc

11:00—News & Variety 2 hrs.—nbc
News, Variety, Dance 2 hrs.—cbs
News and Dance Band—abc
News, Dance Band 2 hrs.—mbs

12:00—Dancing Continued—abc-west

KWKH

Shreveport — 1130 Kilocycles

SUNDAY

6:00—Sunday Morning Serenade — Local
6:45—Every Ready Quartet
7:00—News — Local
7:15—Sacred Heart Program — Local
7:30—The Baptist Hour — Remote
8:30—Moods in Music — Local
8:45—News — Local
9:00—Voice of Prophecy — Local
9:30—Church of the Air — CBS
10:00—News—H. K. Smith — Local
10:15—The Newsmakers — CBS
10:30—Salt Lake City Tabernacle — CBS
11:00—St. Mark's Episcopal Church — Local
12:00—The Laymen's League — Local
12:15—Where the People Stand — CBS
12:30—News—Business News—Music — Local
12:45—Sunday Serenade — Local
1:00—Festival of Song — CBS
1:30—Joseph C. Harsch — CBS
1:45—Where the People Stand — CBS
2:00—CBS Symphony Orchestra — CBS
3:00—CBS Symphony Orch. — CBS
3:30—Skyway to the Stars — CBS
4:00—Robert Q. Lewis Show — CBS
4:30—Mystery Adventure — CBS
5:00—The Family Hour — CBS
5:30—The Pause That Refreshes — CBS
5:45—On the Air — CBS
6:00—Gene Autry Show — CBS
6:30—My Favorite Husband — CBS
7:00—Adventures of Sam Spade — CBS
7:30—Cabin-B-13 — CBS
8:00—Helen Hayes Show — CBS
8:30—Our Miss Brooks — CBS
9:00—Lum 'N Abner — CBS
9:30—Strike it Rich — CBS
10:00—News—Frank Page — Local
10:15—The Constant Invader — Local
10:30—Buddy Moreno's Orchestra — CBS
11:00—News—Barclay Allen's Orch. — CBS
11:30—Art Mooney's Orchestra — CBS
12:00—News—Music for Dreaming — Local
1:00—News — Local
1:05—SINE.

KNOE

1230 Kilocycles

SUNDAY

6:55—News — Local
7:00—Devotional — Local
7:15—Rainbow Rendezvous — Local
7:30—Sunrise Melody Quartette — Local
7:45—Spiritual Singers — Local
8:00—World News — NBC
8:15—Story to Order — NBC
8:30—Good News Hour — Local
9:00—Highlights of the Bible — NBC
9:30—Christian Science Heals — Local
9:45—Unsung Victory — Local
11:00—First Baptist, Monroe — Local
12:00—Eternal Light — NBC
12:30—Ave Maria Hour — Local
1:00—Pan Am Scores — Local
1:05—Concert Favorites — Local
1:30—NBC University Theatre — NBC
2:00—Meadow Brook Club Orch. — Local
2:30—Lutheran Hour — NBC
3:00—Quiz Kids — NBC
3:30—Irving Sings — Local
4:00—Authors Meet the Critics — NBC
4:30—RCA Victor Show — NBC
5:00—NBC Catholic Hour — NBC
5:30—Ozzie and Harriet — NBC
6:00—Jack Benny — NBC
6:30—Phil Harris, Alice Faye — NBC
7:00—Pan Am Scores — Local
7:05—Curtain Calls — Local
7:30—Fred Allen — NBC
8:00—Manhattan Merry Go Round — NBC
8:30—Album of Familiar Music — NBC
9:00—Take It or Leave It — NBC
9:30—Horace Heidt — NBC
10:00—News — Local
10:15—Pan Am Scores — Local
10:20—News — NBC
10:30—Dave Garraway Show — NBC
11:00—News — NBC
11:05—Beasley Smith — NBC
11:30—Music and the Muse — NBC
11:55—News — NBC
12:00—SINE.

SWAMP NAMED FOR HIM

Limberlost swamp, in Indiana, made famous by Gene Stratton Porter, was named after a hunter, "Limber Jim" McDowell, who was lost within its borders for several days, avoiding his own companions, mistaken in the distance for Indians.

KMLB

1440 Kilocycles

SUNDAY

7:00—News — ABC
7:15—The Mercer Brothers — Local
7:30—Christian Brotherhood Hour — Local
8:00—Old-Fashioned Revival — Local
9:00—Church of Christ — Local
9:15—Dave Rose Orch. — Local
9:30—Message of Israel — ABC
10:00—Fine Arts Quartette — ABC
10:30—Radio Feature Page — Local
11:00—Baptist Church — Local
12:00—American Almanac — ABC
12:15—Editor at Home — ABC
12:30—Musical Question Box — Local
1:00—This Week Around the World — ABC
1:30—Baptist Crusade for Christ — Local
2:00—Harrison Woods, News — ABC
2:15—Sam Pettingill, News — ABC
2:30—Treasury Band Show — ABC
3:00—Gasoline Alley — Local
3:15—Teletime — Local
3:30—Milton Cross Opera Album — ABC
4:00—Quiet Please — ABC
4:30—Counterspy — ABC
5:00—Drew Pearson — ABC
5:15—Monday Morning Headlines — ABC
5:30—Greatest Story Ever Told — ABC
6:00—Go For The House — ABC
6:30—Curt Massey Show — ABC
7:00—Stop The Music — ABC
8:00—Walter Winchell Show — ABC
8:15—Louella Parsons — ABC
8:30—Theatre Guild on the Air — ABC
9:30—Guy Lombardo — Local
9:45—We Care — ABC
10:00—News of Tomorrow — ABC
10:15—Vera Massey Sings — ABC
10:30—Your Radio Chaplain — Local
10:45—Ambassador Hotel Orch. — ABC
11:00—News — ABC
11:05—Hotel Stevens Orch. — ABC
11:30—O'Henry, Ballroom — ABC
11:55—News Summary — ABC
12:00—Sine

KTRY

Bastrop — 730 Kilocycles

SUNDAY

7:00—Sine On
7:00—Your Community Chapel — Local
7:15—Central Missionary Church — Local
7:45—Jeffers Quartet — Local
8:00—First Edition News — Local
8:15—Assembly of God — Local
8:45—Piano Melodies — Local
9:00—Christian Brotherhood Hour — Local
9:30—Golden Bells Quartet — Local
9:45—Masters of Harmony — Local
10:00—Sunday Morning Serenade — Local
10:15—Five Stars of Harmony — Local
10:30—Church Call — Local
11:00—First Presbyterian Church — Local
12:00—Five Gospel Writers — Local
12:15—Your Business Reporter — Local
12:30—Noon Extra News — Local
12:45—Time For Three-Quarter Time — Local
1:00—Meet The People — Local
1:30—Sing With Bing — Local
1:45—Live and Like It — Local
2:00—Songs of Our Times — Local
2:15—Dog Tales — Local
2:30—Proudly We Hail — Local
3:00—The Bandstand — Local
3:30—Smilin Ed McConnell — Local
3:45—Jeffers Quartette — Local
4:00—Wonder State Quartet — Local
4:30—Farm Bureau Band — Local
5:00—Sportsman — Local
5:15—Final Edition News — Local
5:30—Sine Off

Black diamond is the popular name of a dark mass of impure diamond whose technical name is carbonate.

TONIGHT

MARLENE DIETRICH
WALTER PIDGEON
in
"The Letter"
Can just a letter cost one man his life . . . another man his honesty . . . a husband his faith . . . a wife her devotion?

Theatre Guild on the Air
KMLB--8:30 P. M.
presented by
UNITED STATES STEEL

FOR TOSS FOODS
10:30 A. M. KNOE 10:30 A. M.
Monday thru Friday

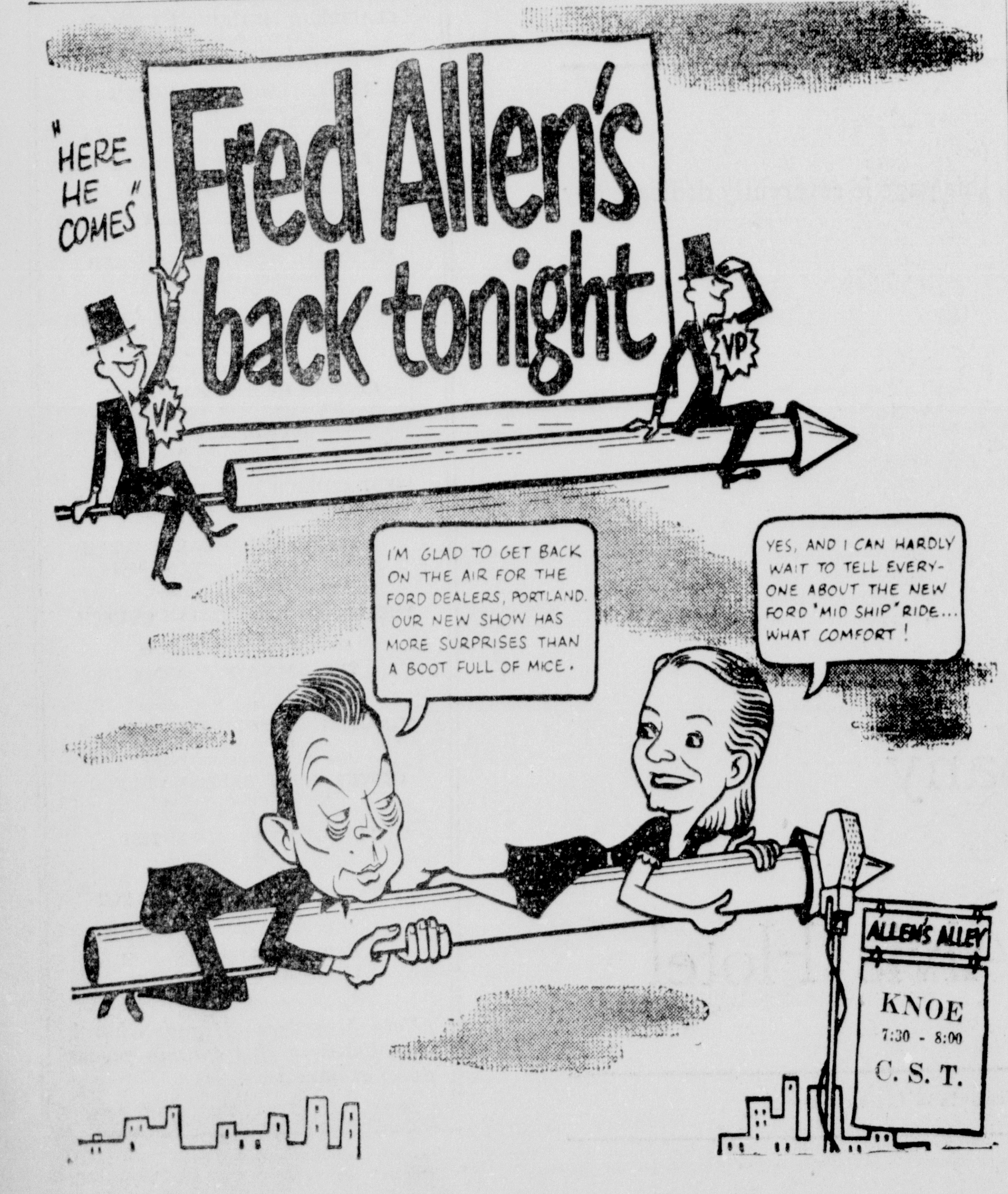

SOHMER
THE PIANO
MADE FAMOUS BY
QUALITY

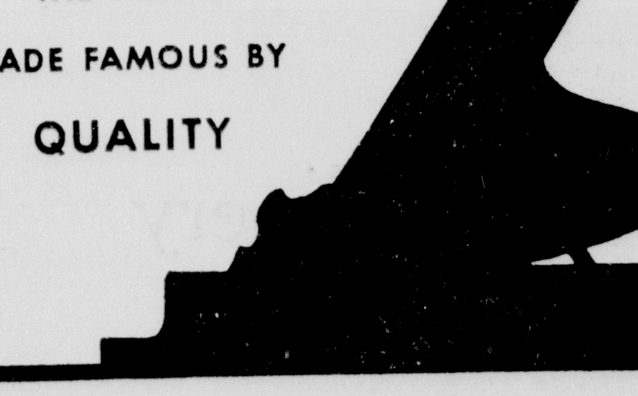

Distinguished styles in Console-Spinets and Grand Pianos. Adding new laurels to Sohmer fame for good looks, depth and richness of tone, quality that endures.

When You Think of Music . . . Think of Hewitt-Dew

Hewitt-Dew
PIANO CO.
216 Grammont St.
Next to Ed Hayman's Studio
(Near Post Office)
Phone 5938

PARAMOUNT PHONE 1567
Opens 11:45 14c-51c
NOW SHOWING

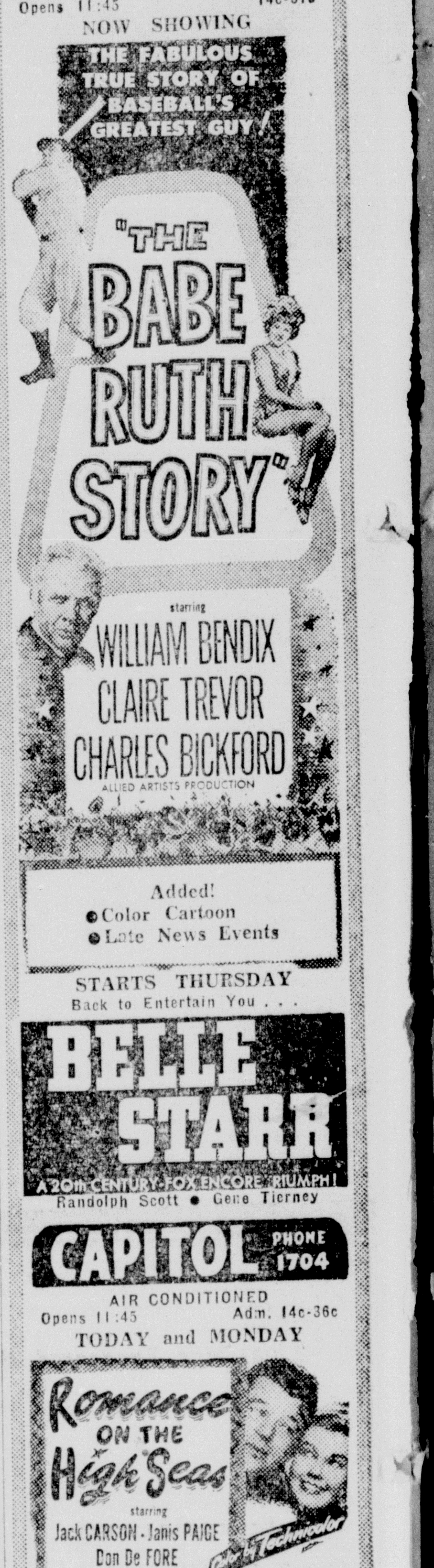

Added!
Color Cartoon
Late News Events

STARTS THURSDAY
Back to Entertain You . . .
BELLE STARR
A 20th CENTURY-FOX ENCORE TRIUMPH!
Randolph Scott • Gene Tierney

CAPITOL PHONE 1704
AIR CONDITIONED
Opens 11:45 Adm. 14c-36c
TODAY and MONDAY
Romance ON THE High Seas
starring
Jack CARSON - Janis PAIGE
Don De FORE
Color by Technicolor
Cartoon — Latest News

TUESDAY ONLY
BIG TOWN Scandal
PHILIP REED
HILLARY BROOKE

DELTA PHONE 2121
Open 11:45 Adm. 14c-25c
TODAY ONLY
"ARCH OF TRIUMPH"
Ingrid Bergman, Charles Boyer
—Featurettes—
"I Taw a Putty Tat," Color Cartoon
Latest News

STRAND PHONE 9222
PLAYING TODAY
FURY AT FURNACE CREEK
VICTOR MATURE
COLEEN GRAY
Also: A Color Cartoon

RIALTO PHONE 9127
AIR CONDITIONED
PLAYING TODAY
"THUNDER IN THE VALLEY"
—WITH—
LON McCALLISTER
PEGGY ANN GARNER
EDMUND GWENN
Also: Musical Short and News

JOY Air Conditioned
Open 11:45 Phone 1610
First Monroe Showing
Feature Time — 12:14 - 2:29 - 4:44 - 6:59 - 9:14

OUT OF THE EMBERS OF LOVE, FLAMED THE FIRE OF HATE!
BARBARA STANWYCK
Van HEFLIN
Charles COBURN
in
B.F.'s Daughter
with
Richard HART
Keenan WYNN
Margaret LINDSAY
Spring BYINGTON
Metro-Goldwyn-Mayer Picture

Municipal Auditorium—Shreveport
Oct. 19 & 20 Matinee Oct. 20
Evenings at 8:15 P. M. Matinee at 3 P. M.
NATION'S MUSICAL SENSATION
THEATRE GUILD NATIONAL COMPANY of
OKLAHOMA!
Musical Comedy based on play "Green Grow the Lilacs" by Lynn Riggs
Music by RICHARD RODGERS
Book and Lyrics by OSCAR HAMMERSTEIN 2d
Production Directed by ROUBEN MAMOULIAN
Dances by AGNES de MILLE
Settings by LEMUEL AYRES
Costumes by MILES WHITE
Produced under the supervision of THERESA HELBURN and LAWRENCE LANGNER
EVENINGS — Orch. Circ. $4.27, Arena $3.66, $2.44, $1.83, Dress Circ. $2.44, Balcony $1.22
MATINEE — Orch. Circ. $3.66, Arena $2.44, $1.83, Dress Circ. $1.83, Balcony $1.22
All taxes included

NEW HOSPITAL WILL BE OPENED

Formal Ceremony Is Set By American Legion At Newellton Wednesday

The formal dedication of the American Legion Memorial Hospital in Newellton will take place in a formal ceremony there Wednesday, October 6. Post Commander Ed McDonald invites all citizens of Tensas parish to attend.

These exercises will be graced by the presence of many prominent men in veterans affairs and in the medical profession. While the name of the principal speaker has not yet been announced, it is understood that a past national commander of the American Legion will make the principal address. Visitors will be conducted through the new hospital by members of Davidson-Perry Post No. 174, the American Legion.

The completion of this fine new hospital, so sorely needed in our community, represents a triumph of work and planning on the part of the legionnaires of Tensas parish. For several years, the officers of our local American Legion post have saved the major portion of their income to be used in building and equipping the hospital. Local firms and individuals have cooperated to the utmost in supplying services and materials at minimum cost.

The Legion Memorial Hospital has been constructed of the most modern and durable materials available. The exterior is covered with white asphalt siding shingles. The walls and ceilings are insulated with fiberglass and all portions of the interior are equipped for air-conditioning or air-cooling in summer and for heating with a central gas-operated plant in the winter. The patients' rooms and wards have been decorated in pleasing color combinations, with harmonizing design and colors in the room furnishings. All baths are constructed of ceramic tile in soft pastel colors. The hospital is equipped with complete X-ray, laboratory, operating room and delivery room facilities. The kitchen boasts the finest equipment available with especial emphasis on sanitation and convenience. A complete telephone system and a special call signal for nurses has been installed throughout the hospital.

No effort has been spared in assembling the finest technical and administrative staff. Doctors William A. Chapman and Joseph Whitaker, Jr., served in positions of great responsibility in the army medical corps. Dr. J. S. Ewing has served our community with distinction for many years. With these three outstanding physicians available in the hospital, our citizens are assured of the finest medical services available anywhere. Mr. Charles J. Rozier ,known to our citizens for many years, will serve in the capacity of hospital business manager.

HANDSOME HOSPITAL TO BE OPENED

Shown above is the new and badly needed institution sponsored by the American Legion post to be formally opened Wednesday afternoon.

BUILDING PERMITS

Permission was granted to Earl Cartwright, Sr., to erect a dwelling at 3109 Lee avenue, at a cost of $3,000. The owner will be the contractor.

American antelope are extremely swift and have been paced by automobiles at 70 miles an hour.

Good News For Folks Who Suffer From

✓ STOMACH GAS
✓ SOUR FOOD TASTE
✓ ACID INDIGESTION

Do you feel bloated and miserable after every meal, taste sour, bitter food? If so, here is how you may get blessed relief from this nervous distress.

Everytime food enters the stomach a vital gastric juice must flow normally to break-up certain food particles; else the food may ferment. Sour food, acid indigestion and gas frequently cause a morbid, touchy, fretful, peevish, nervous condition, loss of appetite, underweight, restless sleep, weakness.

To get real relief you must increase the flow of this vital gastric juice. Medical authorities, in independent laboratory tests on human stomachs, have by positive proof shown that SSS Tonic is amazingly effective in increasing this flow when it is too little or scanty due to a non-organic stomach disturbance. This is due to the SSS Tonic formula which contains special and potent activating ingredients.

Also, SSS Tonic helps build-up non-organic, weak, watery blood in nutritional anemia—so with a good flow of this gastric digestive juice, plus rich red-blood you should eat better, sleep better, feel better, work better, play better.

Avoid punishing yourself with overdoses of soda and other alkalizers to counteract gas and bloating when what you so dearly need is SSS Tonic to help you digest food for body strength and repair. Don't wait! Join the host of happy people SSS Tonic has helped. Millions of bottles sold. Get a bottle of SSS Tonic from your drug store today. SSS Tonic helps Build Sturdy Health.

THE NATION TODAY
By James Marlow

WASHINGTON, Oct. 2.—(AP)—Berlin means to Germans what New York and Washington, if rolled into one, would mean to Americans. It's Germany's biggest city and its old capital.

So it's a prize in the naked struggle over Germany between Russia on one side and, on the other, the United States, Britain and France.

As part of that struggle the Russians now are doing all they can, short of war, to grab Berlin all for themselves.

They don't have it to themselves now. That's because of a deal made in 1945 when Germany fell and Russia and the three western democracies were still friendly war-time allies.

They then agreed:

To split all Germany into four zones. Each ally would occupy one zone and run it. And—Berlin would be split into four sectors, with each ally occupying one and running it.

(The four military commanders in the four zones and the four sectors were supposed to work together in planning for Germany and Berlin as a whole. As time went on, this broke down.)

The four-power control of the old German capital was to be a symbol of the four-power control of all Germany. But—

Berlin is deep in the Russian zone. By being in Berlin, the western powers have a foothold deep in the heart of the Russian-controlled part of Germany.

Further, of the 3,500,000 or so Germans in Berlin, about 2,500,000 live in the sectors of the western powers.

From what follows you can see what a big stumbling block that is to Russia's desires for complete control of her zone:

In 1946 the four powers let the Berliners in all four sectors elect their own city council so they could have some self-government.

The Socialist Unity party, controlled by the German Communists and pampered by the Russians, got only about 20 per cent of the vote.

So the number of Communists and Communist - sympathizers elected to the council were far outnumbered by the non-Communists.

This showed that there in Berlin —deep in the Russian zone—was a huge pool of Germans not following the Russian line.

It's not surprising then that this summer Russian military authorities "encouraged" — that's the American state department word for it—a Communist-led German mob to try to destroy the council.

The council was meeting in the Berlin city hall in the Russian sector of the city when the mob burst in. All the council members, except the Communists and their sympathizers, fled to the western sectors.

The council is trying to do business there now, but it's a cripple.

Stalin on August 2 frankly said the western powers no longer have any right in Berlin, although he said the Russians are not trying to force them out.

The three western powers, through their ambassadors, told him Russia is trying to force them out but they will not leave.

For months now the Russians have refused to let the western powers send any supplies—by boat, train or truck—from their zones of Germany into their sectors of Berlin.

(They can do that because any supplies from the western zones to the western sectors of Berlin have to move through the Russian zone.)

So for months the western powers have been sending supplies by plane into their sectors of Berlin for their troops and the Germans living there.

They may not be able to send in enough supplies by plane when the bad winter months set in.

If they quit Berlin, leaving 2,500,000 Germans to the Russians, it doesn't mean they'll have to quit all Germany. They can stay in their own zones of Germany, outside the Russian zone, where the Russians cannot blockade them.

85 IN ATTENDANCE AT CUB MEETING

With 85 persons in attendance, the meeting of Cub Scout Pack No. 13 at Camp Ki-Ro-Li Friday at 5:30 p. m. was declared a complete success.

Every one of the 63 Cubs enrolled passed one or more achievement and elective tests.

All new members and their parents were recognized and enjoyed a program of western activity, including games, programs and other events.

The need of one more leader on the north side of West Monroe was pointed out.

The fall roundup will be continued throughout the month of October.

This morning at 10:50 Cub Scouts will meet at the First Baptist Church in West Monroe to attend services at the sponsoring church.

During this month there will be training courses for den mothers, den meetings, sponsor supper and round-up pack meeting. Boys 9 to 12 years of age wishing to join Cub Pack 13 or their parents may phone 7313 or 1982.

Cubs who made advancements in rank, being promoted in some cases to wolf, bear or lion and others who received arrow points were Jack Barnes, J. B. Bailey, Hillman Leire, Thurston Butler, Tommy Joe Brakefield, Ernest McNeil, Loyd Landrum, Tony Sellers, Johnny Minniear, Jerry Hawkins, Walter Briggs, Mack Bayles, James McElroy, Ellis Fitler, Sherwood Emory, Bobby Barrett, Gene Newsom and Marlin Moore.

New Cubs were Charles P. Strong, Tommy McDonald, Jimmy Edmisten, and Lon Bass.

THREE ARRESTED ON DISORDERLY CHARGES

Three Monroe Negroes were arrested by city police shortly before midnight Friday and locked in the city jail in default of bonds for operating a disorderly house and public disorderly conduct, Monroe police said.

Alpha Scott, 58, Negro, of North Fourteenth street, was charged with operating a disorderly house and placed under $300 bond. Arrested with him were Wilson Brown, 39, Negro, and Charlie Myers, 43, Negro, both charged with public disorderly conduct. Their bonds were set at $25 each, according to police.

PROGRESSIVE CLUB HAS AUXILIARY

The Progressive Men's Club organized a ladies' auxiliary with the following officers, last Sunday: Mrs. Marie Comrato, president; Mrs. Mary Dispensa, vice-president; Mrs. A. F. Canizaro, secretary; Mrs. Joe David Cascio, treasurer; Mrs. Annie Lewis, committee chairman; and Miss Angie Miller, recorder.

Meetings will be held on the third Sundays each month, the next being Sunday, October 17, at 3 p.m. in the W. O. W. hall.

This group will aid those in the community of Italian descent who may need assistance and there will be social assemblages from time to time.

'Y' OFFICIALS ARE INSTALLED

Impressive Exercise Held; Fall Season Has Busy Program

September began a new year for the Business and Professional Girls of the Y. W. C. A. The incoming officers were installed in an impressive candle lighting ceremony conducted by Miss Bess Sharp, general secretary of the local Y. W. C. A. the 1948-49 officers installed were:

Miss Marion Simmons, president; Miss Alice Chilton, first vice-president; Miss Ann Mickel, second vice-president; Miss Ruth Phelps, recording secretary; Miss Drucilla Motley, corresponding secretary; Miss Pat Patrick, treasurer; Mrs. Louise Phillips, reporter; Miss Ella Pearl Sutton and Miss Drucilla Motley, nominating committee; Miss Juanita Porter, sponsor.

Miss Sharp, the installing officer, said in part: "Jesus said, 'I am the Light of the world. I am come that ye may have life and that ye may have it more abundantly.' Tonight we are beginning another year of work and play, of fellowship and growing. With courage, joy, a will to strive and a spirit of adventure, we go forth into another year to work side by side with the women and girls of our Y. W. C. A. for building a better community in which to live—a better world. Four things will make our lives more abundant and help us in the task of building: Work, play, love and religion."

Recently the members were privileged to have on the program Mrs. Gladys Miles who spoke on "Mexico," an interesting trip she had just made with the National Business and Professional Women, and Mr. Leon Hammonds who showed colored slides he had collected of the scenic beauty and points of interest of Mexico. Plans have been made for the future to have Mr. R. W. Dumm who will discuss the work conducted through the Community Chest of which the Y. W. C. A. is a member.

Again this year the club members are enthusiastically working toward completion of plans for another "Autumn Frolics." Three years ago the coming of fall formed in the minds of these girls the idea of a gala autumn frolics to interest young Business and Professional girls of Monroe and West Monroe in their ideals and activities. These frolics have now become an annual affair looked forward to by the old and prospective members alike. Young Business and Professional girls of the Twin Cities who wish to join with others in the pursuit of the ideals and activities as a part of the Y. W. C. A. are eligible for membership.

This year's "Autumn Frolics" has already been planned to include: The beginning, on Wednesday evening a regular supper meeting with Mrs. F. L. Peterson giving a book review; Thursday evening, an old-fashioned "Louisiana Hayride"; a formal dance on Friday evening and the attendance in a body of the group at a Sunday service in some local church as a closing to the activities. The church to be attended will be decided on later by the group.

FOUR ARRESTS MADE BY STATE POLICE

State police of troop "F" reported yesterday only four arrests, one for violation of the school bus law, were made during the past week and asked the cooperation of motorists in observing the Louisiana school bus law.

The law, state police said, requires operators of all motor vehicles who are approaching a school bus, while stopped with red flags out loading or unloading school children to stop. This applies, officers pointed out, whether the motorist is approaching the school bus from the front or rear.

State police here said that only one arrest for violation of the school bus law had been made this year and requested that motorists observe the state law which is for the protection of school children. Those arrested during the past week were:

William M. Byrd, 31, of Jackson, Miss., charged with passing a school bus while unloading school children.

James Clark, 35, of Newellton, and Lee Ambers, 50, Negro, of Archibald, charged with operating motor vehicles with improper lights.

Ulysses C. Coleman, 29, Negro of Bastrop, charged with operating a motor vehicle with improper lights and without a chauffeur's license.

Although the albatross is a sea bird, it gets seasick on the deck of a ship, according to the Encyclopedia Britannica.

STEEL BUILDINGS
Aluminum Covered

Sturdy, spacious truss-clear construction. Speedy erection. Adaptable to many factory, warehouse, commercial and farm uses.

BUTLER BUILT
Hearin-Smith, Inc.
P. O. Box 3096
Baton Rouge, La.

FRANCES GREER BOOKED OCT. 13

Metropolitan Soprano Will Appear In Tallulah For Performance

Miss Frances Greer, one of the Metropolitan Opera's most versatile young sopranos, will appear at the Tallulah High School auditorium on the night of October 13, through the courtesy of the Thomas Raymond Jones V. F. W. Post No. 4245.

Arkansas-born, Frances Greer, winner of the 1942 Metropolitan Opera Auditions of the Air, brought to her New York debut a record of stellar past performances and a sheaf of enthusiastic press notices which many an older artist might well have envied. Her actual bow to a Met audience—as Musetta in La Boheme—brought from Manhattan critics praise for the singer's "sensitivity" and "stage presence." One scribe summed it all up by saying: "Miss Greer is better than a good singer. She is a singing actress."

She has richly justified the opinions of New York critics, for she has been paid the signal honor of being chosen for leading roles by such great conductors as Bruno Walter in his creations of Fidelio and The Masked Ball, Sir Thomas Beecham for his revival of Falstaff, and Fritz Busch for his presentation of La Nozze di Figaro.

Frances Greer's operatic career began when, as a student in Louisiana State University, she starred in three successive seasons of the New Orleans Opera Company. Upon graduation she became a character member of the famous Philadelphia Opera Company, with which she appeared in no fewer than 14 leading roles in three seasons at the Philadelphia Academy of Music and the Boston Opera House, a highlight of this connection having been her interpretation of Melisande in the first performance in English of Debussy's Pelleas and Melisande.

Miss Greer's amazing versatility enables her to be at home on the concert platform, the radio, and the light opera stage. In her frequent tours she has sung hundreds of concerts throughout the United States. Her radio appearances number over a thousand. Her vivacity and good looks have also made her a favorite in the field of light opera, where she has captured audiences in Memphis, Dallas and other cities with her hundreds of performances of such favorites as Rio Rita, New Moon, and Rose Marie. Recently RCA-Victor released her recordings of Eileen and Sweethearts.

The admission will be from $1.80 up to $3.60 which includes the tax.

SCOUT TROOP TO HOLD ELECTION

Election of officers is scheduled Monday, October 4, for Boy Scout troop 28, which is sponsored by the First Presbyterian Church of Monroe.

The troop meets in the basement of the Presbyterian Church on Catalpa street at 7 p.m. each Monday. All members are urged to attend and boys over 12 years of age are invited to join the group. Parents and others interested in the Boy Scout program are cordially invited to attend this organization meeting.

R. W. Ensminger is the troop scoutmaster. He is assisted by O. D. Hutto and J. M. Griffis. R. E. Ellington, chairman of the troop committee, is assisted by Dr. D. M. Moore and the Rev. E. D. Holloway, pastor of the First Presbyterian Church.

NOTED SINGER

Frances Greer, Metropolitan soprano, will be presented in concert in Tallulah Oct. 13.

LIBRARIES WILL BE OPEN LATER

Books Can Be Obtained Until 8 P. M. Four Nights Weekly

Beginning Monday the Ouachita Parish Public Libraries in Monroe and West Monroe will remain open from 9:30 a.m. until 8 p.m. each evening, Monday through Thursday, Librarian Frances Flanders announced yesterday.

The library will remain open at night in order that more working people, students and adults may have access to library services, Miss Flanders pointed out.

On Friday and Saturday of each week the libraries will open at the regular hour each morning and close at 5 p.m., Miss Flanders said.

Miss Flanders stated that a trained librarian would be in the library each evening to help students with reference work.

By remaining open longer hours, the parish library has kept all of its last year campaign promises.

In the six months the Bookmobile has been operated 24,861 books have been circulated in the rural sections of the parish, Miss Flanders revealed.

There are now 25,013 registered borrowers from the Bookmobile, she asserted, and of this number 2,290 had never used the Monroe or West Monroe Public Library.

During the campaign, Miss Flanders said, the library promised to employ more professional librarians and since that time a professional assistant librarian has been employed.

The library kept its fourth promise by adding some 3,200 books to its collections, according to the librarian.

In the Azores, natives harness their sheep to wagons as beasts of burden.

PYTHIANS' OPEN HOUSE SUCCESS

Many Attend Affair On Thursday Night; Other Lodge Events

Stonewall Lodge No. 8, Knights of Pythias, held a successful open house on Thursday at Castle hall on St. John street. There was a large attendance of knights, dokeys, Pythian Sisters, and Swami Santha members. First a plate lunch was served when J. Arthur Smith, Sr., opened with invocation after which M. C .Williams, master-of-ceremonies, introduced Mrs. W. L. Rothermel of Frendship Temple No. 3, and Mrs. Cecile Parker of Monroe Temple No. 1, who spoke on Pythianism as it applies to the Sisterhood.

Mrs. Sarah Shows, imperial deputy of the Nomads of Avrudaka and Dr. H. H. Baur, rajah, of Swami Santha No. 102, spoke on Pythianism, as did the final speakers of the occasion, W. W. Thompson and J. J. Dieterick. A rising vote of thanks was given the two temples for the fine meal served. Stonewall lodge will meet Thursday at 7:30 when the rank of page is to be given.

El Miro Temple No. 187, Knights of Kharassan, will meet Monday, October 4 at 7:30 p. m. Monroe Temple No. 1, Pythian Sisters will meet next on Monday, October 11 at 7:30 p. m.

Swami Santha No. 102, Nomads of Avrudaka, will next meet Oct. 18, at 7:30 p. m. A large class will be obligated and plans will be made for the December ceremonial, states the rani, Mrs. Montez Baur.

NOT ALL ON EXHIBIT

In many natural history museums, the number of animal specimens kept purely for research is vastly greater than those on exhibit.

Women Can Help Men Suffering From Backache

If your men-folk or your family feel tired, run-down or suffer from Backache, Getting Up Nights, Bladder Irritation, Burning Passages, Strong Cloudy Urine, Pains in the Groin, Hips and Lower Abdomen, due to temporary germ irritation in non-organic and non-systemic Kidney and Bladder troubles, try CYSTEX.

Usually the very first dose of CYSTEX starts to work immediately to help you in 3 ways: 1. Helps nature remove certain irritating germs in acid conditions. 2. Thus helps remove a frequent cause of many aches and pains. 3. By relieving and calming irritated tissues it helps reduce frequent or smarting passages day and night. Get CYSTEX from druggist today. Money back guaranteed unless CYSTEX satisfies you.

CIGARETTES

All popular brands, $1.52 per carton. No extra charges. Minimum order 3 cartons. Immediate delivery. Send check or money order.

POST-ALL SALES COMPANY
930 F Street, N. W.
Dept. C-1009, Washington, D. C.

Cash the way you want it—and Fast!

At Personal, you get the cash quickly because the YES MAN—and he alone—makes the decision. And he says "yes" to 4 out of 5.

At Personal, you select your loan plan and payments. Every detail of the loan is made your way wherever possible. Employer or friends not notified.

CASH YOU GET	12 Mo.	15 Mo.	20 Mo.*
$100	$10.38	$ 8.71	$ 7.07
300	30.58	25.57	20.60
500	49.01	41.02	33.33

Pick Your Own Payments. Above payments cover everything. Repayments on other loans, or for other periods, are in proportion. *Applies to loans exempt from Fed. Reg. W. (LA)

Phone or visit Personal's YES MAN today.

Loans $25 to $900 or more

Personal "THE COMPANY THAT LIKES TO SAY YES" FINANCE CO.
BERNHARDT BLDG. (Cor. DeSiard & 2nd Sts.) MONROE
Phone 1288 • George Keene, YES MANager
Loans made to residents of all surrounding towns

Remember—ABILITY not disability COUNTS

MR. EMPLOYER, LET'S FACE THE FACTS! Did you know that 213 handicapped workers were placed in satisfactory jobs during 1947 by your Local Employment Service? 50% of these workers were Veterans. Through August 31st of this year 211 handicapped workers have been placed and 49% have been Veterans.

There are 133 applications of Handicapped Workers on file with your local Employment Service, 68% of which are Veterans. There are 175 applicants presently in training through Vocational Rehabilitation and 639 applicants receiving training in this trade area through the facilities of the Veterans Administration. These are facts of vital interest, Mr. Employer, hire the handicapped—it's good business for you, for the worker, and for the community.

Your Louisiana State Employment Service Office is located in the 400 Block of Louisville Ave. Telephone 1326

Cooperating With Louisiana State Employment Service

This Advertisement Sponsored by
LOUISVILLE COOPERAGE COMPANY
MONROE HARDWARE COMPANY

Welcome to the FAIR

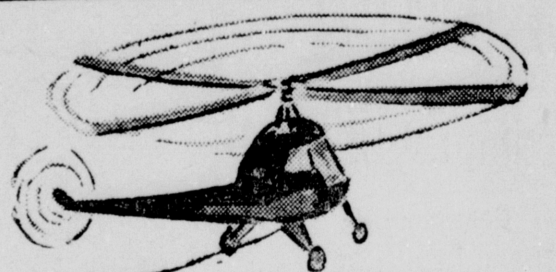

5 BIG DAYS
OCTOBER 5TH THRU OCTOBER 9TH

MAKE PLANS NOW TO ATTEND THE

OUACHITA VALLEY FAIR

To be Held at

FAIR GROUNDS --- WEST MONROE

CARNIVAL

SEE THE CLOWNS!

PLAY GAMES!

RIDE THE FERRIS WHEEL!

You'll Have a Wonderful Time at the Fair!

Win Valuable

PRIZES!

FREE EXHIBITION

Zacchini, the Human Bullet, shot from a cannon 200 ft. in the air over Ferris Wheel.

25 BOOTHS

PRIZE NEEDLEWORK

GARDEN PRODUCE

FLOWER ARRANGEMENT

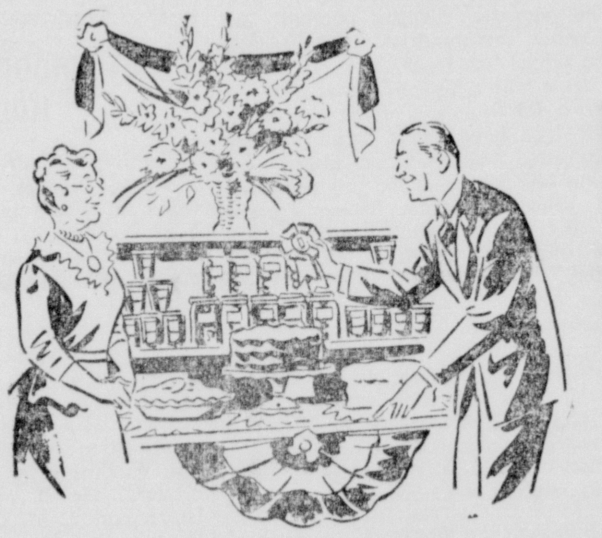

PRIZE POULTRY

PRIZE CATTLE

HOME CANNING

It's Your Fair So Be There!

AGAIN IT'S FAIR TIME, AND OUACHITA PARISH IS NOW READY WITH THE MOST IMPORTANT HARVEST, POULTRY AND LIVESTOCK EXHIBIT IN THE HISTORY OF THE ASSOCIATION. COME AND SEE!

Prizes! Games! Exhibits Galore!

STARTS TUESDAY OCTOBER 5th

EXTENSIVE LIVESTOCK SHOW

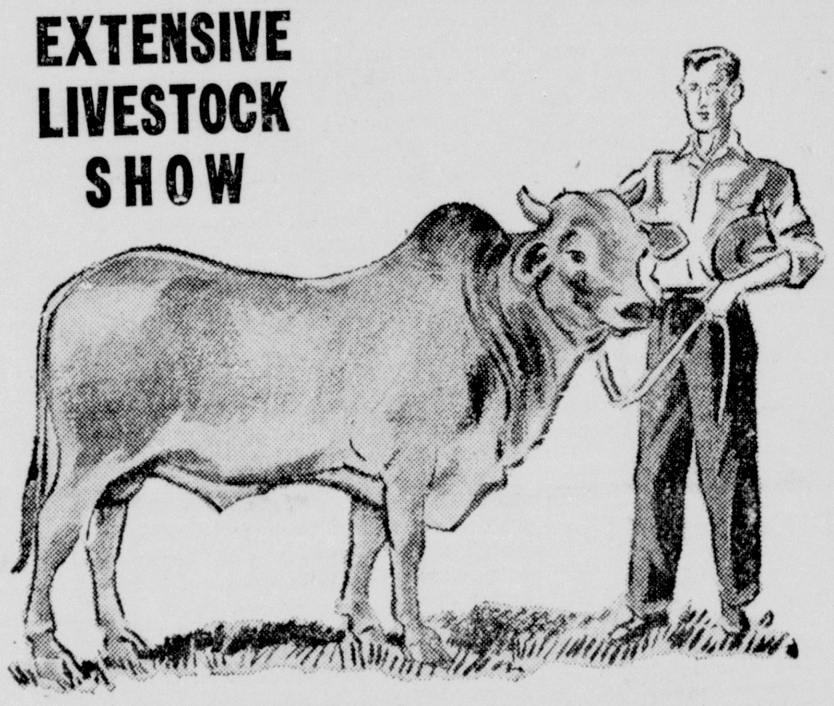

THIS SHOW IS HELD IN BUILDING WELL DETACHED

- BEEF AND MILK CATTLE
- DISPLAY OF ARTIFICIALLY BRED CALVES

DON'T MISS THIS EXHIBITION

SPECIAL SHOW ON

- CORN
- COTTON
- SWEET POTATOES

Ouachita Parish Needs Your Support! Bring the Whole Family! Fun for Everyone! Good Eats, Gala Midway!

This Message Brought to You in the Interest of the Ouachita Valley Fair Association by

MONROE HARDWARE CO.

WHOLESALE

23 Leading Comics

Monroe Morning World

23 Leading Comics

SUNDAY, OCTOBER 3, 1948

JUNGLE JIM
DESPITE MISS BLANE'S GUN, KOLU CRIES OUT A DISGUISED WARNING: "DON'T SHOOT, TUAN JIM. IS ONLY ME AND MISSY BLANE." A HIDDEN TAMIL WATCHES.
AS DOC BLANE PLAYS DEAD, JIM SAYS: "BAD NEWS, MISS BLANE. YOUR BROTHER'S DEAD." SHE SHRUGS: "SMALL LOSS. A NE'ER-DO-WELL. I'LL TAKE THE BODY HOME. YOU AND YOUR MAN CAN TESTIFY HOW IT HAPPENED."
JIM RETORTS COLDLY, "NOT SO FAST. I'LL TAKE BOTH BODIES TO COURT—AND TESTIFY YOU PLOTTED ALL THIS, TO GET YOUR BROTHER'S ESTATE."
Paul NORRIS 10-3
Copr. 1948, King Features Syndicate, Inc., World rights reserved.
"IT'LL PAY YOU TO BE SENSIBLE," MISS BLANE HINTS. JIM LAUGHS. THEN SHE SNARLS, "FOOLS! THINK I'LL STOP NOW? YOU, NATIVE, CARRY MY BROTHER'S BODY!"
NEXT WEEK: SURPRISE ATTACK!

FLASH GORDON
ZARKOV RECHECKS AN ASTROSCOPE: "THAT 'COMET' IS A SMALLER PLANET THREE TIMES OUR WEIGHT. ITS ORBIT CHANGES -- IT'S BEING STEERED TO WHERE ITS GRAVITY PULL WILL EXPLODE US INTO COSMIC DUST WITHIN A WEEK!"
ALL MONGO RACES TO BUILD ANTIGRAVITY MACHINES TO REPEL THE ROGUE PLANET. ZARKOV TELLS FLASH, "WE'LL PUT ONE AT EACH POLE AND USE OUR PLANET'S MAGNETISM FOR POWER!"
FLASH'S CARGO FLEET SEES TIDAL WAVES, VOLCANOS AND EARTHQUAKES-- FIRST SIGNS OF THE DOOM OF THEIR WORLD.
MEN AND MACHINES SPEED THE GIANT ANTIGRAVITATORS TO COMPLETION. FLASH AND ZARKOV, AT OPPOSITE POLES, PREPARE TO FIGHT THE BATTLE OF TWO WORLDS.
MONGO'S GRAVITY BEAMS SLOW DOWN THE ENEMY'S PROGRESS, BUT IT STILL APPROACHES LIKE FATE. AND IT'S TOO LATE TO USE COSMIC-BOMB MISSILES-- AN EXPLOSION WOULD WRECK MONGO, TOO.
Copr. 1948, King Features Syndicate, Inc., World rights reserved.
ZARKOV CONFERS: "WE NEED A THIRD BEAM ON OUR OUTER MOON NEARER THE COMET. BUT IT'S MURDER-- THAT MOON'S ALREADY FALLING INTO THE COMET!" FLASH SHRUGS: "I'D RATHER DIE TRYING THAN JUST SITTING. I'LL FLY THERE."
NEXT WEEK: SUICIDE MISSION 10-3

MICKEY MOUSE
by WALT DISNEY
HI, GOOFY! BETTER LET ME HELP YOU!
NO, THANKS, MICKEY ...I CAN HANDLE IT ALL RIGHT!
HARDWARE
?
HEY! MY LOLLIPOP!
OOPS!
WOW!
ROAR!
NICE CATCH, MISTER!
ZIP
AT LAST! MUH BEAUTIFUL PICTURE WINDOW!
PUTTY
PURTY ...AIN'T IT?
ACHOO!
PUTTY
WELL, I SEE YOU MADE IT, GOOFY!
Distributed by King Features Syndicate.
Copr. 1948, Walt Disney Productions World Rights Reserved
10-3
WALT DISNEY

THE KATZENJAMMER KIDS
By Knerr
DOT VAS A MEAN TRICK!
I'LL GET EVEN WITH YOU FOR THAT, ROLLO RHUBARB! JUST WAIT AND SEE!
HEH! HEH! WHERE'S YOUR SENSE OF HUMOR?
HAR! HAR! DOT'S FUNNY!-- DERE VAS A MORON DOT KEPT HITTING HIMSELF ON DER HEAD MIT A HAMMER BECAUSE IT FELT SO GOOD VHEN HE STOPPED!
COULD ANYBODY BE SO FOOLISH?
THIS SHOULD BE GOOD FOR A RARE BIT OF COMEDY--- AND PERHAPS A PIECE OF PIE, BESIDES!
DA-A-AAH! MRS. KAY! I AM THE MORON WHO HITS HIMSELF ON THE HEAD BECAUSE IT FEELS SO GOOD WHEN I STOP!
ISS DOT SO?
AND IT WOULD FEEL MUCH BETTER IF YOU COULD SPARE A PIECE OF PIE!
YOU DON'T SAY!
I MIGHT KNOCK MYSELF OUT IF I DON'T GET A PIECE OF PIE!
VAIT! DON'T DO DOT!
HIMMEL! DOT AIN'T NO MORON, DOT'S DER ROLLO!
FIBBER!
BAW! MISSED HIM!
CHEER UP! MAMA ISS TAKING OFER!
STOP! THAT'S ROLLO YOU ARE CHASTISING!
HALP! MISS TWIDDLE!
Copr. 1948, King Features Syndicate, Inc., World rights reserved
Knerr '48
10-3

DONALD DUCK
$50
$20
I'LL WEAR IT... I'M MEETING A FRIEND AND WANT TO SURPRISE HIM!
QUITE, MODOM!
HELLO, DEAR.. NOTICE ANYTHING DIFFERENT ABOUT ME!
YEAH, YOU'RE ON TIME... HOP IN. I'M DYING FOR A SWIM!
ER..A..NOTICE ANYTHING DIFFERENT ABOUT ME NOW, DONALD?
NOPE... BOY, WHAT A DAY FOR A DIP!
CLIMB IN YOUR SUIT, TOOTS... I'LL MEET YOU IN THE WATER!
BATH HOUSE
DONALD, NOW DO YOU NOTICE ANYTHING DIFFERENT ABOUT ME?
DIFFERENT?... HMM... SAY, I DO AT THAT...
...YOU'VE GAINED ABOUT TEN POUNDS!
10-3
Copr. 1948, Walt Disney Productions World Rights Reserved
Distributed by King Features Syndicate.

JOE PALOOKA by HAM FISHER
CONTINUED:
YEAH, I'M MATCHMAKER FOR THE ACME SPORTIN' CLUB.
I WANTA TALK T'YA ALONE. I'M JACK MULFIE.
THE FAMOUS FIGHT MANAGER--WELL, I'M SURE PROUD TO MEET CHA, MISTER MULFIE. YA CAN TALK IN FRONT OF KNOBBY. HE'S OKAY.
HERE'S THE DOPE. WE'RE ON A EXHIBITION TOUR. I WANT SOME TANKER--A GUY THAT'LL TAKE A DIVE--OR
SOME BUM THAT THE CHAMP CAN BANG AROUND WITHOUT TAKIN' NO CHANCE. THIS GUY SHOULD BE A PUG WELL KNOWN LOCALLY, BUT REMEMBER--
WE CAN TAKE NO RISKS ON ACCOUNT OF OUR TITLE FIGHT IN OCTOBER. KETCH? WE GOT A LOTTA DOUGH TO MAKE IN THE MEANTIME THO' IN THESE FIVE-ROUND EXHIBITIONS.
OH SURE--BUT--LES SEE--OUR ONLY HEAVY IS AWAY RIGHT NOW--
HEY!
WHY HE LICKED THREE A TH' BEST WELTER-WEIGHTS IN TOWN AN EIGHT HOODLUMS AT THE SAME TIME--THE WHOLE TOWN KNOWS ABOUT IT--I GOT 'IM!
WOULD THIS BIRD TAKE A DIVE?
HE WON'T HAFTA--TH' CHAMP KIN BAT 'IM AROUND ALL HE WANTS. THE BUM WON'T LAY A GLOVE ON 'IM. HE KNOWS NOTHIN' ABOUT BOXIN'.
IF THIS IS ON THE LEVEL--HE'D BE A GOOD DRAW--TELL ME MORE ABOUT THIS LUG.
WELL--HE USED A POOL CUE, HIS FISTS--A CHAIR AN' THEY WAS ALL HALF DRUNK ANYHOW. TH' CHAMP'D HANDLE 'IM LIKE A BABY--HE'LL MURDER 'IM--I HOPE--SO HELP ME!
WELL, I'LL LOOK 'IM OVER. BRING 'IM AROUND T'SEE ME.
WHY, MISTER WALSH--OF COURSE I WANTA REPAY YOU, SIR--I'LL WORK FOR NOTHIN'--ANYTHING.
AWRIGHT. GIT YER HAT AN' COME WITH ME.
LET'S SEE YA BOX.
HUH? I DON'T UNDER-STAND, SIR.
HE MEANS FIGHT--YOU SEEN PITCHERS OF PRIZE FIGHTERS.
OH, LIKE THIS? OH--BUT REALLY, SIR--I DON'T FIGHT--WHY I ONLY HAD A FIGHT ONCE--IT WAS BECAUSE A BUNCH OF CROOKS--
IT'S TOO GOOD! WE'LL GIVE IT GOOD PUBLICITY. NOW ABOUT THE DOUGH?
PIPE DOWN. I'LL TALK TO YA ALONE.
WHY ARE YOU HAVIN' ME DO THIS, MR. WALSH?
I WANT YA T'LOOK HUMAN. JIST DO WHAT I TELL YA!
KNOBBY, IF I WASN'T YOUR PAL I WOULDN'T LETCHA PUT TH' KID IN TH' RING.
YOU KNOW WHAT HE DONE T'ME--HE RUINT ME, AN' BE-SIDES GITTIN' EVEN I'LL GIT SOME DOUGH--AN' I NEED IT.
I DIDN'T KNOW WHAT THEY WAS UP TO OR I'D NEVER OF LET JOE DO IT.
I WAS ONLY SIXTEEN. KNOBBY SAID I WAS OF AGE--OR I COULDN'T HAVE BOXED. I WAS AS BIG AS I AM NOW.
AW, PIPE DOWN, JOE--SHHH--
TO BE CONTINUED
HAM FISHER

The Phantom by LEE FALK and RAY MOORE
SEARCH THE RIVER FOR HER, GURAN.
IT SHALL BE DONE, OH GHOST WHO WALKS.
THE PHANTOM BELIEVES DIANA HAS DROWNED IN THE RIVER--
THERE, IN THAT CASTLE, LIVES THE EVIL ONE, KNOWN AS MOOGOO.
BUT ON THE OTHER SIDE OF THE RIVER, VERY MUCH ALIVE, DIANA HAS WALKED INTO A MYSTERY.
"ALL THE VALLEY PEOPLE FEAR HIM AND WORK FOR HIM. NONE HAS EVER SEEN HIM," CONTINUES THE FRIGHTENED BOY. "AND IF THEY REFUSE TO WORK FOR HIM?" ASKS DIANA.
"AH, THAT SOMETIMES HAPPENS!" SIGHS THE BOY, AS IF AFRAID TO SPEAK OF IT. "THEN THE CRIMSON-CLAD GUARDS TAKE THE FOOLISH PERSON INTO THE SECRET ROOM OF MOOGOO--
"THERE MOOGOO PERFORMS STRANGE ENCHANTMENTS AND SHRINKS THE MAN OR WOMAN INTO A TINY FIGURE THAT MOVES NOT, BUT THAT LIVES AND BREATHES!"
HIS COURTYARD IS FILLED WITH THESE TINY LIVING-DEAD--THAT IS WHAT HAPPENS TO THOSE WHO DISOBEY MOOGOO!"
OF ALL THE RUBBISH THAT'S PURE NONSENSE!
NO, LADY! IT IS ALL TRUE! I HAVE SEEN IT WITH MY OWN EYES!
World rights reserved
Copr. 1948, King Features Syndicate, Inc.
CONT'D.

Dixie Dugan BY McEVOY AND STRIEBEL
JUNIOR FASHION EDITORS CLUB
DIXIE'S SAILOR DRESS BY JANET WARREN, DEDHAM, MASS.
IMOGENE'S STRIPED DRESS BY MARLENE HIGHSMITH, HAMMOND, IND.
DIXIE'S SWIM SUIT BY PAULINE LERMAN, CHESTER, PA.
THIS IS AN UNUSUALLY WARM DAY FOR OCTOBER--WOULD YOU MIND IF I TOOK IMOGENE DOWN TO THE SWIMMING CLUB?
WOULD YOU LIKE TO GO, DEAR?
OOOOO YESSSS
DO YA KNOW HOW TO SWIM, AUNTIE DIXIE?
UH-HUH
WILLYA TEACH ME?
I SURE WILL
REMEMBER! DON'T BEND YOUR KNEES--NOW KICK
NOW, HAND OVER HAND--ONE-TWO--ONE-TWO--
GOOD! YOU'RE LEARNING FAST! NOW SUPPOSING YOU REST UP ON YOUR BLANKET WHILE AUNTIE DIXIE DIPS
HERE COMES THAT HANDSOME GUARD FROM THE NEXT BEACH
WOULD YOU LIKE TO SWIM?
UH--YES! WILL YOU TEACH ME?
RELAX--LET YOURSELF GO--KEEP YOUR LEGS PERFECTLY STRAIGHT--THAT'S IT--
???
HEY! WHATCHA DOIN' T'MY AUNTIE DIXIE?
TEACHING HER TO SWIM--WHY?
IMOGENE--GO BACK TO THE BLANKET--
BUT--BUT HOW COME WHEN YOU WERE TEACHIN' ME HOW T'SWIM ALL AFTERNOON?
IM-OGENE--DO AS I SAY--
LIFE GUARD

Little Orphan Annie
"THE GAME IS NEVER OVER TILL THE LAST MAN IS OUT"... SOMETHING TELLS ANNIE THAT "LITTLE MONSTER" IS STILL A LONG WAY FROM BEING "OUT"!
THE JUDGE SAID THAT AWFUL BEATING THOSE "CLIPPER" HOODLUMS GOT FROM THE STOREKEEPERS WAS ENOUGH PUNISHMENT, SO HE LET THEM GO FREE...
THEY DID GET A TERRIBLE BEATING--
Reg. U.S. Pat. Off. Copyright, 1948, by News Syndicate Co. Inc.
TH' POOR JUDGE WAS IN THE MIDDLE!
YEAH--ALL THOSE BLEEDING HEARTS SOBBIN' ABOUT TH' "CLIPPERS" BEING JUST FUN-LOVIN' LITTLE CHILDREN--
AND ALL TH' STOREKEEPERS YELLIN' TO HAVE THOSE LITTLE BUMS FLUNG INTO JAIL...
OH, TH' JUDGE HAS TO DO WHAT THE LAW SAYS...
SURE! BUT WHO WAS IT SAID TH' LAW IS WHAT PUBLIC OPINION SAYS IT IS?... SO-O-O
WELL, THERE'S MILLIONS O' HONEST "PUBLIC" TO EVERY ONE LITTLE PUNK LIKE THAT "CLIPPER" GANG! AND TH' PUBLIC IS GETTIN' PLENTY FED UP WITH PAMPERIN' THOSE BUMS!
WELL, ANNIE! EVERY BUSINESS MAN IN TOWN IS PROUD OF YOU FOR BREAKING UP THAT "PROTECTION" RACKET!
OH, I DIDN'T DO SO MUCH! THE STORE-KEEPERS DID IT, THEMSELVES!
WELL, YOU GOT 'EM ORGANIZED, LIKE THE OLD TIME VIGILANTES WHO BROKE UP CRIME IN TH' WEST...
NOTHING TO WORRY ABOUT FROM NOW ON, ANNIE! IT'S BEEN A TOUGH FIGHT BUT YOU CAN FEEL SAFE FROM HERE ON...
UH-HUH! SURE... THAT'LL BE NICE--
HM-M... WISH I BELIEVED THAT... BUT SOMETHIN' TELLS ME THOSE TOUGH LITTLE THUGS ARE A LONG WAY FROM TURNIN' INTO ANGELS!
WHEN IT'S TOO QUIET, LOOK OUT FOR A HUMDINGER OF A STORM! I'M NOT RELAXIN' FOR A SECOND... NOT YET!
ZIP GUNS! WHERE'D YUH GET 'EM, "LITTLE MONSTER"?
FROM "SWEETFACE" HE MAKES 'EM IN HIS OLD MAN'S SHOP--
NO NUMBERS ON 'EM... NO WAY FER TH' COPS TO TRACE 'EM...
WHATCHA GOIN' TO DO WIT' 'EM--HUH?
YOU'LL FIND OUT! AND SO'LL A CERTAIN SMART-ALECK DAME WE ALL KNOW!
CHEE! AIN'T YUH TAKIN' A CHANCE?
10-3-48
BAH! I'M TAKIN' IT... I AIN'T ASKIN' YOU... SOMEBODY'S GOT TO TAKE CARE O' HER, OR D'WHOLE RACKET IS LOUSED UP!
YEAH!
SHE'S TH' ONE GOT ALL TH' SUCKERS ORGANIZED!
O.K. -- SO FIGGER IT OUT! IF SHE GETS IT -- WELL -- TH' REST O' THEM STOREKEEPERS CAN TAKE A HINT -- THEY'LL PAY OFF AGAIN -- REGULAR -- BETTER'N EVER!
HAROLD GRAY
HEY! YOU'RE RIGHT!
'COURSE, HE'S RIGHT!
YEAH! GUESS DAT'LL SHOW 'EM WHO'S BOSS IN DIS END O' TOWN... EH, "LITTLE MONSTER"?

WHEN SMILIN' JACK, ALIAS BRASS-NUCKS CHUCK, ARRIVED IN SOUTH AMERICA, PEARLY CURLY DID NOT RECOGNIZE HIM!
SMILIN'
THIS IS BRASS-NUCKS CHUCK, POILY!
WHERE HAVE I HEARD ZAT NAME? WERE YOU EVER ON ZE RADIO, BRASSNUCKS CHUCK?
NOT UNLESS IT WAS ON A POLICE RADIO, POILY COILY!
SYNOPANELS
JACK
MY, YOU ARE ZE TOUGH ONE, BUT I NEED A TOUGH APE TO BE MY MECHANIC, GUARD, CHAUFFEUR AND VALET!
LISTEN, POILY--ANVILHEAD HIRED ME AS A RIDIN' MECHANIC TO FLY BETWEEN FLORIDA AN' SOUTH AMERICA!
SHAD UP, 'NUCKS! POILY'S DA BIG BOSS! YOU ARE NOW TRANSFOIED TO HIS EXECUTIVE PLANE!
LATER
JATO, MY PIGEON, SINCE I MAKE YOU MANAGER OF MY VENEZUELAN OFFICE, YOU ARE MORE BEAUTIFUL ZAN EVER... SOUTH AMERICA AGREE WEETH YOU!
I ADORE IT HERE, PEARLY! BUT I WISH YOU WERE HERE MORE... I'M SO LONELY WHEN YOU ARE AWAY!
MODEL PLANE MEET OCT. 10 - SAN DIEGO CALIFORNIA
4
YOUR EMPLOYEES ARE SO ROUGH-LOOKING! SOMETIMES I'M SCARED... FOR INSTANCE, YOUR NEW CHAUFFEUR... UGH!
PIGEON... DO NOT WORRY... MY MEN HAVE STRICT ORDERS TO PROTECT AND OBEY YOU!
...NEXT TREEP, I WEEL STAY LONGER--KEES ME ADIOS, JATO!
LATER
NUCKS, HOLD ZE WHEEL... I DID NOT WIPE OFF ZE LEEPSTICK BEFORE WE TOOK OFF!
5
SAY... YOU FLY GOOD YOU ARE A PILOTO, TOO?... YES? NO?
NO! I JUST LEARNED TO HOLD A COURSE WHILE RIDING AS A MECHANIC, POILY!
NAT'L ASSN. OF STATE AVIATION OFFICIALS OCT. 6-8 BOSTON
6
ZEN HOLD ZIS COURSE WHILE I CATCH ZE NAP... I MUST LOOK FRESH FOR MY NEXT DATE! I HAVE A LOVELY SENORITA AT EACH AIRFIELD!
...MY COLOMBIAN BRANCH MANAGER IS ZE BEAUTIFUL SENORITA NAMED SABLE... SHE WEEL BE WAITING WEETH OPEN ARMS!
HELLO, SABLE, MY LEETLE PIGEON... COME WIZ ME... WE WEEL DINE IN MY NEW EXECUTIVE PLANE, HIGH ABOVE ZE ANDES!
...MY NEW STOOGE WEEL HOLD ZE PLANE ON COURSE WHILE WE HAVE ZE DINNER IN ZE LOUNGE... ALONE!
HIM?! UGH... WHAT HORRIBLE MUGS YOU DO HIRE, PEARLY!
Reg. U.S. Pat. Off. Copyright, 1948, by News Syndicate Co. Inc.
LATER, THROUGH THE INTERPHONE, JACK HEARS:
SABLE... YOU GET MORE BEAUTIFUL... SOUTH AMERICA, SHE AGREE WEETH YOU... AH, WHAT ROMANCE IN YOUR EYES... KEES ME!
LISTEN... THE SAME LINE HE FED JATO IN VENEZUELA AT LUNCH TODAY...
...I'D PUNCH HIS FACE IN, BUT I MUST HOLD MY JOB UNTIL I CAN GET THE REAL LOW-DOWN ON PEARLY!
...STILL, I CAN'T SIT IDLY BY AND LET HIM ENCHANT SABLE WITH HIS MAGIC SPELL...
...BUT ONE CAN ALWAYS SUDDENLY HIT SOME VERY ROUGH AIR CURRENTS... THIS'LL BREAK ANY MAGIC SPELL!
HEY... WHAT TH'
ZACK MOSLEY
10-3

MOON MULLINS
by Frank Willard
SO I SAYS: "IF THEY GIVE PRIZES FOR BEING BOOBS, YOU'D WEAR MEDALS FOR A COAT" HA-HA!
WOW! HAR, HAR! EMMY, YOU REALLY ARE A CARD!
KAYO, KINDLY STOP WHOOPING AND HOLLERING. I HAVE A SPLITTING HEADACHE
SAY, I'LL LAUGH AT HER JOKES ALL DAY, TODAY.
HUMPH! THEY MUST BE CLEVERER THAN USUAL.
TODAY'S MY BIRTHDAY AND I WANT HER IN A GOOD HUMOR WHEN SHE BUYS ME A PRESENT.
BY TH' WAY, WOT 'RE YOU GONNA GIMME?
NOTHING!
SAME THING YOU GIMME LAST YEAR!
KAYO, RUN OVER TO THE DRUGSTORE AND GET A SMALL BOX OF ASPIRIN FOR LORD PLUSHBOTTOM'S HEADACHE.
A SAWBUCK-- HOT DOG! AND SHE SAYS FOR ME TO BUY MYSELF A SODA OR SOMETHIN' OUTTA TH' CHANGE.
$10
THERE'S YOUR PILLS, PLUSHIE
WELL, DON'T THROW MY CHANGE AT ME!
10-3
CHANGE? WOT CHANGE?
MY CHANGE OUT OF THAT TEN DOLLAR BILL.
YER WIFE TOLD ME TO GET SOMETHIN' FER MYSELF, DIDN'T SHE? WELL, I BOUGHT MYSELF A HORN... LISSEN—
TA TA TE TA TA TA
Willard

1
THE GUMPS
GUS EDSON 10-3
Reg. U. S. Pat. Off. Copyright, 1948, by The Chicago Tribune
GREAT IDEA OF YOURS, MR. GUMP, TO HITCH THOSE HORSES TO THE PLANE AND TOW IT BACK ON THE RUNWAY...
YES, AND NOW THAT I'VE MADE MY REPAIRS, WE'RE SET FOR THE TAKE-OFF... HOP IN, CHESTER AND COTTON...
2
NO, CAPTAIN McCLOUD.. COTTON AND I HAVE DECIDED TO ACCEPT COUSIN CHARLIE'S INVITATION TO STAY AND VISIT HIS RANCH FOR AWHILE...
CAN'T BLAME YOU, BOYS... I'D STAY MYSELF IF I DIDN'T HAVE TO REPORT BACK TO YOUR UNCLE BIM....
3
THERE THEY GO.. C'MON, BOYS.. WE'VE GOT TO GET MOVING OURSELVES IF WE WANT TO GET BACK TO THE RANCH IN TIME FOR CHUCK!
COUSIN CHARLIE MEANS DINNER, COTTON!
4
HOOF BEATS! HEAR 'EM? MUST BE ONE OF MY COW HANDS COMING WITH A MESSAGE....
YES... GEE! HE'S COMING FAST....
5
HY, JOE! WHAT BRINGS MY FOREMAN OUT HERE IN SUCH A RUSH?
MR. GUMP, I'D LIKE TO SPEAK TO YOU.. IN PRIVATE!
6
COUSIN CHARLIE SEEMS SORT OF WORRIED.. I WONDER IF ANYTHING'S WRONG...
7
BACK, CHESTER! BACK!

BARNEY GOOGLE AND SNUFFY SMITH®
QUICK, PAW!! THAR'S ANOTHER PORE, FLAT-LAND FURRINER STUCK IN TH' MUDHOLE
FETCH MY SHOOTIN' AR'N, MAW-- TIME'S A-WASTIN'!!
HOWDY THAR, STRANGER!! YE TRYIN' TO GIT OUT?
THAT'S TH' GENERAL IDEA
YO'RE BOGGED DOWN THAR PURTY DEEP, COUSIN--I'LL GIT YE OUT FER A MEASLY FIVE DOLLERS
OKAY-- YOU'RE HOLDIN' TH' GUN, BROTHER
THANKY, COUSIN-- NOW, ONHITCH YORE TRAILER AN' ROLL IT UP HERE ON DRY LAND
I'LL BE DARNED!! WHY DIDN'T I THINK OF THAT?
GIVE 'ER TH' GAS, COUSIN--
SUCCESS!! I'M GONNA MAKE IT!!
YOU WERE A LIFE SAVER, FRIEND--- I'LL GET MY LITTLE OL' BOAT AN' TRAILER, NOW AN'--
HALT!! TAKE ONE MORE STEP, YE SHIF'LESS SKONK, AN' I'LL BLOW YE TO KINGDOM COME!!
BANG
BANG
I SWOW!! IF THAR'S ENNYTHING PAW CAIN'T STAND, IT'S TRESPASSIN' ON HIS PUSSONAL PROPITTY
LASSWELL 10-3
Copr. 1948, King Features Syndicate, Inc., World rights reserved

LI'L ABNER by AL CAPP
THIS'LL PROB'LY BE MAH LAST WEDDIN'. A BOY WANTS T'BE SURROUNDED BY ALL HIS FRIENDS AT A TIME LIKE THIS!! INVITE EV'RYBODY!!—HANNIBAL HOOPS, ABIJAH GOOCH, STRINGBEAN McPOLE, CLAMWINKLE McSLOP, EARTHQUAKE McGOON, HAIRLESS JOE, LONESOME POLECAT--AN'--OH, YES— JOE BTFSPLK!!
AH'LL LOOK MIGHTY CHICK IN THIS.!!
JOE BTFSPLK
THE WORLD'S WORST JINX (FROM HIM COMES NOTHING BUT TROUBLE) IS LEAVING TOWN IN HIS USUAL WAY—
-AND NEVER COME BACK!! YOU NEVER DO ANY HARM—BUT, NOTHING BUT HARM HAPPENS WHEN YOU'RE AROUND!!
WELCOME TO PLEASANTVILLE
OH, WAL—SOB!!—AH WERE LEAVIN', ANYHOW--ON ACCOUNT AH GOT A INVITE T' LI'L ABNER'S WEDDIN'!!
(—IT'LL BE A GAY OCCASION!!-SOB! AH NEVER BIN TO NO GAY OCCASION. THEY IS USUALLY GAY, UNTIL AH GITS THAR!!—)
OURS!—ALL OURS!!— 50 YEARS WE SLAVED—WE FIGURED THE COST SO CLOSE, WE COULDN'T EVEN AFFORD INSURANCE!!
CRASH!!
NOISY ROUN' HYAR!!
(—"IT WOULD BE RUDE O'ME NOT T'TURN UP"—)
BAM!!
SPLASH!!
YOU'RE MINE—MINE, I TELL YOU, WALTER!! NOTHING WILL EVER SEPARATE US!! NOTHING!!—DO YOU HEAR?
PARDON ME—HAVE YOU A MATCH, SIR?
SHORE!
Copr. 1948 by United Feature Syndicate, Inc. Tm. Reg. U. S. Pat. Off.—All rights reserved
AT LAST I'VE SEEN A REAL MAN—JUST AS I WAS ABOUT TO THROW MYSELF AWAY—ON YOU!!
—PORE SOUL!!— THINGS SEEMED T'BE GOIN' SO WELL—AN' THEN (SOB!) TH' TIDE TURNED!!
10/3
IS YO' READY?
WAIT!! —HYAR COME TH' LAST GUEST!!—
TO BE CONTINUED—

TARZAN by EDGAR RICE BURROUGHS
AMID THE HOWLS OF THE CROWD, RUTAHL'S FRIENDS HURLED SOROS BACK INTO THE ARENA.
"KILL HIM, SLAVE!" RUTAHL CRIED. "IT IS THE KING'S COMMAND." "THEN LET THE KING SEND YOU TO DO IT," TARZAN REPLIED.
"LOOSE THE STRIPED DEATH," RUZUR COMMANDED---"AND THROW THE BLACK SLAVE IN WITH SOROS AND TARZAN!"
"TAKE YOUR STRONG MAN!" TARZAN CRIED, HURLING THE LAHTIAN UP INTO RUHTAHL'S LOGE. "TARZAN DOES NOT WANT HIM!"
HOGARTH
AND SO, FOR THE AMUSEMENT OF ROYALTY AND THE BLOOD-THIRSTY CROWD, TIMARU WAS ORDERED INTO THE ARENA TO MEET A GRUESOME DEATH WITH HIS FORMER CELLMATES.
"THE STRIPED DEATH!" SCREAMED THE CROWD FRENZIEDLY. "THE STRIPED DEATH!"
10-3

OUR BOARDING HOUSE T. M. REG. U. S. PAT. OFF. MAJOR HOOPLE

SUNDAY, OCTOBER 3, 1948